

♩ = 125,000000

Baroque Trumpet

MAGICCAR

Baroque Trumpet

Percussion

Jazz Guitar

Kora

Electric Bass

5-string Electric Bass

Electric Piano

Synth Bass

Synth Bass

♩ = 125,000000

Tape Sampler Keyboard [Brass]

5

Bar. Tpt.

Perc.

E. Bass

Tape Smp. Brs

9

Bar. Tpt.

Perc.

E. Bass

E. Bass

S. Bass

Tape Smp. Brs

12

Bar. Tpt.

Perc.

E. Bass

E. Bass

S. Bass

14

Perc.

E. Bass

E. Bass

S. Bass

16

Perc.

E. Bass

E. Bass

S. Bass

18

Perc.

E. Bass

E. Bass

E. Pno.

S. Bass

20

Perc.

E. Bass

E. Bass

E. Pno.

S. Bass

22

24

26

28

30

32

35

38

Bar. Tpt.

Perc.

E. Bass

E. Bass

S. Bass

Tape Smp. Brs

40

Bar. Tpt.

Perc.

E. Bass

E. Bass

Tape Smp. Brs

42

Bar. Tpt.

Perc.

E. Bass

E. Bass

Tape Smp. Brs

44

Bar. Tpt.

Perc.

E. Bass

E. Bass

Tape Smp. Brs

46

Bar. Tpt.  
Perc.  
Kora  
E. Bass  
E. Bass  
Tape Smp. Brs

48

Bar. Tpt.  
Perc.  
Kora  
E. Bass  
E. Bass  
Tape Smp. Brs

50

Bar. Tpt.

Perc.

Kora

E. Bass

E. Bass

Tape Smp. Brs

52

Bar. Tpt.

Perc.

Kora

E. Bass

E. Bass

Tape Smp. Brs

54

Bar. Tpt.  
Perc.  
Kora  
E. Bass  
E. Bass  
Tape Smp. Brs

57

Bar. Tpt.  
Perc.  
E. Bass  
E. Bass  
E. Pno.  
S. Bass  
Tape Smp. Brs

60

62

64

66

Perc.

E. Bass

E. Bass

E. Pno.

S. Bass

S. Bass

68

Perc.

E. Bass

E. Bass

E. Pno.

S. Bass

S. Bass

70

72

74

76

78

80

82

Perc. E. Bass E. Bass E. Pno. S. Bass S. Bass

84

Perc. E. Bass S. Bass

86

Perc. E. Bass S. Bass

88

Perc. E. Bass S. Bass

90

Bar. Tpt.

Perc.

E. Bass

Tape Smp. Brs

92

Bar. Tpt.

Perc.

E. Bass

Tape Smp. Brs

94

Bar. Tpt.

Perc.

E. Bass

Tape Smp. Brs

96

Bar. Tpt.

Perc.

E. Bass

Tape Smp. Brs

98

Bar. Tpt.

Perc.

E. Bass

E. Bass

Tape Smp. Brs

100

Bar. Tpt.

Perc.

E. Bass

E. Bass

Tape Smp. Brs

102

Bar. Tpt.

Perc.

E. Bass

E. Bass

Tape Smp. Brs

104

Bar. Tpt.

Perc.

E. Bass

E. Bass

Tape Smp. Brs

106

Bar. Tpt.

Perc.

J. Gtr.

Kora

E. Bass

E. Bass

Tape Smp. Brs

108

Bar. Tpt.

Perc.

J. Gtr.

Kora

E. Bass

E. Bass

Tape Smp. Brs

109

Bar. Tpt.

Perc.

J. Gtr.

Kora

E. Bass

E. Bass

Tape Smp. Brs

110

Bar. Tpt.

Bar. Tpt.

Perc.

J. Gtr.

Kora

E. Bass

E. Bass

Tape Smp. Brs

111

Bar. Tpt.  
Bar. Tpt.  
Perc.  
J. Gtr.  
Kora  
E. Bass  
E. Bass  
Tape Smp. Brs

6 6 3 6 3

112

Bar. Tpt.  
Bar. Tpt.  
Perc.  
J. Gtr.  
Kora  
E. Bass  
E. Bass  
Tape Smp. Brs

6 6 6 6

113

Bar. Tpt.  
Bar. Tpt.  
Perc.  
J. Gtr.  
Kora  
E. Bass  
E. Bass  
Tape Smp. Brs

114

Bar. Tpt.  
Bar. Tpt.  
Perc.  
J. Gtr.  
Kora  
E. Bass  
E. Bass  
Tape Smp. Brs

115

Bar. Tpt.

Perc.

J. Gtr.

Kora

E. Bass

E. Bass

Tape Smp. Brs

116

Bar. Tpt.

Perc.

J. Gtr.

Kora

E. Bass

E. Bass

Tape Smp. Brs

117

Bar. Tpt.

Perc.

J. Gtr.

Kora

E. Bass

E. Bass

Tape Smp. Brs

118

Bar. Tpt.

Bar. Tpt.

Perc.

J. Gtr.

Kora

E. Bass

E. Bass

Tape Smp. Brs

119

Bar. Tpt.

Bar. Tpt.

Perc.

J. Gtr.

Kora

E. Bass

E. Bass

Tape Smp. Brs

120

Bar. Tpt.

Bar. Tpt.

Perc.

J. Gtr.

Kora

E. Bass

E. Bass

Tape Smp. Brs

121

Bar. Tpt.

Bar. Tpt.

Perc.

J. Gtr.

Kora

E. Bass

E. Bass

Tape Smp. Brs

6 6 6 6

122

Bar. Tpt.

Bar. Tpt.

Perc.

J. Gtr.

Kora

E. Bass

E. Bass

Tape Smp. Brs

6 6 6 6

124

Bar. Tpt.

Bar. Tpt.

Perc.

J. Gtr.

Kora

E. Bass

E. Bass

E. Pno.

S. Bass

S. Bass

Tape Smp. Brs

# Baroque Trumpet

♩ = 125,000000

# Baroque Trumpet

$\text{♩} = 125,000,000$   
MAGICCAR  
**109**

**112**

**119**

**121**

# Percussion

♩ = 125,000000

V.S.

Percussion

28

30

33

38

40

42

44

46

48

50

Percussion

52

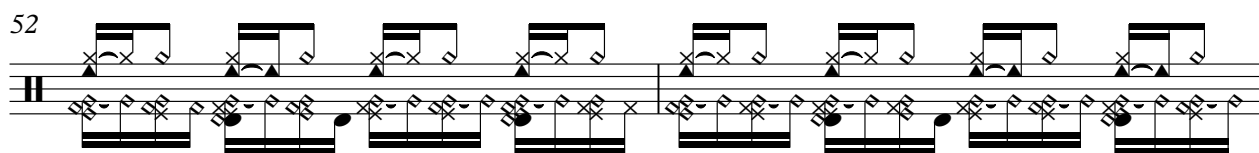

54

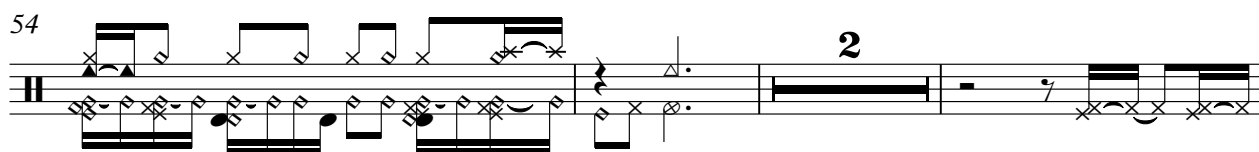

59

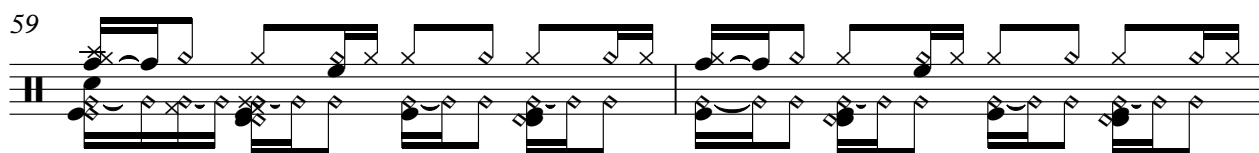

61

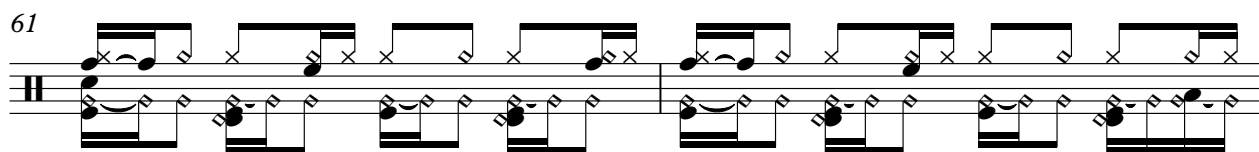

63

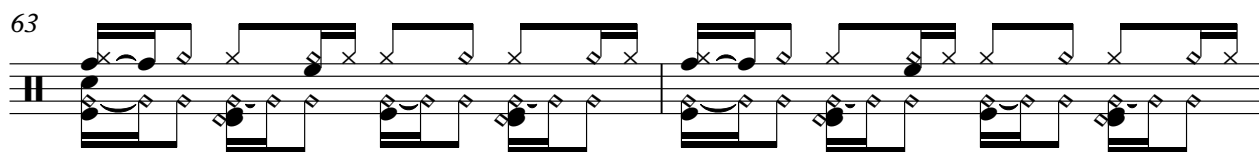

65

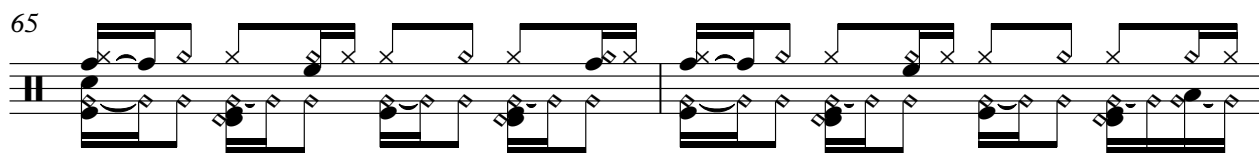

67

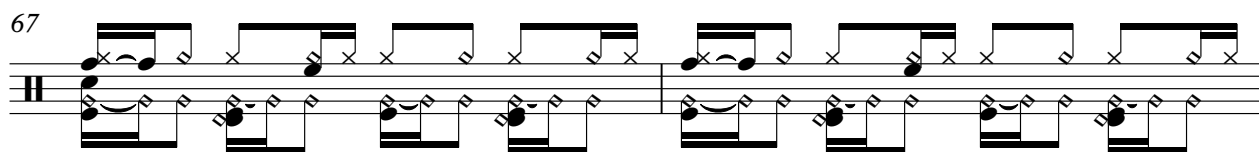

69

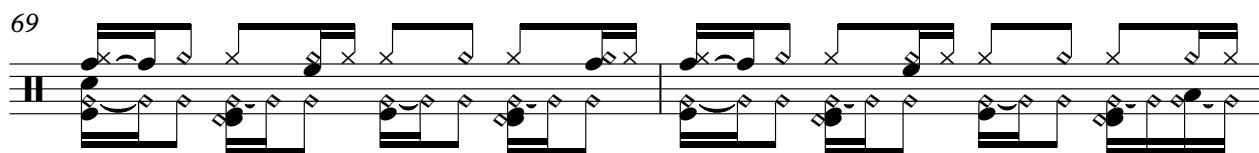

71

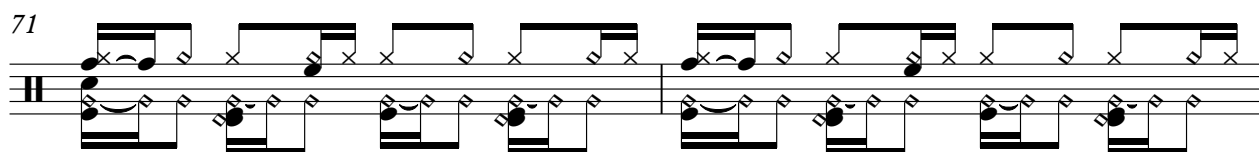

73

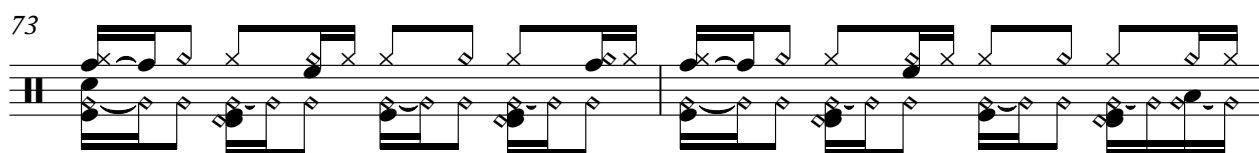

V.S.

95

97

99

101

103

105

107

109

111

113

V.S.

Percussion

115

117

119

121

122

Jazz Guitar

♩ = 125,000000

106

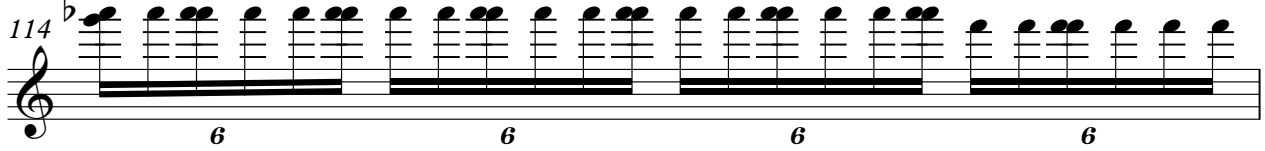
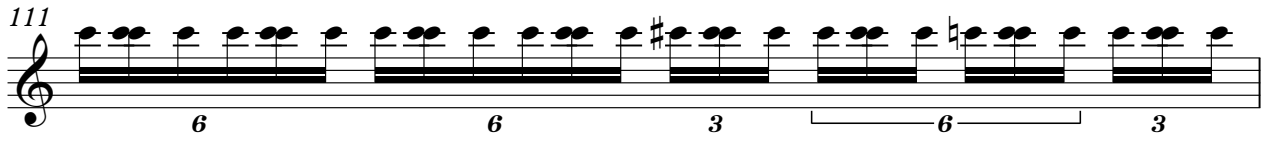
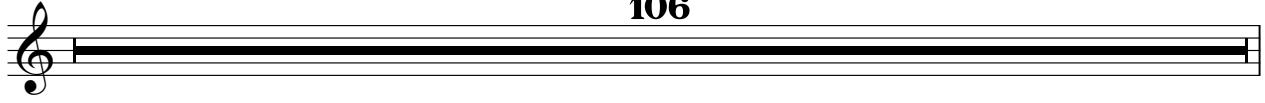

V.S.

Kora

♩ = 125,000000

46

49

52

55

52

109

112

116

119

121

3

# 5-string Electric Bass

♩ = 125,000000

V.S.

42

46

50

54

58

62

66

70

74

78

82

**16**

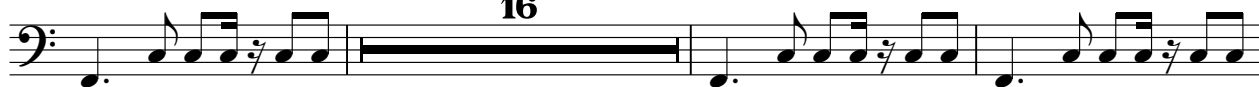

101

105

109

113

117

121

124

# Electric Piano

♩ = 125,000000

18

59

62

65

68

71

74

77

80

82

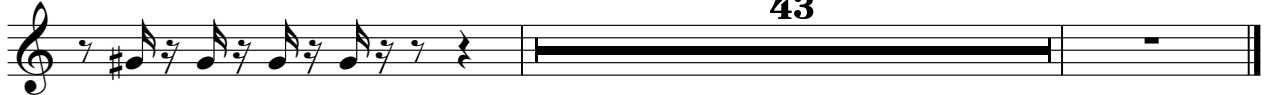

# Synth Bass

♩ = 125,000000  
**22**

25

27

29

**36**

67

69

71

73

75

77

V.S.

# Synth Bass

♩ = 125,000000

**10**

15

21

27

33

39

**20**

63

69

75

81

V.S.

2

Synth Bass

87

# Tape Sampler Keyboard [Brass]

♩ = 125,000000

2

10 29 29

42

46

50

54 33

91

95

99

103

107

111

115

119

122
