

Mighty Dub Kats - Magic Carpet Ride 2

♩ = 128,000000

TRUMPET

DRUMS

SAW WAVE

+12STR GTR

+12STR GTR

+MANDOLIN

FINGERDBAS

FINGERDBAS

SYN BASS 2

SYNTH DRUM

REVERSCYMB

BRASS 1

BRASS 1

♩ = 128,000000

BASS&LEAD

A.PIANO 1

DRUMS

5

FINGERDBAS

BASS&LEAD

7

DRUMS

FINGERDBAS

REVERSCYMB

BASS&LEAD

DRUMS

9

DRUMS

FINGERDBAS

BASS&LEAD

DRUMS

11

DRUMS

FINGERDBAS

FINGERDBAS

SYN BASS 2

SYNTH DRUM

REVERSCYMB

BASS&LEAD

DRUMS

13

DRUMS

FINGERDBAS

FINGERDBAS

SYN BASS 2

SYNTH DRUM

REVERSCYMB

BASS&LEAD

DRUMS

19

DRUMS

SAW WAVE

FINGERDBAS

FINGERDBAS

SYN BASS 2

SYNTH DRUM

REVERSCYMB

BASS&LEAD

DRUMS

Detailed description of the musical score: The score consists of ten staves. The first staff, labeled 'DRUMS', uses a drum set icon and contains a rhythmic pattern of eighth notes with 'x' marks above them, indicating cymbal hits. The second staff, 'SAW WAVE', is in treble clef and shows a sequence of notes with slurs. The third staff, 'FINGERDBAS', is in bass clef and contains sparse notes with rests. The fourth staff, another 'FINGERDBAS', is in bass clef and features a rhythmic pattern of eighth notes with slurs. The fifth staff, 'SYN BASS 2', is in bass clef and shows a sequence of notes with slurs. The sixth staff, 'SYNTH DRUM', is in treble clef and contains notes with slurs. The seventh staff, 'REVERSCYMB', is in treble clef and has mostly rests with a few notes. The eighth staff, 'BASS&LEAD', is in treble clef and contains notes with slurs. The ninth staff, 'DRUMS', is in treble clef and features a complex rhythmic pattern of eighth notes with slurs.

21

DRUMS

SAW WAVE

FINGERDBAS

FINGERDBAS

SYN BASS 2

SYNTH DRUM

REVERSCYMB

DRUMS

23

DRUMS

SAW WAVE

FINGERDBAS

FINGERDBAS

SYN BASS 2

SYNTH DRUM

REVERSCYMB

BASS&LEAD

DRUMS

25

DRUMS

SAW WAVE

FINGERDBAS

FINGERDBAS

SYN BASS 2

SYNTH DRUM

REVERSCYMB

BASS&LEAD

DRUMS

27

DRUMS

SAW WAVE

FINGERDBAS

FINGERDBAS

SYN BASS 2

SYNTH DRUM

REVERSCYMB

BASS&LEAD

DRUMS

29

DRUMS

FINGERDBAS

FINGERDBAS

SYNTH DRUM

REVERSCYMB

DRUMS

31

DRUMS

+12STR GTR

+12STR GTR

FINGERDBAS

SYNTH DRUM

BRASS 1

BRASS 1

DRUMS

33

+12STR GTR

+12STR GTR

FINGERDBAS

BRASS 1

BRASS 1

DRUMS

35

This block contains the musical notation for measures 35 and 36. It features six staves: two for +12STR GTR (guitar), one for FINGERDBAS (fingered bass), and three for BRASS 1. The guitar parts include a triplet of eighth notes in measure 35. The bass line consists of quarter notes. The brass parts play a rhythmic pattern of quarter notes. The drums part shows a complex rhythmic pattern with many sixteenth notes.

+12STR GTR

+12STR GTR

FINGERDBAS

BRASS 1

BRASS 1

DRUMS

37

This block contains the musical notation for measures 37 and 38. It features six staves: two for +12STR GTR (guitar), one for FINGERDBAS (fingered bass), and three for BRASS 1. The guitar parts include a triplet of eighth notes in measure 37. The bass line consists of quarter notes. The brass parts play a rhythmic pattern of quarter notes. The drums part shows a complex rhythmic pattern with many sixteenth notes.

+12STR GTR

+12STR GTR

FINGERDBAS

BRASS 1

BRASS 1

DRUMS

39

DRUMS

+12STR GTR

+12STR GTR

FINGERDBAS

BRASS 1

BRASS 1

A.PIANO 1

DRUMS

41

+12STR GTR

+12STR GTR

FINGERDBAS

BRASS 1

BRASS 1

A.PIANO 1

DRUMS

43

45

47

DRUMS

+12STR GTR

+12STR GTR

FINGERDBAS

BRASS 1

A.PIANO 1

DRUMS

48

DRUMS

+12STR GTR

+12STR GTR

+MANDOLIN

FINGERDBAS

BRASS 1

BRASS 1

A.PIANO 1

DRUMS

49

DRUMS

+12STR GTR

+12STR GTR

+MANDOLIN

FINGERDBAS

BRASS 1

BRASS 1

A.PIANO 1

DRUMS

50

DRUMS

+12STR GTR

+12STR GTR

+MANDOLIN

FINGERDBAS

BRASS 1

BRASS 1

A.PIANO 1

DRUMS

51

TRUMPET

DRUMS

+12STR GTR

+12STR GTR

+MANDOLIN

FINGERDBAS

BRASS 1

BRASS 1

A.PIANO 1

DRUMS

52

TRUMPET

DRUMS

+12STR GTR

+12STR GTR

+MANDOLIN

FINGERDBAS

BRASS 1

BRASS 1

A.PIANO 1

DRUMS

53

TRUMPET

DRUMS

+12STR GTR

+12STR GTR

+MANDOLIN

FINGERDBAS

BRASS 1

BRASS 1

A.PIANO 1

DRUMS

54

TRUMPET

DRUMS

+12STR GTR

+12STR GTR

+MANDOLIN

FINGERDBAS

BRASS 1

BRASS 1

A.PIANO 1

DRUMS

55

TRUMPET

DRUMS

+12STR GTR

+12STR GTR

+MANDOLIN

FINGERDBAS

BRASS 1

A.PIANO 1

DRUMS

57

DRUMS

+12STR GTR

+12STR GTR

+MANDOLIN

FINGERDBAS

SYNTH DRUM

BRASS 1

BRASS 1

A.PIANO 1

DRUMS

58

DRUMS

+12STR GTR

+12STR GTR

+MANDOLIN

FINGERDBAS

SYNTH DRUM

BRASS 1

BRASS 1

A.PIANO 1

DRUMS

59

DRUMS

+12STR GTR

+12STR GTR

+MANDOLIN

FINGERDBAS

SYNTH DRUM

BRASS 1

BRASS 1

A.PIANO 1

DRUMS

60

DRUMS

+12STR GTR

+12STR GTR

+MANDOLIN

FINGERDBAS

SYNTH DRUM

BRASS 1

BRASS 1

A.PIANO 1

DRUMS

61

- DRUMS** (top staff): Features a drum set with a snare drum and a kick drum. The notation includes a 7/8 time signature and various rhythmic patterns.
- +12STR GTR** (second staff): A 12-string guitar part with a treble clef, featuring a triplet of eighth notes and various chordal textures.
- +12STR GTR** (third staff): A second 12-string guitar part with a treble clef, primarily consisting of chordal accompaniment.
- +MANDOLIN** (fourth staff): A mandolin part with a treble clef, characterized by a fast, repetitive eighth-note pattern.
- FINGERDBAS** (fifth staff): A finger bass part with a bass clef, providing a steady bass line.
- SYNTH DRUM** (sixth staff): A synth drum part with a treble clef, featuring a few specific drum sounds.
- BRASS 1** (seventh staff): A brass instrument part with a treble clef, playing a simple melodic line.
- BRASS 1** (eighth staff): A second brass instrument part with a treble clef, playing a similar melodic line.
- A.PIANO 1** (ninth staff): An acoustic piano part with a treble clef, playing a melodic line with chords.
- DRUMS** (bottom staff): A second drum set part with a treble clef, featuring a complex rhythmic pattern.

62

DRUMS

+12STR GTR

+12STR GTR

+MANDOLIN

FINGERDBAS

SYNTH DRUM

BRASS 1

BRASS 1

A.PIANO 1

DRUMS

63

DRUMS

+12STR GTR

+12STR GTR

+MANDOLIN

FINGERDBAS

SYNTH DRUM

BRASS 1

A.PIANO 1

DRUMS

64

DRUMS

+MANDOLIN

FINGERDBAS

FINGERDBAS

SYN BASS 2

REVERSCYMB

DRUMS

66

DRUMS

FINGERDBAS

FINGERDBAS

SYN BASS 2

REVERSCYMB

DRUMS

68

DRUMS

FINGERDBAS

FINGERDBAS

SYN BASS 2

REVERSCYMB

DRUMS

70

DRUMS

FINGERDBAS

FINGERDBAS

SYN BASS 2

REVERSCYMB

DRUMS

72

TRUMPET

DRUMS

SAW WAVE

FINGERDBAS

FINGERDBAS

SYN BASS 2

REVERSCYMB

BASS&LEAD

DRUMS

78

DRUMS

SAW WAVE

FINGERDBAS

FINGERDBAS

SYN BASS 2

REVERSCYMB

BASS&LEAD

DRUMS

==

80

DRUMS

FINGERDBAS

FINGERDBAS

SYN BASS 2

SYNTH DRUM

REVERSCYMB

BASS&LEAD

82

DRUMS

FINGERDBAS

FINGERDBAS

SYN BASS 2

SYNTH DRUM

REVERSCYMB

BRASS 1

BRASS 1

BASS&LEAD

84

+12STR GTR

+12STR GTR

FINGERDBAS

BRASS 1

BRASS 1

DRUMS

86

DRUMS

+12STR GTR

+12STR GTR

FINGERDBAS

BRASS 1

BRASS 1

DRUMS

88

TRUMPET

DRUMS

+12STR GTR

+12STR GTR

FINGERDBAS

BRASS 1

BRASS 1

DRUMS

89

TRUMPET

DRUMS

+12STR GTR

+12STR GTR

FINGERDBAS

BRASS 1

BRASS 1

DRUMS

90

TRUMPET

DRUMS

+12STR GTR

+12STR GTR

FINGERDBAS

BRASS 1

BRASS 1

DRUMS

92

DRUMS

+12STR GTR

+12STR GTR

FINGERDBAS

BRASS 1

BRASS 1

A.PIANO 1

DRUMS

94

DRUMS

+12STR GTR

+12STR GTR

FINGERDBAS

BRASS 1

BRASS 1

A.PIANO 1

DRUMS

96

DRUMS

+12STR GTR

+12STR GTR

FINGERDBAS

BRASS 1

BRASS 1

A.PIANO 1

DRUMS

98

DRUMS

+12STR GTR

+12STR GTR

FINGERDBAS

BRASS 1

BRASS 1

A.PIANO 1

DRUMS

100

TRUMPET

DRUMS

+12STR GTR

+12STR GTR

+MANDOLIN

FINGERDBAS

BRASS 1

BRASS 1

A.PIANO 1

DRUMS

101

TRUMPET

DRUMS

+12STR GTR

+12STR GTR

+MANDOLIN

FINGERDBAS

BRASS 1

BRASS 1

A.PIANO 1

DRUMS

102

TRUMPET

DRUMS

+12STR GTR

+12STR GTR

+MANDOLIN

FINGERDBAS

BRASS 1

BRASS 1

A.PIANO 1

DRUMS

103

TRUMPET

DRUMS

+12STR GTR

+12STR GTR

+MANDOLIN

FINGERDBAS

BRASS 1

BRASS 1

A.PIANO 1

DRUMS

104

TRUMPET

DRUMS

+12STR GTR

+12STR GTR

+MANDOLIN

FINGERDBAS

BRASS 1

BRASS 1

A.PIANO 1

DRUMS

105

TRUMPET

DRUMS

+12STR GTR

+12STR GTR

+MANDOLIN

FINGERDBAS

BRASS 1

BRASS 1

A.PIANO 1

DRUMS

106

TRUMPET

DRUMS

+12STR GTR

+12STR GTR

+MANDOLIN

FINGERDBAS

BRASS 1

BRASS 1

A.PIANO 1

DRUMS

107

TRUMPET

DRUMS

+12STR GTR

+12STR GTR

+MANDOLIN

FINGERDBAS

BRASS 1

A.PIANO 1

DRUMS

DRUMS

+12STR GTR

+12STR GTR

+MANDOLIN

FINGERDBAS

SYNTH DRUM

BRASS 1

BRASS 1

A.PIANO 1

DRUMS

- DRUMS (top):** Features a complex rhythmic pattern with various note values and rests.
- SYNTH DRUM:** Shows a sparse, rhythmic pattern.
- A.PIANO 1:** Plays a rhythmic accompaniment with chords and single notes.
- DRUMS (bottom):** A second drum part, possibly for a different drum set or a specific sound effect.

- SYNTH DRUM:** Shows a single initial note followed by rests.

111

TRUMPET

DRUMS

+12STR GTR

+12STR GTR

+MANDOLIN

FINGERDBAS

SYNTH DRUM

BRASS 1

BRASS 1

A.PIANO 1

DRUMS

112

TRUMPET

DRUMS

+12STR GTR

+12STR GTR

+MANDOLIN

FINGERDBAS

SYNTH DRUM

BRASS 1

BRASS 1

A.PIANO 1

DRUMS

113

TRUMPET

DRUMS

+12STR GTR

+12STR GTR

+MANDOLIN

FINGERDBAS

SYNTH DRUM

BRASS 1

BRASS 1

A.PIANO 1

DRUMS

- +12STR GTR (third):** Provides a harmonic accompaniment with chords.
- DRUMS (bottom):** Shows a complex drum pattern with various instruments.

115

DRUMS

+12STR GTR

+12STR GTR

+MANDOLIN

FINGERDBAS

SYNTH DRUM

BRASS 1

A.PIANO 1

DRUMS

116

DRUMS

+12STR GTR

+12STR GTR

+MANDOLIN

FINGERDBAS

BRASS 1

BRASS 1

A.PIANO 1

DRUMS

118

DRUMS

+12STR GTR

+12STR GTR

FINGERDBAS

BRASS 1

BRASS 1

A.PIANO 1

DRUMS

120

DRUMS

+12STR GTR

+12STR GTR

FINGERDBAS

BRASS 1

BRASS 1

A.PIANO 1

DRUMS

122

DRUMS

+12STR GTR

+12STR GTR

FINGERBASS

BRASS 1

BRASS 1

A.PIANO 1

DRUMS

Mighty Dub Kats - Magic Carpet Ride 2

TRUMPET

♩ = 128,000000

49

52

54

72

90

101

104

106

112

113

Mighty Dub Kats - Magic Carpet Ride 2

DRUMS

♩ = 128,000000

2 3

10

13

15

17

19

21

23

25

27

V.S.

DRUMS

30

7

40

7

50

54

58

62

65

67

69

71

DRUMS

73

75

77

79

82

88

92

96

100

104

108

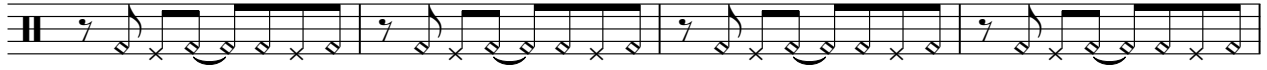

112

116

120

SAW WAVE

Mighty Dub Kats - Magic Carpet Ride 2

♩ = 128,000000

18

21

23

25

27

44

72

74

76

78

79

45

+12STR GTR

Mighty Dub Kats - Magic Carpet Ride 2

$\text{♩} = 128,000000$

30

33

35

37

40

42

44

46

48

50

V.S.

V.S.

112

114

116

118

120

122

+12STR GTR

Mighty Dub Kats - Magic Carpet Ride 2

♩ = 128,000000

30

34

38

42

46

50

54

58

61

20

122

+MANDOLIN

Mighty Dub Kats - Magic Carpet Ride 2

♩ = 128,000000

46

48

49

50

51

52

53

54

55

56

V.S.

+MANDOLIN

57

58

59

60

61

62

63

65

35

100

101

+MANDOLIN

V.S.

4

+MANDOLIN

112

6 6 6 6

113

6 6 6 6

114

6 6 6 6

115

6 6 6 6

116

8

♩ = 128,000000

10

15

21

27 33

64

70

76

81 41

♩ = 128,000000

2

6

9

12

15

18

21

24

27

30

V.S.

34

40

43

46

49

52

55

58

61

64

97

100

103

106

109

112

115

118

121

SYN BASS 2

Mighty Dub Kats - Magic Carpet Ride 2

♩ = 128,000000

10

14

18

22

26

36

65

69

73

77

81

V.S.

2

SYN BASS 2

83

41

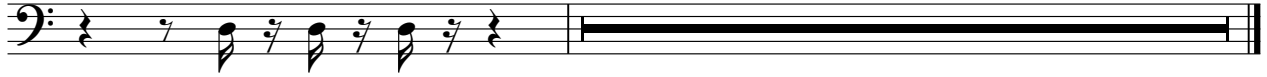

Mighty Dub Kats - Magic Carpet Ride 2

SYNTH DRUM

♩ = 128,000000

10

15

20

25

29

24

56

61

16

81

24

109

113

9

Mighty Dub Kats - Magic Carpet Ride 2

REVERSCYMB

♩ = 128,000000

12

19

26

64

71

78

Mighty Dub Kats - Magic Carpet Ride 2

BRASS 1

♩ = 128,000000

29

33

38

42

46

51

56

60

20

83

87

92

96

101

106

111

116

120

Mighty Dub Kats - Magic Carpet Ride 2

BRASS 1

♩ = 128,000000

29

33

38

42

46

50

54

58

62

19

83

88

92

96

100

104

108

112

116

120

BASS&LEAD

Mighty Dub Kats - Magic Carpet Ride 2

♩ = 128,000000

2

6

9

12

15

18

4

24

27

44

72

75

78

81

42

Mighty Dub Kats - Magic Carpet Ride 2

A.PIANO 1

♩ = 128,000000

38

41

43

45

47

50

52

54

56

59

V.S.

61

63

28

93

95

97

99

102

104

106

108

111

113

115

118

120

122

Mighty Dub Kats - Magic Carpet Ride 2

DRUMS

♩ = 128,000000

6

9

11

13

15

17

19

21

23

25

V.S.

27

29

31

33

35

37

39

41

43

45

DRUMS

47

49

51

53

55

57

59

61

63

65

V.S.

V.S.

110

112

114

115

116

118

120

122