

# Miguel Bos - L` Autoradio

♩ = 80,000000

Piccolo

Alto Saxophone

Percussion

Music Box

Marimba

Jazz Guitar

5-string Fretless Electric Bass

Rock Organ

Bandoneon

Synth Brass

Synth Strings

FX 5 (Brightness)

♩ = 80,000000

Violin

4

Perc.

Organ

Band.

Syn. Br.

Syn. Str.

6

Perc.

J. Gtr.

E. Bass

Organ

Band.

Syn. Br.

Syn. Str.

Vln.

8

Perc.

J. Gtr.

E. Bass

Organ

Band.

Syn. Br.

Syn. Str.

Vln.

10

Alto Sax.

Perc.

J. Gtr.

E. Bass

Organ

Band.

Syn. Br.

Syn. Str.

Vln.

12

Alto Sax.

Perc.

J. Gtr.

E. Bass

13

Alto Sax.

Perc.

J. Gtr.

E. Bass

FX 5

14

Alto Sax.

Perc.

J. Gtr.

E. Bass

FX 5

15

Alto Sax.

Perc.

J. Gtr.

E. Bass

Vln.

16

Alto Sax.

Perc.

J. Gtr.

E. Bass

Vln.

17

Alto Sax.

Perc.

J. Gtr.

E. Bass

FX 5

Vln.

18

Alto Sax.

Perc.

J. Gtr.

E. Bass

Organ

Band.

Syn. Br.

Syn. Str.

FX 5

20

Perc.

E. Bass

Organ

Band.

Syn. Br.

Syn. Str.

Vln.

- Perc.**: Features a complex rhythmic pattern with multiple layers of notes and rests, including some notes with 'x' marks above them.
- E. Bass**: A single bass line with a mix of eighth and quarter notes, including a sharp sign (#) on the final note.
- Organ**: A grand staff (treble and bass clefs) with a sparse, rhythmic accompaniment.
- Vln.**: A single staff that is mostly empty, with a few notes in the first measure.

21

Perc.

E. Bass

Organ

Band.

Syn. Br.

Syn. Str.

Vln.

22

Alto Sax.

Perc.

E. Bass

Organ

Band.

Syn. Br.

Syn. Str.

Vln.

24

Alto Sax.

Perc.

E. Bass

Organ

FX 5

26

Alto Sax.

Perc.

E. Bass

Organ

FX 5

27

Alto Sax.

Perc.

M. Box

Mar.

J. Gtr.

E. Bass

Organ

Band.

FX 5

28

Alto Sax.

Perc.

M. Box

Mar.

J. Gtr.

E. Bass

Organ

Band.

FX 5

29

Alto Sax.

Perc.

M. Box

Mar.

J. Gtr.

E. Bass

Organ

Band.

FX 5

30

Alto Sax.

Perc.

M. Box

Mar.

J. Gtr.

E. Bass

Organ

Band.

FX 5

31

Alto Sax.

Perc.

M. Box

Mar.

J. Gtr.

E. Bass

Organ

Band.

FX 5

32

Alto Sax.

Perc.

M. Box

Mar.

J. Gtr.

E. Bass

Organ

Band.

FX 5

33

Alto Sax.

Perc.

M. Box

Mar.

J. Gtr.

E. Bass

Organ

Band.

FX 5

34

Alto Sax.

Perc.

M. Box

Mar.

J. Gtr.

E. Bass

Organ

Band.

FX 5

35

Alto Sax.

Perc.

M. Box

Mar.

J. Gtr.

E. Bass

Organ

Band.

Syn. Br.

Syn. Str.

36

Alto Sax.

Perc.

M. Box

Mar.

J. Gtr.

E. Bass

Organ

Band.

Syn. Br.

Syn. Str.

37

Alto Sax.

Perc.

M. Box

Mar.

J. Gtr.

E. Bass

Organ

Band.

Syn. Br.

Syn. Str.

39

Picc.

Perc.

J. Gtr.

Organ

40

Picc.

Perc.

Mar.

J. Gtr.

Organ

41

Alto Sax.

Perc.

Mar.

J. Gtr.

Organ

42

Alto Sax.

Perc.

Mar.

J. Gtr.

E. Bass

Organ

43

Alto Sax.

Perc.

Mar.

J. Gtr.

E. Bass

Organ

44

Alto Sax.

Perc.

Mar.

J. Gtr.

E. Bass

Organ

FX 5

- Alto Sax.**: Melodic line in treble clef, starting with a quarter rest, followed by eighth and quarter notes.
- Perc.**: Rhythmic accompaniment with 'x' marks on a staff with a C-clef, and a bass line with quarter notes.
- Mar.**: Chordal accompaniment in treble clef, featuring chords in the right hand and bass notes in the left hand.
- J. Gtr.**: Chordal accompaniment in treble clef, featuring chords and melodic fragments.
- E. Bass**: Bass line in bass clef, featuring quarter and eighth notes.
- Organ**: Chordal accompaniment in treble clef, featuring chords and melodic fragments.
- FX 5**: Rhythmic accompaniment in treble clef, featuring a triplet of eighth notes followed by quarter notes.

45

Alto Sax.

Perc.

Mar.

J. Gtr.

E. Bass

Organ

FX 5

46

Alto Sax.

Perc.

Mar.

J. Gtr.

E. Bass

Organ

47

Alto Sax.

Perc.

Mar.

J. Gtr.

E. Bass

Organ

48

Alto Sax.

Perc.

Mar.

J. Gtr.

E. Bass

Organ

FX 5

49

Alto Sax.

Perc.

Mar.

J. Gtr.

E. Bass

Organ

FX 5

50

Alto Sax.

Perc.

M. Box

Mar.

J. Gtr.

E. Bass

Organ

Band.

FX 5

51

Alto Sax.

Perc.

M. Box

Mar.

J. Gtr.

E. Bass

Organ

Band.

FX 5

52

Alto Sax.

Perc.

M. Box

Mar.

J. Gtr.

E. Bass

Organ

Band.

FX 5

53

Alto Sax.

Perc.

M. Box

Mar.

J. Gtr.

E. Bass

Organ

Band.

FX 5

54

Alto Sax.

Perc.

M. Box

Mar.

J. Gtr.

E. Bass

Organ

Band.

FX 5

55

Alto Sax.

Perc.

M. Box

Mar.

J. Gtr.

E. Bass

Organ

Band.

FX 5

56

57

Alto Sax.

Perc.

M. Box

Mar.

J. Gtr.

E. Bass

Organ

Band.

FX 5

Vln.

58

Alto Sax.

Perc.

M. Box

Mar.

J. Gtr.

E. Bass

Organ

Band.

Syn. Br.

Vln.

59

Alto Sax.

Perc.

M. Box

Mar.

J. Gtr.

E. Bass

Organ

Band.

Syn. Br.

Vln.

60

Alto Sax.

Perc.

M. Box

Mar.

J. Gtr.

E. Bass

Organ

Band.

Syn. Br.

Vln.

3

61

Picc.

Perc.

M. Box

Mar.

J. Gtr.

E. Bass

Organ

Band.

Syn. Br.

Vln.

63

Picc.

Perc.

Mar.

Organ

Vln.

65

Picc.

Alto Sax.

Perc.

M. Box

Mar.

E. Bass

Organ

Band.

Syn. Br.

Syn. Str.

FX 5

Vln.

Piccolo

Miguel Bos - L` Autoradio

♩ = 80,000000

**38**

4/4

**41**

**20**

4/4

**63**

4/4

Alto Saxophone

Miguel Bos - L` Autoradio

$\text{♩} = 80,000000$

9

12

14

16

19

24

26

28

31

33

V.S.

36 **3**

42

45

47

49

51

54

56

59 **4**

# Miguel Bos - L` Autoradio

## Percussion

$\text{♩} = 80,000000$   
**2**

5

7

9

11

13

15

17

19

21

V.S.

Percussion

V.S.

4

Percussion

63

64

Miguel Bos - L` Autoradio

Music Box

♩ = 80,000,000

26

30

34

38

11

52

56

60

3

Marimba

Miguel Bos - L` Autoradio

♩ = 80,000000

**26**

28

30

32

34

36

38

40

42

44

46

48

50

52

55

57

59

61

64

♩ = 80,000000

6

9

12

14

16

18

8

28

31

34

36

3

3

38

40

42

44

46

48

50

53

56

59

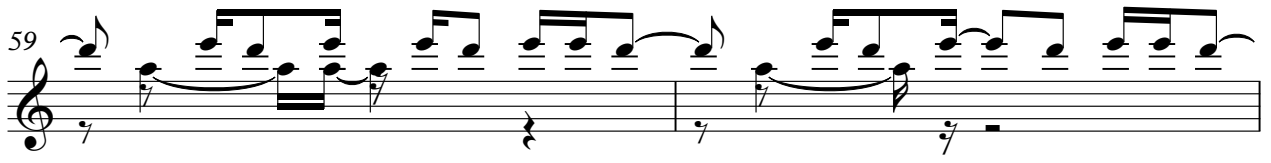

61

Jazz Guitar

3

4

Miguel Bos - L` Autoradio

5-string Fretless Electric Bass

♩ = 80,000000

6

10

13

16

19

22

25

28

31

34

V.S.

37

43

46

49

53

56

59

61

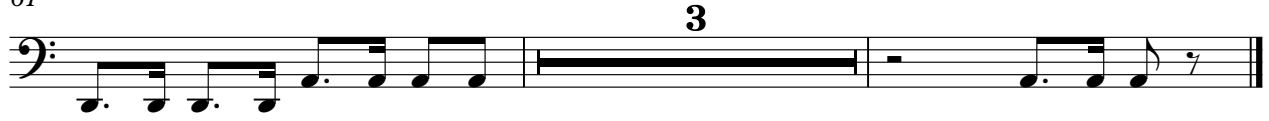

Miguel Bos - L` Autoradio

Rock Organ

♩ = 80,000000

2

6

10

8

8

21

25

30

35

V.S.

## Rock Organ

40

44

48

52

55

58

61

63

# Miguel Bos - L` Autoradio

Bandoneon

♩ = 80,000000

27

31

35

38

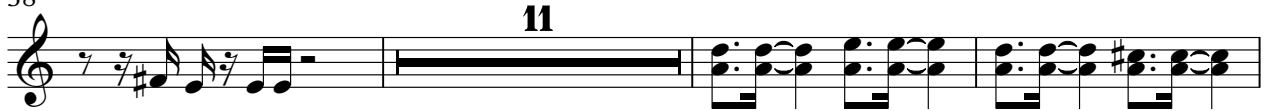

52

56

60

Miguel Bos - L` Autoradio

Synth Brass

♩ = 80,000000

2

6

10

8

21

12

36

39

19

60

3

Synth Strings

Miguel Bos - L` Autoradio

♩ = 80,000000

2

9

8

21

12

36

26

FX 5 (Brightness)

Miguel Bos - L` Autoradio

♩ = 80,000000

12

15 2

19 6

27

29

32

35 9 3

45 2

48

50

52

55

57

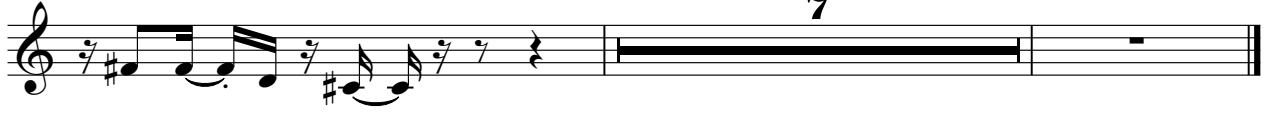

7

Violin

Miguel Bos - L` Autoradio

♩ = 80,000000

6

10

4 2

20

34

58

3

62

3 3