

Lou Bega - Mambo No. 5

♩ = 172,999908

00:00:04:07
1.4,62

Sequenced by Kim Winther, Denmark

eMail: kw@email.dk

Title: Lou Bega - Mambo No. 5*

Kim Winther

Date: July 1999

Tuba

Percussion

7-string Electric Guitar

E B G D A E A

T A B

00:00:05:23
3.1,02
Intro

Perc.

E. Gtr.

Perc.

E. Gtr.

Perc.

E. Gtr.

Lead 8

Copyright © 1999 by Kim Winther
Copyright © 1999 by Kim Winther

12

Perc.

E. Gtr.

Lead 8

14

Perc.

Flex.

E. Gtr.

Lead 8

17

Perc.

Flex.

Kora

E. Bass

Lead 8

19

Perc.

Kora

E. Bass

Lead 8

Measures 19-20. Percussion features a complex rhythmic pattern with triplets. Kora plays chords with triplets. E. Bass has a simple bass line. Lead 8 has a melodic line with triplets.

21

Perc.

Kora

E. Bass

Lead 8

Measures 21-22. Percussion continues with triplets. Kora plays chords with triplets. E. Bass has a simple bass line. Lead 8 has a melodic line with triplets.

23

Perc.

Kora

E. Bass

Lead 8

Measures 23-24. Percussion continues with triplets. Kora plays chords with triplets. E. Bass has a simple bass line. Lead 8 has a melodic line with triplets.

25

Alto Sax.
Bar. Tpt.
Perc.
Kora
E. Bass
Orch. Hit
Lead 8

27

Alto Sax.
Bar. Tpt.
Perc.
Kora
E. Bass
Lead 8

29

Alto Sax.

Bar. Tpt.

Perc.

Kora

E. Bass

Orch. Hit

Lead 8

31

Alto Sax.

Bar. Tpt.

Perc.

Kora

E. Bass

Lead 8

33

Alto Sax.

Bar. Tpt.

Tbn.

Perc.

E. Bass

Lead 8

35

Alto Sax.

Bar. Tpt.

Tbn.

Perc.

E. Bass

Lead 8

37

Alto Sax.
Bar. Tpt.
Tbn.
Perc.
E. Bass
Lead 8

39

Alto Sax.
Bar. Tpt.
Tbn.
Perc.
E. Bass
Lead 8

41

Alto Sax.
Bar. Tpt.
Tbn.
Perc.
E. Bass
Lead 8

43

Alto Sax.
Bar. Tpt.
Tbn.
Perc.
E. Bass
Lead 8

45

Alto Sax.

Bar. Tpt.

Tbn.

Perc.

E. Bass

Lead 8

47

Alto Sax.

Bar. Tpt.

Tbn.

Perc.

E. Bass

Lead 8

49

Alto Sax.

Bar. Tpt.

Bar. Tpt.

Tbn.

Perc.

Kora

E. Bass

50

Alto Sax.

Bar. Tpt.

Bar. Tpt.

Tbn.

Perc.

Kora

E. Bass

51

Alto Sax.

Bar. Tpt.

Bar. Tpt.

Tbn.

Perc.

Kora

E. Bass

52

Alto Sax.

Bar. Tpt.

Bar. Tpt.

Tbn.

Perc.

Kora

E. Bass

54

Alto Sax.

Bar. Tpt.

Bar. Tpt.

Tbn.

Perc.

Kora

E. Bass

55

Alto Sax.

Bar. Tpt.

Bar. Tpt.

Tbn.

Perc.

Kora

E. Bass

56

Alto Sax.

Bar. Tpt.

Bar. Tpt.

Tbn.

Perc.

Kora

E. Bass

58

Alto Sax.

Bar. Tpt.

Bar. Tpt.

Tbn.

Perc.

Kora

E. Bass

59

Alto Sax.

Bar. Tpt.

Bar. Tpt.

Tbn.

Perc.

Kora

E. Bass

60

Alto Sax.

Bar. Tpt.

Bar. Tpt.

Tbn.

Perc.

Kora

E. Bass

62

Alto Sax.
Bar. Tpt.
Bar. Tpt.
Tbn.
Perc.
Kora
E. Bass

64

Perc.
Kora
E. Bass
Lead 8

66

Perc. Kora E. Bass Lead 8

67

Perc. Kora E. Bass Lead 8

69

Perc. Kora E. Bass Lead 8

71

Perc.

Kora

E. Bass

Lead 8

73

Alto Sax.

Bar. Tpt.

Perc.

Kora

E. Bass

Orch. Hit

Lead 8

75

Alto Sax.
Bar. Tpt.
Perc.
Kora
E. Bass
Lead 8

76

Alto Sax.
Bar. Tpt.
Tbn.
Perc.
Kora
E. Bass
Lead 8

00:01:50:10
78.1,02
Chorus

24

78

Alto Sax.

Bar. Tpt.

Tbn.

Perc.

E. Bass

Lead 8

79

Alto Sax.

Bar. Tpt.

Tbn.

Perc.

E. Bass

Lead 8

81

Alto Sax.
Bar. Tpt.
Tbn.
Perc.
E. Bass
Lead 8

83

Alto Sax.
Bar. Tpt.
Tbn.
Perc.
E. Bass
Lead 8

85

Alto Sax.
Bar. Tpt.
Tbn.
Perc.
E. Bass
Lead 8

87

Alto Sax.
Bar. Tpt.
Tbn.
Perc.
E. Bass
Lead 8

89

Alto Sax.

Bar. Tpt.

Tbn.

Perc.

E. Bass

Lead 8

91

Alto Sax.

Bar. Tpt.

Tbn.

Perc.

E. Bass

Lead 8

93

Alto Sax.

Bar. Tpt.

Bar. Tpt.

Tbn.

Perc.

Kora

E. Bass

Detailed description of the musical score: The score is for measures 93-96. The Alto Saxophone part (measures 93-96) starts with a quarter rest, followed by eighth notes G4, A4, Bb4, and C5, with a quarter rest after each. The first Baritone Trumpet part (measures 93-96) has a quarter rest, then a dotted quarter note chord (G4, Bb4, D5), a quarter rest, and a dotted quarter note chord (G4, Bb4, D5). The second Baritone Trumpet part (measures 93-96) has a quarter rest, followed by eighth notes G4, A4, Bb4, and C5, with a quarter rest after each. The Trombone part (measures 93-96) has a quarter rest, followed by eighth notes G4, A4, Bb4, and C5, with a quarter rest after each. The Percussion part (measures 93-96) features a complex rhythmic pattern with triplets and accents. The Kora part (measures 93-96) consists of chords and triplets. The Electric Bass part (measures 93-96) has a simple bass line with a triplet.

94

Alto Sax.

Bar. Tpt.

Bar. Tpt.

Tbn.

Perc.

Kora

E. Bass

95

Alto Sax.

Bar. Tpt.

Bar. Tpt.

Tbn.

Perc.

Kora

E. Bass

96

Alto Sax.

Bar. Tpt.

Bar. Tpt.

Tbn.

Perc.

Kora

E. Bass

98

Alto Sax.

Bar. Tpt.

Bar. Tpt.

Tbn.

Perc.

Kora

E. Bass

Detailed description of the musical score: The score is for a jazz ensemble. It consists of six staves. The Alto Saxophone staff (top) features a melodic line with eighth notes and quarter notes, including a triplet of eighth notes. The two Baritone Trumpet staves play a rhythmic accompaniment with eighth notes and quarter notes, also featuring a triplet. The Tuba staff follows a similar rhythmic pattern. The Percussion staff is highly active, playing a complex rhythmic pattern with many triplets and eighth notes. The Kora staff provides harmonic support with chords and triplets. The Electric Bass staff plays a simple bass line with quarter notes and eighth notes.

99

Alto Sax.

Bar. Tpt.

Bar. Tpt.

Tbn.

Perc.

Kora

E. Bass

100

Alto Sax.
Bar. Tpt.
Bar. Tpt.
Tbn.
Perc.
Kora
E. Bass

00:02:23:24
102.1,02
Bridge

102

Alto Sax.
Bar. Tpt.
Tbn.
Perc.
Kora
E. Bass

103

Alto Sax.
Tbn.
Tba.
Perc.
Kora
E. Bass

105

Alto Sax.
Bar. Tpt.
Bar. Tpt.
Tbn.
Perc.
Kora
E. Bass

107

Alto Sax.

Tbn.

Tba.

Perc.

Kora

E. Bass

109

Alto Sax.

Bar. Tpt.

Bar. Tpt.

Tbn.

Perc.

Kora

E. Bass

111

Alto Sax.

Tbn.

Tba.

Perc.

Kora

E. Bass

Lead 1

113

Bar. Tpt.

Bar. Tpt.

Perc.

Flex.

E. Gtr.

Kora

E. Bass

Lead 8

00:02:43:09
116.1,02
Chorus

116

Perc.

E. Gtr.

E. Bass

Lead 8

118

Perc.

E. Gtr.

E. Bass

Lead 8

120

Perc.

E. Gtr.

E. Bass

Lead 8

122

Alto Sax.

Bar. Tpt.

Tbn.

Perc.

E. Gtr.

E. Bass

Lead 8

124

Alto Sax.

Bar. Tpt.

Tbn.

Perc.

E. Bass

Lead 8

125

Alto Sax.
Bar. Tpt.
Tbn.
Perc.
E. Bass
Lead 8

127

Alto Sax.
Bar. Tpt.
Tbn.
Perc.
E. Bass
Lead 8

129

Alto Sax.
Bar. Tpt.
Tbn.
Perc.
E. Bass
Lead 8

00:03:05:18
132.1,02
Verse

131

Alto Sax.
Bar. Tpt.
Tbn.
Perc.
Kora
E. Bass
Lead 8

133

Alto Sax.

Bar. Tpt.

Tbn.

Perc.

Kora

E. Bass

Lead 8

Detailed description of the musical score: The score is for measures 133, 134, and 135. It is written for a band ensemble. The Alto Saxophone, Baritone Trumpet, and Trombone parts feature a melodic line with eighth and sixteenth notes, including triplet markings. The Percussion part has a complex rhythmic pattern with eighth and sixteenth notes, also including triplet markings. The Kora part consists of a steady eighth-note accompaniment with triplet markings. The Electric Bass part has a simple eighth-note accompaniment. The Lead 8 part has a complex rhythmic pattern with eighth and sixteenth notes, including triplet markings. The key signature has one flat (B-flat), and the time signature is 4/4.

135

Alto Sax.

Bar. Tpt.

Tbn.

Perc.

Kora

E. Bass

Lead 8

Detailed description of the musical score: The score is for a jazz ensemble. It consists of seven staves. The Alto Saxophone part starts with a quarter rest, followed by eighth notes and a triplet of eighth notes. The Baritone Trumpet part has a quarter rest, followed by quarter notes and a triplet of quarter notes. The Trombone part has a quarter rest, followed by quarter notes and a triplet of quarter notes. The Percussion part features a complex rhythmic pattern with eighth notes and triplets. The Kora part consists of a steady eighth-note accompaniment with triplets. The Electric Bass part has a simple bass line with quarter notes and eighth notes. The Lead 8 part has a rhythmic accompaniment with eighth notes and quarter notes.

137

Alto Sax.

Bar. Tpt.

Tbn.

Perc.

Kora

E. Bass

Lead 8

Detailed description of the musical score: The score consists of seven staves. The Alto Sax, Bar. Tpt., and Tbn. parts feature eighth-note patterns with triplets and syncopation. The Percussion part uses a complex rhythmic pattern with triplets and rests. The Kora part consists of a steady eighth-note accompaniment with triplets. The E. Bass part has a simple eighth-note line. The Lead 8 part features a rhythmic pattern with eighth notes and rests. The key signature has one flat (B-flat), and the time signature is 4/4.

139

Alto Sax.

Bar. Tpt.

Bar. Tpt.

Tbn.

Perc.

Kora

E. Bass

140

Alto Sax.

Bar. Tpt.

Bar. Tpt.

Tbn.

Perc.

Kora

E. Bass

141

Alto Sax.

Bar. Tpt.

Bar. Tpt.

Tbn.

Perc.

Kora

E. Bass

142

Alto Sax.

Bar. Tpt.

Bar. Tpt.

Tbn.

Perc.

Kora

E. Bass

144

Alto Sax.

Bar. Tpt.

Bar. Tpt.

Tbn.

Perc.

Kora

E. Bass

145

Alto Sax.

Bar. Tpt.

Bar. Tpt.

Tbn.

Perc.

Kora

E. Bass

146

Alto Sax.

Bar. Tpt.

Bar. Tpt.

Tbn.

Perc.

Kora

E. Bass

148

149

Alto Sax.

Bar. Tpt.

Bar. Tpt.

Tbn.

Perc.

Kora

E. Bass

150

Alto Sax.

Bar. Tpt.

Bar. Tpt.

Tbn.

Perc.

Kora

E. Bass

152

Alto Sax.

Bar. Tpt.

Bar. Tpt.

Tbn.

Perc.

Kora

E. Bass

Lou Bega - Mambo No. 5

Alto Saxophone

♩ = 172,999908

24

29

34

37

40

43

46

49

52

55

Copyright © 1999 by Kim Winther
Copyright © 1999 by Kim Winther

V.S.

99

103

109

10

123

126

129

132

135

138

141

V.S.

144

147

150

Baroque Trumpet

Lou Bega - Mambo No. 5

♩ = 172,999908

48

51

55

58

61

64

29

95

99

4

107

2

2

113

25

Copyright © 1999 by Kim Winther
Copyright © 1999 by Kim Winther

139

143

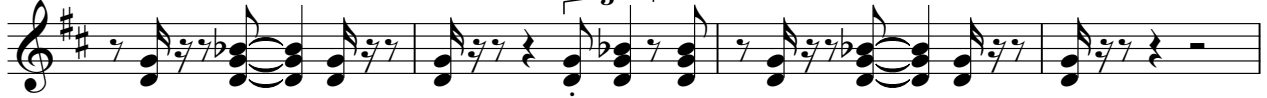

147

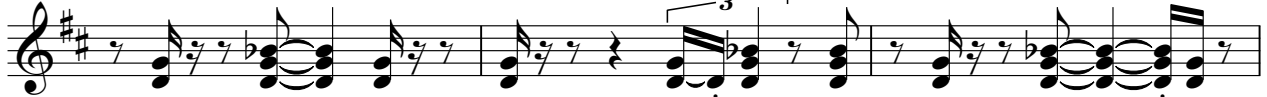

150

Baroque Trumpet

Lou Bega - Mambo No. 5

♩ = 172,999908

24

29

34

38

42

46

49

52

55

58

Copyright © 1999 by Kim Winther
Copyright © 1999 by Kim Winther

V.S.

Baroque Trumpet

61 

73 

78 

82 

86 

90 

93 

96 

99 

105 

Baroque Trumpet

113 **9**

125

129

133

137

140

143

146

149

151

Trombone

62

14

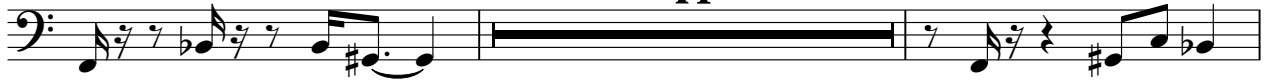

78

81

84

87

90

93

96

99

103

109

10

123

126

129

132

135

138

141

144

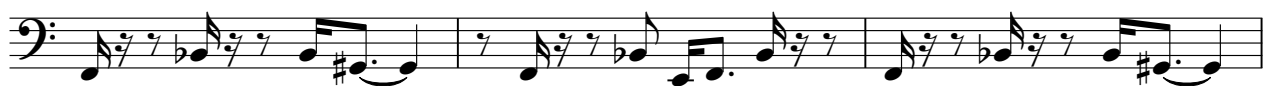

147

V.S.

150

Lou Bega - Mambo No. 5

Tuba

♩ = 172,999908

eMail: kw@email.dk

Title: Lou Bega - Mambo No. 5

© Kim Winther 1999

102

2

*** non commercial use only ***

Sequenced by Kim Winther, Denmark

107

2

112

41

Copyright © 1999 by Kim Winther
Copyright © 1999 by Kim Winther

Lou Bega - Mambo No. 5

Percussion

♩ = 172,999908

5

9

13

17

20

23

26

28

31

Copyright © 1999 by Kim Winther
Copyright © 1999 by Kim Winther

V.S.

Percussion

Percussion

54

56

58

60

62

65

68

71

74

76

Percussion

Percussion

98

100

102

104

106

108

110

112

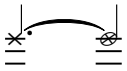
115 

119

123 

125 

127 

129 

131 

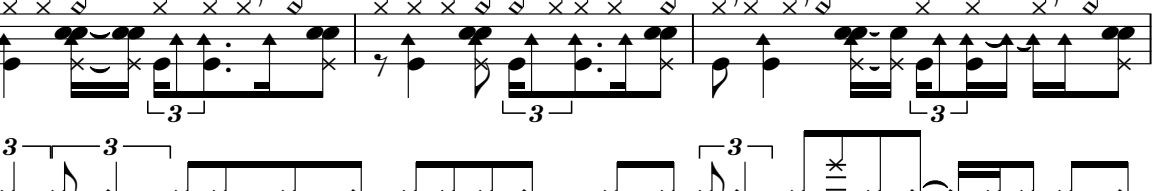
134 

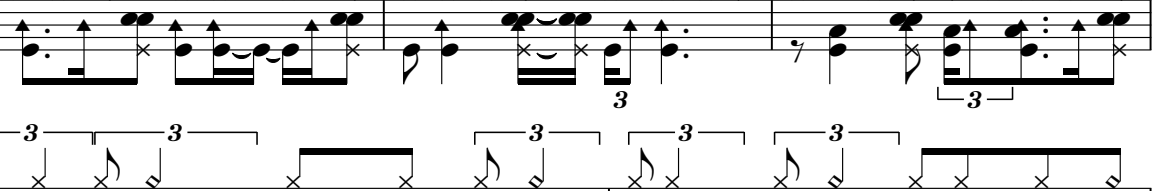
137 

140 

Percussion

142

144

146

148

150

152

Lou Bega - Mambo No. 5

7-string Electric Guitar

♩ = 172,999908

4

7

10

13

17

98

117

120

122

30

Copyright © 1999 by Kim Winther
Copyright © 1999 by Kim Winther

♩ = 172,999908

16

19

22

25

27

30

32

16

49

52

55

58

61

65

67

70

73

75

78 **15**

95

98

101

104

107

110

112 **17**

131

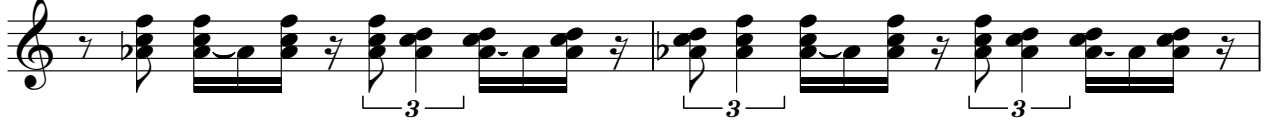

133

136

139

142

145

148

151

116

121

126

131

136

141

146

150

Orchestra Hit

Lou Bega - Mambo No. 5

♩ = 172,999908

24 3

30

43 80

Copyright © 1999 by Kim Winther
Copyright © 1999 by Kim Winther

Lead 1 (Square)

Lou Bega - Mambo No. 5

♩ = 172,999908

110

112

41

Copyright © 1999 by Kim Winther
Copyright © 1999 by Kim Winther

Lead 8 (Bass + Lead)

Lou Bega - Mambo No. 5

♩ = 172,999908

8

12

16

20

24

28

32

36

40

44

Copyright © 1999 by Kim Winther
Copyright © 1999 by Kim Winther

V.S.

2

Lead 8 (Bass + Lead)

48

66

69

72

75

79

83

87

91

115

119

123

127

131

135

138

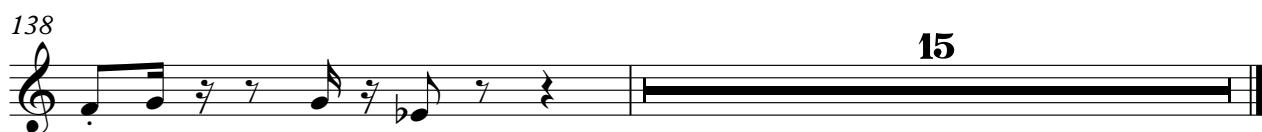
