

Mike & The Mechanics - All I Need Is A Miracle

♩ = 240,000000

DRUMS

5

DRUMS

SYN STR 1

7

DRUMS

SYN STR 1

9

DRUMS

SYN STR 1

11

DRUMS

SYN STR 1

13

DRUMS

SYN STR 1

15

DRUMS

SYN STR 1

17

DRUMS

SYN STR 1

19

DRUMS

FRETLESS

SYN STR 1

21

DRUMS

FRETLESS

SYN STR 1

23

DRUMS

OVERDRIVE

FRETLESS

A.PIANO 3

SYN STR 1

25

DRUMS

OVERDRIVE

FRETLESS

A.PIANO 3

27

DRUMS

OVERDRIVE

FRETLESS

A.PIANO 3

29

DRUMS

OVERDRIVE

FRETLESS

A.PIANO 3

31

DRUMS

OVERDRIVE

FRETLESS

A.PIANO 3

ORGAN 3

MELODY

33

DRUMS

OVERDRIVE

FRETLESS

ORGAN 3

MELODY

35

DRUMS

OVERDRIVE

FRETLESS

ORGAN 3

MELODY

37

DRUMS

FRETLESS

ORGAN 3

MELODY

39

DRUMS

OVERDRIVE

FRETLESS

A.PIANO 3

MELODY

41

DRUMS

OVERDRIVE

FRETLESS

A.PIANO 3

MELODY

43

DRUMS

OVERDRIVE

FRETLESS

A.PIANO 3

MELODY

45

DRUMS

OVERDRIVE

FRETLESS

A.PIANO 3

MELODY

47

DRUMS

OVERDRIVE

FRETLESS

A.PIANO 3

ORGAN 3

MELODY

49

DRUMS

OVERDRIVE

FRETLESS

A.PIANO 3

ORGAN 3

MELODY

51

DRUMS

FRETLESS

ORGAN 3

MELODY

53

DRUMS

OVERDRIVE

FRETLESS

A.PIANO 3

ORGAN 3

MELODY

55

DRUMS

OVERDRIVE

FRETLESS

A.PIANO 3

MELODY

57

DRUMS

OVERDRIVE

FRETLESS

A.PIANO 3

MELODY

59

DRUMS

OVERDRIVE

FRETLESS

A.PIANO 3

MELODY

61

DRUMS

OVERDRIVE

FRETLESS

A.PIANO 3

MELODY

63

DRUMS

OVERDRIVE

FRETLESS

A.PIANO 3

MELODY

65

DRUMS

OVERDRIVE

FRETLESS

A.PIANO 3

MELODY

67

DRUMS

OVERDRIVE

FRETLESS

A.PIANO 3

MELODY

69

DRUMS

OVERDRIVE

FRETLESS

A.PIANO 3

MELODY

71

DRUMS

OVERDRIVE

FRETLESS

A.PIANO 3

MELODY

73

DRUMS

OVERDRIVE

FRETLESS

A.PIANO 3

MELODY

75

DRUMS

OVERDRIVE

FRETLESS

A.PIANO 3

MELODY

77

DRUMS

OVERDRIVE

FRETLESS

A.PIANO 3

MELODY

79

DRUMS

OVERDRIVE

FRETLESS

A.PIANO 3

MELODY

81

DRUMS

OVERDRIVE

FRETLESS

A.PIANO 3

ORGAN 3

MELODY

83

DRUMS

OVERDRIVE

FRETLESS

A.PIANO 3

ORGAN 3

MELODY

85

DRUMS

OVERDRIVE

FRETLESS

A.PIANO 3

ORGAN 3

MELODY

87

DRUMS

FRETLESS

ORGAN 3

MELODY

89

DRUMS

OVERDRIVE

FRETLESS

A.PIANO 3

MELODY

91

DRUMS

OVERDRIVE

FRETLESS

A.PIANO 3

MELODY

97

DRUMS

OVERDRIVE

FRETLESS

A.PIANO 3

MELODY

99

DRUMS

OVERDRIVE

FRETLESS

A.PIANO 3

MELODY

101

DRUMS

OVERDRIVE

FRETLESS

A.PIANO 3

MELODY

103

DRUMS

OVERDRIVE

FRETLESS

A.PIANO 3

MELODY

105

DRUMS

OVERDRIVE

FRETLESS

A.PIANO 3

ORGAN 3

MELODY

107

DRUMS

OVERDRIVE

FRETLESS

A.PIANO 3

ORGAN 3

109

DRUMS

OVERDRIVE

FRETLESS

A.PIANO 3

ORGAN 3

MELODY

111

DRUMS

OVERDRIVE

FRETLESS

A.PIANO 3

ORGAN 3

MELODY

113

DRUMS

FRETLESS

ORGAN 3

MELODY

115

DRUMS

OVERDRIVE

FRETLESS

A.PIANO 3

MELODY

117

DRUMS

OVERDRIVE

FRETLESS

A.PIANO 3

MELODY

119

DRUMS

OVERDRIVE

FRETLESS

A.PIANO 3

MELODY

121

DRUMS

OVERDRIVE

FRETLESS

A.PIANO 3

MELODY

123

DRUMS

OVERDRIVE

FRETLESS

A.PIANO 3

MELODY

125

DRUMS

OVERDRIVE

FRETLESS

A.PIANO 3

MELODY

127

DRUMS

OVERDRIVE

FRETLESS

A.PIANO 3

MELODY

129

DRUMS

OVERDRIVE

FRETLESS

A.PIANO 3

MELODY

131

DRUMS

OVERDRIVE

FRETLESS

A.PIANO 3

MELODY

133

DRUMS

OVERDRIVE

FRETLESS

A.PIANO 3

MELODY

135

DRUMS

OVERDRIVE

FRETLESS

A.PIANO 3

MELODY

137

DRUMS

OVERDRIVE

FRETLESS

A.PIANO 3

MELODY

139

DRUMS

OVERDRIVE

FRETLESS

A.PIANO 3

SYN STR 1

MELODY

Mike & The Mechanics - All I Need Is A Miracle

DRUMS

♩ = 240,000000

2

5

8

11

14

17

20

23

26

29

V.S.

32

32

35

35

38

38

41

41

44

44

47

47

50

50

53

53

56

56

59

59

DRUMS

62

65

68

71

74

77

80

83

86

89

V.S.

92

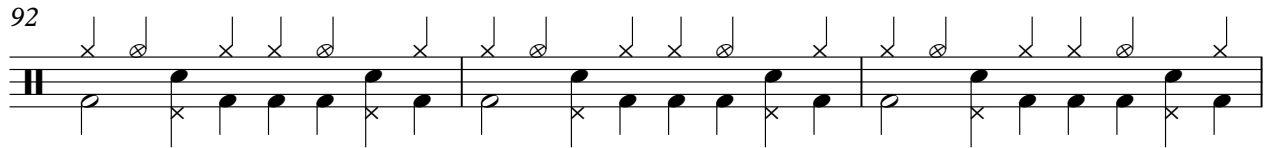

95

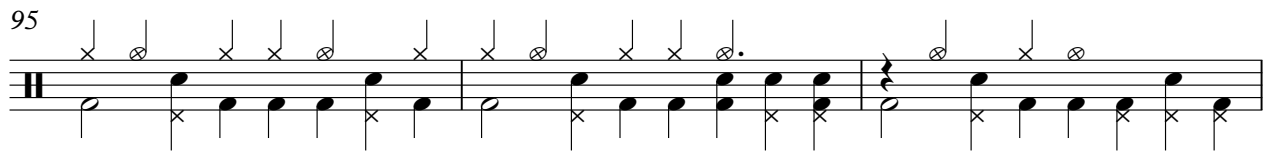

98

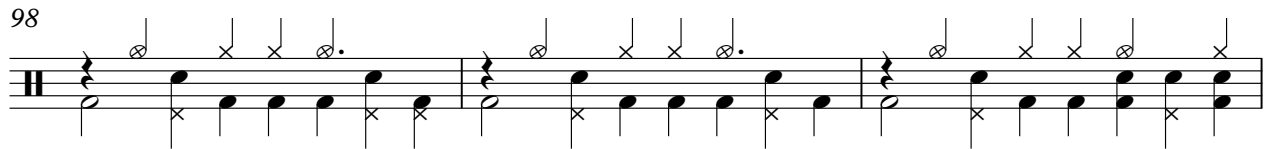

101

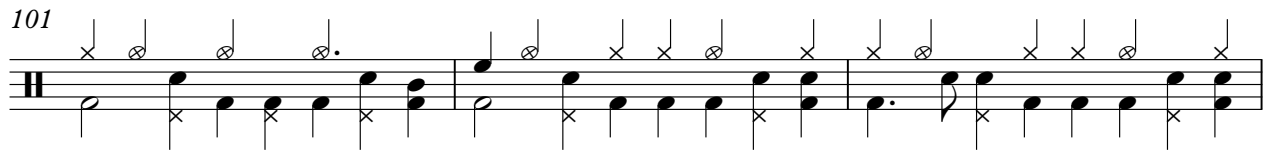

104

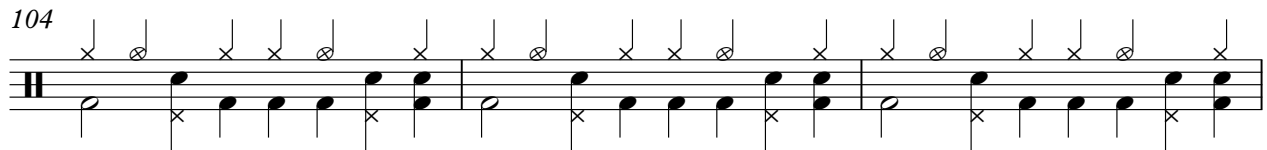

107

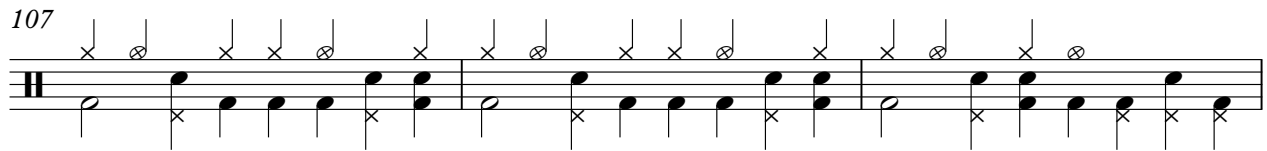

110

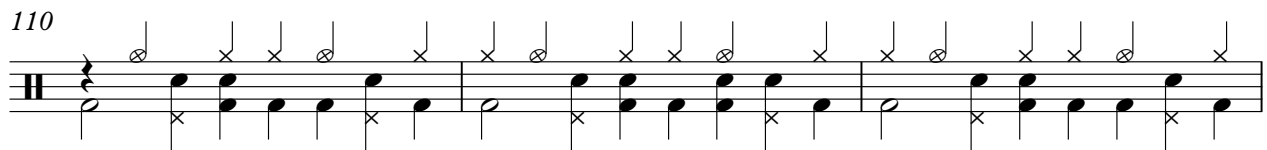

113

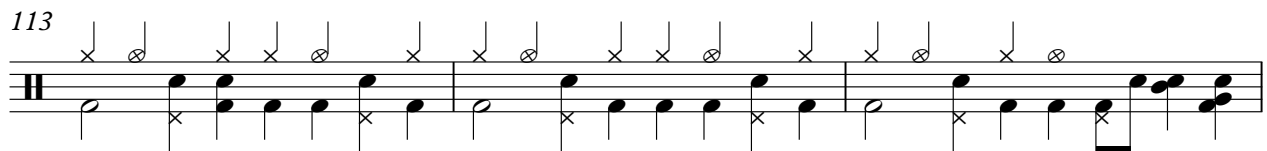

116

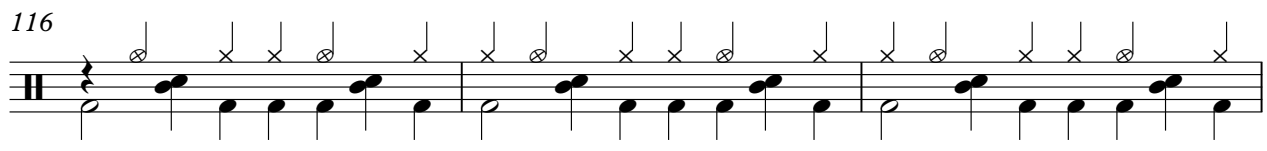

119

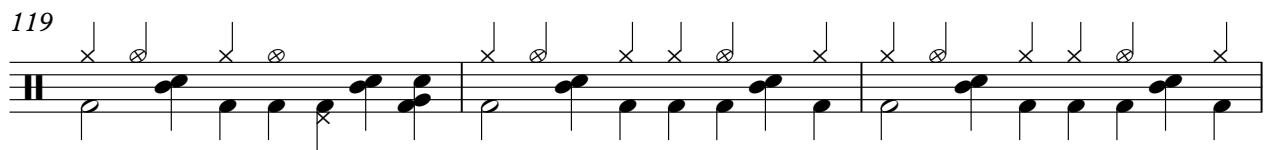

OVERDRIVE

Mike & The Mechanics - All I Need Is A Miracle

♩ = 240,000000

23

26

30

35

3

41

46

3

55

63

69

74

OVERDRIVE

3

136

FRETLESS

Mike & The Mechanics - All I Need Is A Miracle

♩ = 240,000000

19

22

25

28

31

34

37

40

43

46

V.S.

2

FRETLESS

49

52

55

58

61

64

67

70

73

76

79

82

85

88

91

94

97

100

103

106

V.S.

109

112

115

118

121

124

127

130

133

136

FRETLESS

138

Mike & The Mechanics - All I Need Is A Miracle

A.PIANO 3

♩ = 240,000000

23

27

31

7

41

46

3

54

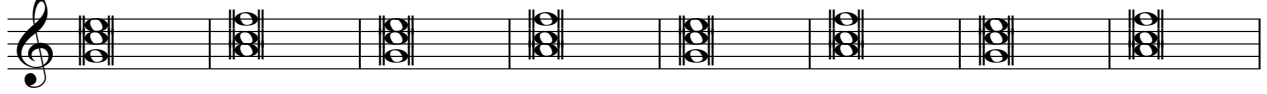

62

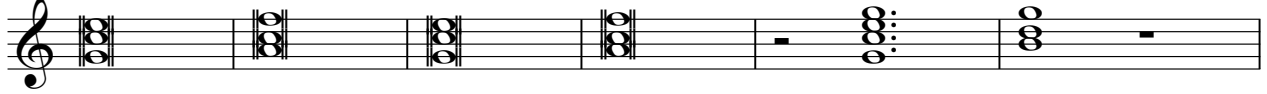

68

74

78

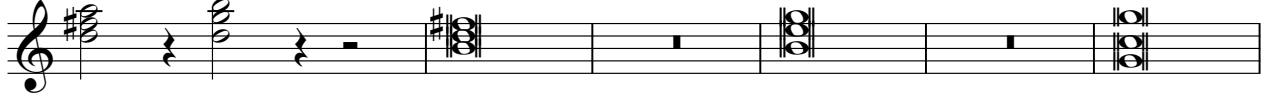

84

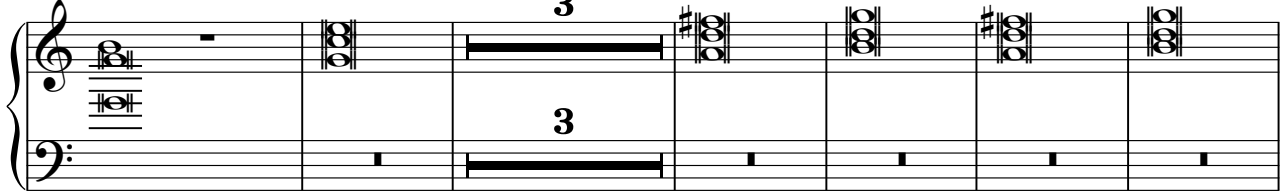

93

100

105

110

119

126

133

137

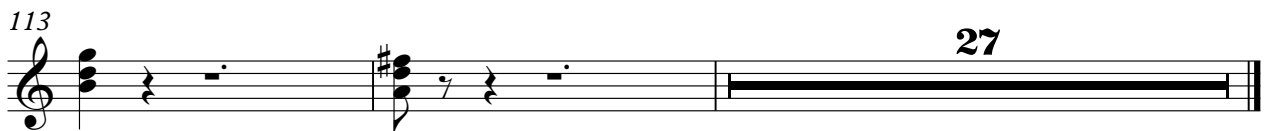

SYN STR 1

Mike & The Mechanics - All I Need Is A Miracle

♩ = 240,000000

5

11

18

24

116

Mike & The Mechanics - All I Need Is A Miracle

MELODY

♩ = 240,000000 **30**

34

37

40

43

46

49

54

57

60

V.S.

63

67

70

73

77

80

83

86

91

94

