

Mike & The Mechanics - Beggar On A Beach Of Gold

♩ = 112,000061

Vocal

French Horn

Drums

Harp

Lead (2)

Guitar

Distortion Guitar

Bass

Soft Synth

Tines

Strings

♩ = 112,000061

E				
B				
G				
D				
A		2	2	2
B		4	4	4
E		5	5	5
A				

♩ = 112,000061

4

French Horn

Drums

Lead (2)

Bass

Soft Synth

Strings

7

Vocal

French Horn

Drums

Harp

Lead (2)

Guitar

Distortion Guitar

Bass

Soft Synth

Strings

5 17 12 10 17 12 10 17 12 10 17 12 10

T
A
B

||

10

Vocal
Drums
Bass
Soft Synth
Tines

14

Vocal
Drums
Bass
Soft Synth
Tines
Strings

18

Vocal

Drums

Bass

Soft Synth

Tines

21

Vocal

French Horn

Drums

Lead (2)

Bass

Soft Synth

Tines

Strings

25

Vocal

French Horn

Drums

Lead (2)

Bass

Strings

28

Vocal

French Horn

Drums

Lead (2)

Bass

Strings

31

Vocal

French Horn

Drums

Harp

Lead (2)

Guitar

Distortion Guitar

Bass

Strings

5 17 12 10 17 12 10 17 12 10 17 12 10

T
A
B

34

Vocal

Drums

Chug Guitar

Bass

Soft Synth

Tines

36

Vocal

Drums

Chug Guitar

Bass

Soft Synth

Tines

38

Vocal

Drums

Chug Guitar

Bass

Soft Synth

Tines

41

Vocal

Drums

Chug Guitar

Bass

Soft Synth

Tines

Strings

43

Vocal

Drums

Chug Guitar

Bass

Soft Synth

Tines

45

Vocal

Drums

Chug Guitar

Bass

Soft Synth

Tines

47

Vocal

French Horn

Drums

Lead (2)

Chug Guitar

Bass

Soft Synth

Tines

Strings

50

Vocal

French Horn

Drums

Lead (2)

Bass

Strings

53

Vocal

French Horn

Drums

Lead (2)

Bass

Strings

56

Vocal

French Horn

Drums

Harp

Lead (2)

Guitar

Disortion Guitar

Bass

Strings

5 17 12 10 17 12 10 17 12 10 17 12 10

T
A
B

3

3

3

5 5 5 5

59

Vocal

French Horn

Drums

Lead (2)

Disortion Guitar

Bass

Strings

T
A
B

3

3 3 3 3

63

Vocal

French Horn

Drums

Lead (2)

Distortion Guitar

Bass

Strings

66

Vocal

French Horn

Drums

Lead (2)

Distortion Guitar

Bass

Strings

69

French Horn

Drums

Lead (2)

Disortion Guitar

Bass

Strings

72

Vocal

French Horn

Drums

Lead (2)

Chug Guitar

Disortion Guitar

Bass

Soft Synth

Tines

Strings

75

Vocal

Drums

Chug Guitar

Bass

Soft Synth

Tines

77

Vocal

Drums

Chug Guitar

Bass

Soft Synth

Tines

79

Vocal

Drums

Chug Guitar

Bass

Soft Synth

Tines

Strings

82

Vocal

Drums

Chug Guitar

Bass

Soft Synth

Tines

84

Vocal

Drums

Chug Guitar

Bass

Soft Synth

Tines

86

Vocal

French Horn

Drums

Lead (2)

Chug Guitar

Bass

Soft Synth

Tines

Strings

89

Vocal

French Horn

Drums

Lead (2)

Bass

Strings

92

Vocal

French Horn

Drums

Lead (2)

Bass

Strings

95

Vocal

French Horn

Drums

Lead (2)

Bass

Strings

98

Vocal

French Horn

Drums

Lead (2)

Bass

Strings

101

Vocal

French Horn

Drums

Lead (2)

Bass

Strings

104

Vocal

French Horn

Drums

Lead (2)

Distortion Guitar

Bass

Strings

107

Vocal

French Horn

Drums

Lead (2)

Distortion Guitar

Bass

Strings

T
A
B 0 0 0 2 2 2 0 0

110

Vocal

French Horn

Drums

Lead (2)

Distortion Guitar

Bass

Strings

T
A
B 0 0 0 0 0

113

Vocal

French Horn

Drums

Lead (2)

Bass

Strings

116

Vocal

French Horn

Drums

Lead (2)

Bass

Strings

119

Vocal

French Horn

Drums

Lead (2)

Bass

Strings

122

Vocal

French Horn

Drums

Lead (2)

Distortion Guitar

Bass

Strings

125

Vocal

French Horn

Drums

Lead (2)

Distortion Guitar

Bass

Strings

2 0 0 0 0 0

128

Vocal

French Horn

Drums

Lead (2)

Distortion Guitar

Bass

Strings

0 0

131

Vocal

French Horn

Drums

Lead (2)

Distortion Guitar

Bass

Strings

T
A
B 0 0 0 0 2 2 2 0 0

134

Vocal

French Horn

Drums

Lead (2)

Distortion Guitar

Bass

Strings

T
A
B 0 0 0 0 0 0

136

Vocal

French Horn

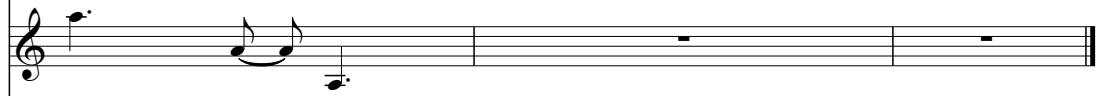

Drums

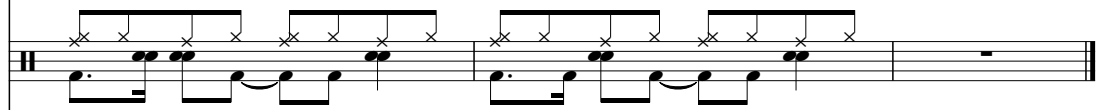

Lead (2)

Bass

Strings

Mike & The Mechanics - Beggar On A Beach Of Gold

Vocal

♩ = 112,000061

8

13

18

22

26

31

36

41

46

50

V.S.

54

59

64

74

79

84

89

93

97

101

105

110

115

119

124

129

134

French Horn

Mike & The Mechanics - Beggar On A Beach Of Gold

♩ = 112,000061

6

10 **14**

28

33 **14**

52

57 **4** **2**

66

71 **14**

88

94

99

104

110

115

120

126

131

135

Mike & The Mechanics - Beggar On A Beach Of Gold

Drums

♩ = 112,000061

5

8

11

15

19

23

26

29

32

V.S.

35

39

43

47

50

53

56

59

62

65

68

71

74

78

82

86

89

92

95

98

V.S.

101

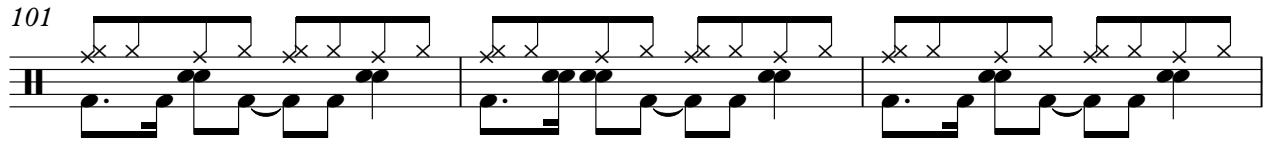

104

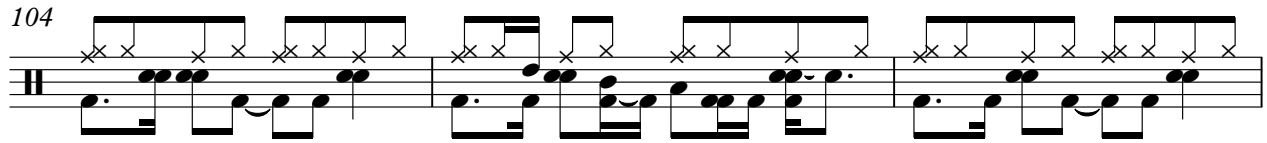

107

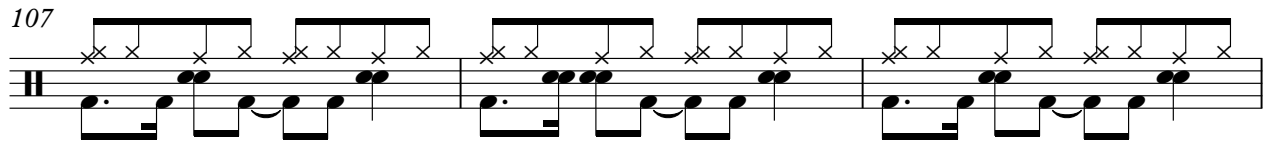

110

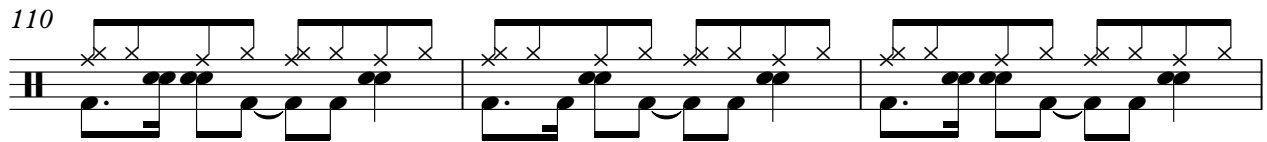

113

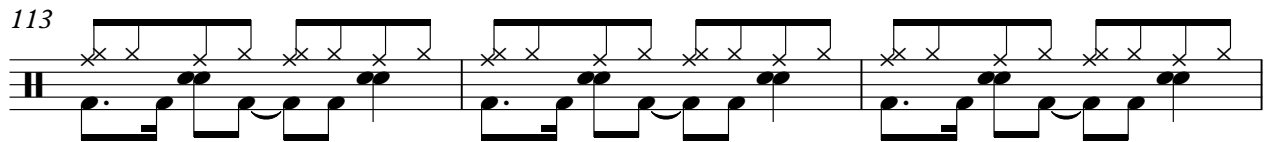

116

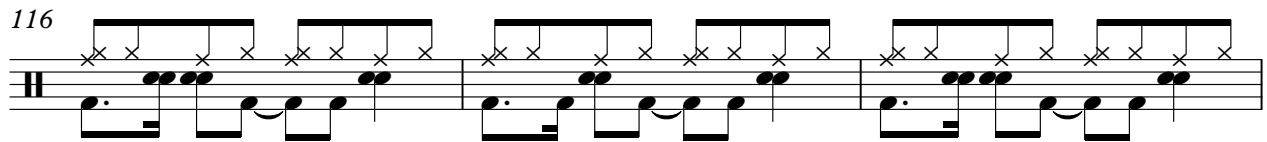

119

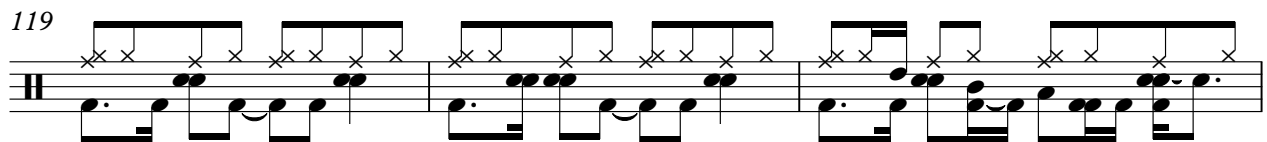

122

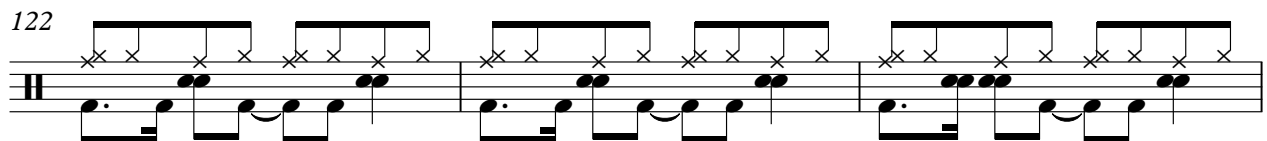

125

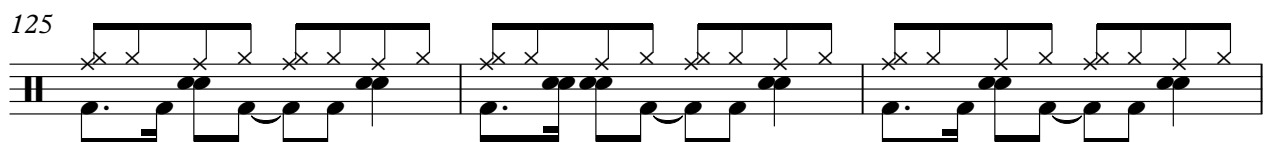

128

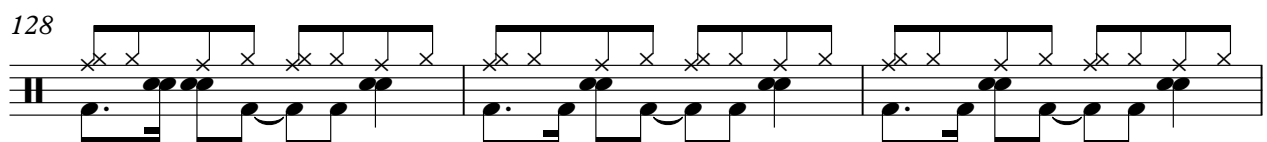

Drums

131

134

136

Harp

Mike & The Mechanics - Beggar On A Beach Of Gold

♩ = 112,000061

6 6

3

10

22 22

22 22

3

56

81 81

3

Mike & The Mechanics - Beggar On A Beach Of Gold

Lead (2)

♩ = 112,000061

6

10 **14**

28

33 **14**

51

56 **4** **2**

65

69

72 **14**

88

93

98

103

108

113

118

123

128

133

Chug Guitar

Mike & The Mechanics - Beggar On A Beach Of Gold

♩ = 112,000061

33

35

37

39

42

44

46

48

25

74

76

78

81

84

86

88

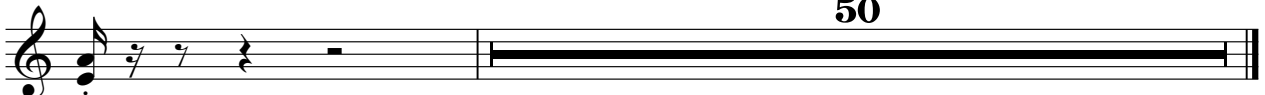

Guitar

Mike & The Mechanics - Beggar On A Beach Of Gold

♩ = 112,000061

3 5 3

9

22 3

34

22 3

57

81

Mike & The Mechanics - Beggar On A Beach Of Gold

Disortion Guitar

♩ = 112,000061

5

E						5	17	12	10	17	12	10	17
T													
A													
B													
E													
A													

22

	12	10	17	12	10	17	12	10		5	17	12	10	17	12	10	17	12	10	17	12	10	17	12	10	
T																										
A																										
B																										

22

						5	17	12	10	17	12	10	17	12	10	17	12	10	17	12	10						
T																											
A																											
B																											

5 5 5 5

T																											
A																											
B																											

5 5 5 5 0 0 0 0 0 0 0 0 3 3 3 3 3 3 3 3 0 0 0 0

T																											
A																											
B																											

0 0 0 0 0 0 0 0 0 0 0 2 2 2 0 0 0 0 0

33

T																											
A																											
B																											

0 0 0 0 0 0 [bar] 0 0 0 0 0 0

10

T																											
A																											
B																											

0 2 2 2 0 0 0 0 0 0 0 0 [bar]

T																											
A																											
B																											

0 0 0 0 0 0 0 2 2 2 0 0 0 0 0 0 0 0

2

T																											
A																											
B																											

[bar] 0 0 0 0 0 0 0 2 2

3

T																											
A																											
B																											

2 0 0 0 0 0 0 0 0 [bar]

Mike & The Mechanics - Beggar On A Beach Of Gold

Bass

♩ = 112,000061

V.S.

61

67

73

79

85

91

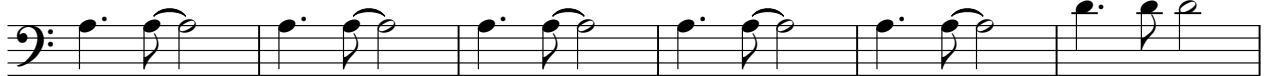

97

103

109

115

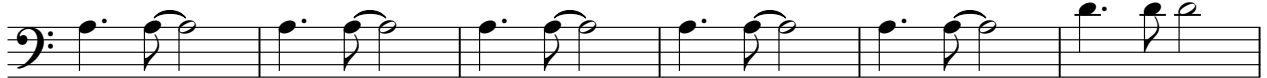

121

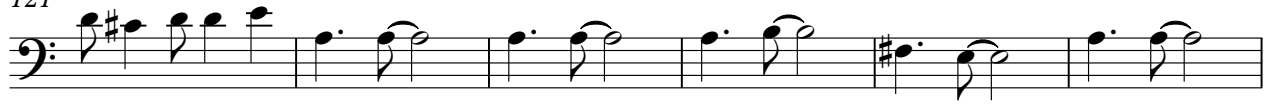

127

133

♩ = 112,000061

6

11

16

21

9

34

39

44

47

25

74

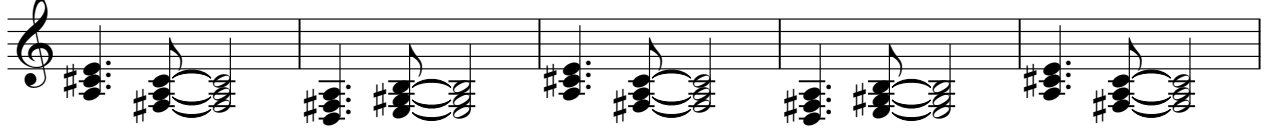

79

84

87

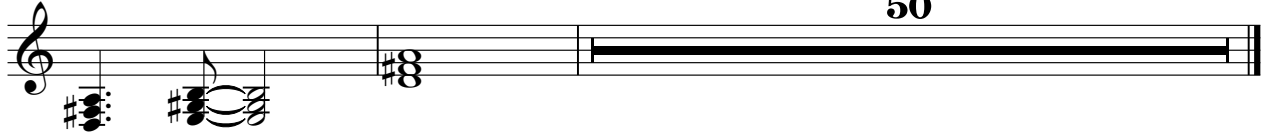

50

Mike & The Mechanics - Beggar On A Beach Of Gold

Tines

♩ = 112,000061

9

9

14

9

20

9

9

34

9

40

9

45

25

25

2

Tines

74

80

85

Mike & The Mechanics - Beggar On A Beach Of Gold

Strings

♩ = 112,000061

6 7

17 6

27

32 7 6

48

53

59

65

70

81 **6**

91

96

101

106

111

116

121

126

131

135
