

Mike & The Mechanics - Word Of Mouth

♩ = 105,001572

DRUMS

SAW WAVE

DISTORTION

DISTORTION

ACOU BASS

ECHO DROPS

♩ = 105,001572

5

DRUMS

SAW WAVE

DISTORTION

DISTORTION

ACOU BASS

7

DRUMS

SAW WAVE

DISTORTION

DISTORTION

ACOU BASS

9

DRUMS

SAW WAVE

DISTORTION

DISTORTION

ACOU BASS

11

DRUMS

SAW WAVE

DISTORTION

DISTORTION

ACOU BASS

13

DRUMS

SAW WAVE

ACOU BASS

14

DRUMS

SAW WAVE

ACOU BASS

16

DRUMS

SAW WAVE

ACOU BASS

18

DRUMS

SAW WAVE

ACOU BASS

20

DRUMS

SAW WAVE

ACOU BASS

21

DRUMS

SAW WAVE

ACOU BASS

22

DRUMS

SAW WAVE

ACOU BASS

24

DRUMS

SAW WAVE

ACOU BASS

26

DRUMS

SAW WAVE

ACOU BASS

28

DRUMS

SAW WAVE

DISTORTION

DISTORTION

ACOU BASS

A.PIANO

29

DRUMS

SAW WAVE

DISTORTION

DISTORTION

ACOU BASS

A.PIANO

30

DRUMS

SAW WAVE

DISTORTION

DISTORTION

ACOU BASS

A.PIANO

32

DRUMS

SAW WAVE

DISTORTION

DISTORTION

ACOU BASS

A.PIANO

34

DRUMS

SAW WAVE

DISTORTION

DISTORTION

ACOU BASS

A.PIANO

36

DRUMS

SAW WAVE

DISTORTION

DISTORTION

ACOU BASS

ECHO DROPS

A.PIANO

38

DRUMS

SAW WAVE

ACOU BASS

ECHO DROPS

40

DRUMS

SAW WAVE

ACOU BASS

ECHO DROPS

42

DRUMS

SAW WAVE

ACOU BASS

ECHO DROPS

44

DRUMS

SAW WAVE

DISTORTION

DISTORTION

ACOU BASS

ECHO DROPS

A.PIANO

45

DRUMS

SAW WAVE

DISTORTION

DISTORTION

ACOU BASS

A.PIANO

46

DRUMS

SAW WAVE

DISTORTION

DISTORTION

ACOU BASS

A.PIANO

48

DRUMS

SAW WAVE

DISTORTION

DISTORTION

ACOU BASS

A.PIANO

49

DRUMS

SAW WAVE

DISTORTION

DISTORTION

ACOU BASS

A.PIANO

51

DRUMS

SAW WAVE

DISTORTION

DISTORTION

ACOU BASS

ECHO DROPS

A.PIANO

53

DRUMS

SAW WAVE

ACOU BASS

ECHO DROPS

55

DRUMS

SAW WAVE

ACOU BASS

ECHO DROPS

57

DRUMS

SAW WAVE

ACOU BASS

ECHO DROPS

59

DRUMS

SAW WAVE

DISTORTION

DISTORTION

ACOU BASS

ECHO DROPS

A.PIANO

61

DRUMS

SAW WAVE

DISTORTION

DISTORTION

ACOU BASS

A.PIANO

62

DRUMS

SAW WAVE

DISTORTION

DISTORTION

ACOU BASS

A.PIANO

64

DRUMS

SAW WAVE

DISTORTION

DISTORTION

ACOU BASS

A.PIANO

65

DRUMS

SAW WAVE

DISTORTION

DISTORTION

ACOU BASS

A.PIANO

67

DRUMS

SAW WAVE

DISTORTION

DISTORTION

ACOU BASS

A.PIANO

68

DRUMS

SAW WAVE

DISTORTION

DISTORTION

ACOU BASS

A.PIANO

69

DRUMS

SAW WAVE

DISTORTION

DISTORTION

ACOU BASS

A.PIANO

70

DRUMS

SAW WAVE

DISTORTION

DISTORTION

ACOU BASS

A.PIANO

72

DRUMS

SAW WAVE

DISTORTION

DISTORTION

ACOU BASS

A.PIANO

73

DRUMS

SAW WAVE

DISTORTION

DISTORTION

ACOU BASS

A.PIANO

75

DRUMS

SAW WAVE

DISTORTION

DISTORTION

ACOU BASS

ECHO DROPS

A.PIANO

77

DRUMS

SAW WAVE

ACOU BASS

ECHO DROPS

A.PIANO

78

DRUMS

SAW WAVE

ACOU BASS

ECHO DROPS

80

DRUMS

SAW WAVE

ACOU BASS

ECHO DROPS

82

DRUMS

SAW WAVE

ACOU BASS

ECHO DROPS

84

DRUMS

SAW WAVE

DISTORTION

DISTORTION

ACOU BASS

ECHO DROPS

A.PIANO

85

DRUMS

SAW WAVE

DISTORTION

DISTORTION

ACOU BASS

A.PIANO

86

DRUMS

SAW WAVE

DISTORTION

DISTORTION

ACOU BASS

A.PIANO

88

DRUMS

SAW WAVE

DISTORTION

DISTORTION

ACOU BASS

A.PIANO

89

DRUMS

SAW WAVE

DISTORTION

DISTORTION

ACOU BASS

A.PIANO

91

DRUMS

SAW WAVE

DISTORTION

DISTORTION

ACOU BASS

A.PIANO

92

DRUMS

SAW WAVE

DISTORTION

DISTORTION

ACOU BASS

ECHO DROPS

A.PIANO

93

DRUMS

SAW WAVE

DISTORTION

DISTORTION

ACOU BASS

ECHO DROPS

A.PIANO

94

DRUMS

A.PIANO

96

DRUMS

A.PIANO

98

DRUMS

A.PIANO

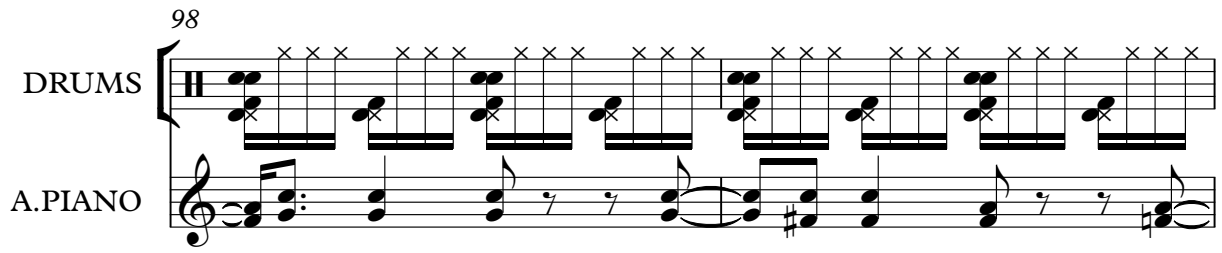

100

DRUMS

SAW WAVE

DISTORTION

DISTORTION

ECHO DROPS

A.PIANO

101

DRUMS

SAW WAVE

DISTORTION

DISTORTION

ACOU BASS

ECHO DROPS

A.PIANO

102

DRUMS

SAW WAVE

DISTORTION

DISTORTION

ACOU BASS

ECHO DROPS

A.PIANO

104

- DRUMS:** A drum set track with a double bar line at the start, followed by a series of rhythmic patterns marked with 'x' above the notes.

105

DRUMS

SAW WAVE

DISTORTION

DISTORTION

ACOU BASS

ECHO DROPS

A.PIANO

107

DRUMS

SAW WAVE

DISTORTION

DISTORTION

ACOU BASS

ECHO DROPS

A.PIANO

109

DRUMS

ECHO DROPS

A.PIANO

110

DRUMS

SAW WAVE

DISTORTION

DISTORTION

ACOU BASS

ECHO DROPS

A.PIANO

111

DRUMS

SAW WAVE

DISTORTION

DISTORTION

ACOU BASS

ECHO DROPS

A.PIANO

Mike & The Mechanics - Word Of Mouth

DRUMS

♩ = 105,001572

2

5

7

9

11

13

15

17

19

21

V.S.

23

25

27

29

31

33

35

37

39

41

DRUMS

43

45

47

49

51

53

55

57

59

61

V.S.

63

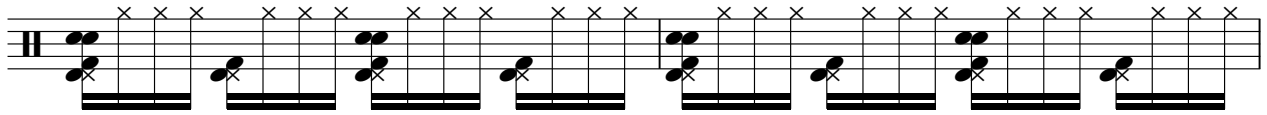

65

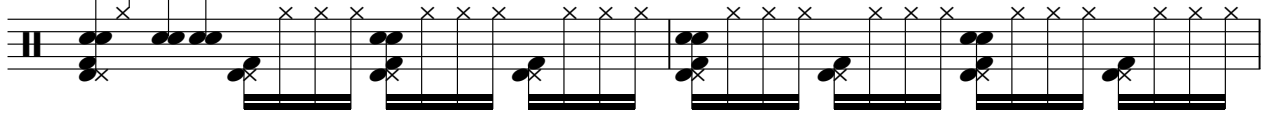

67

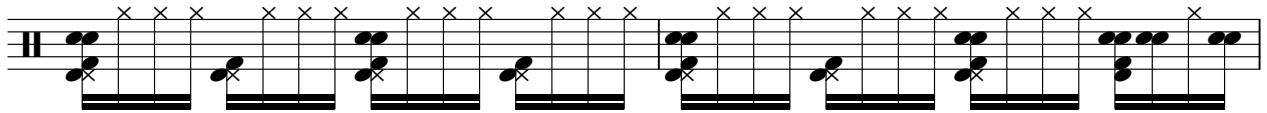

69

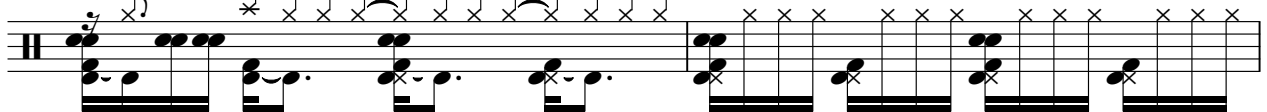

71

73

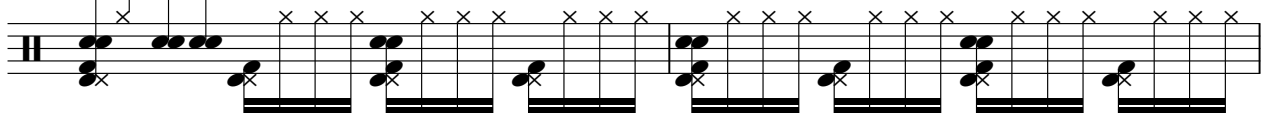

75

77

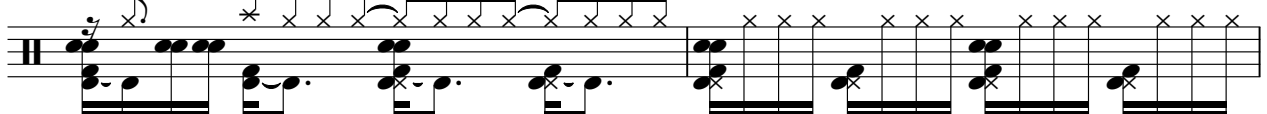

79

81

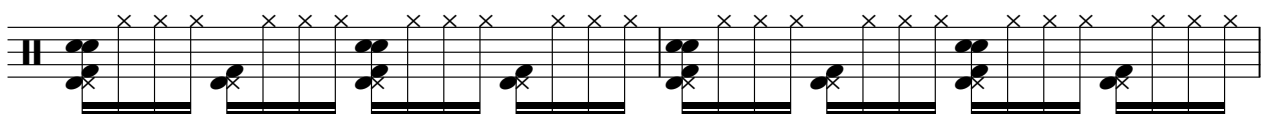

DRUMS

83

85

87

89

91

93

95

97

99

101

V.S.

103

105

107

109

110

SAW WAVE

Mike & The Mechanics - Word Of Mouth

♩ = 105,001572

7

11

15

19

23

27

31

35

39

V.S.

## SAW WAVE

43

47

51

55

59

63

67

71

75

79

SAW WAVE

83

87

91

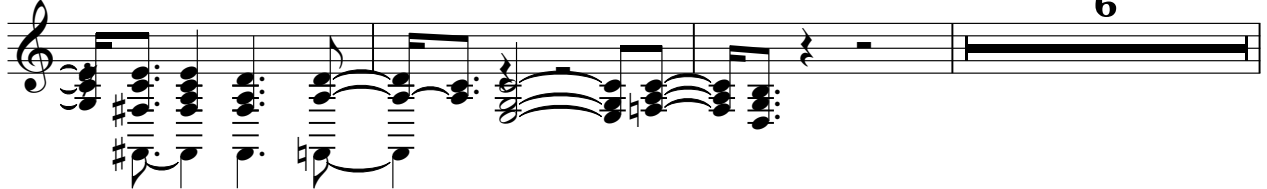

100

104

108

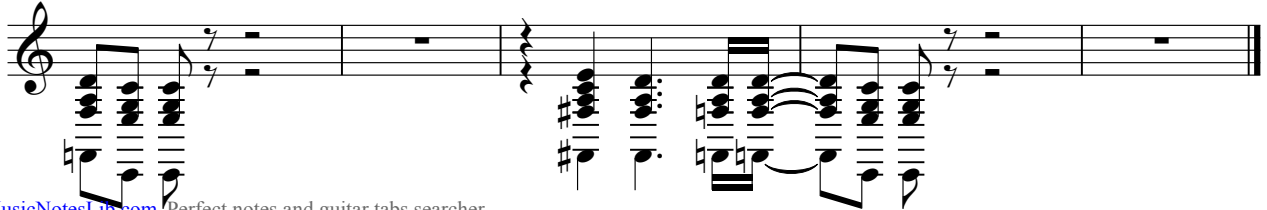

DISTORTION

Mike & The Mechanics - Word Of Mouth

♩ = 105,001572

2

7

11 15

29

33

37 7

47

50 7

60

64

68

72

76

87

91

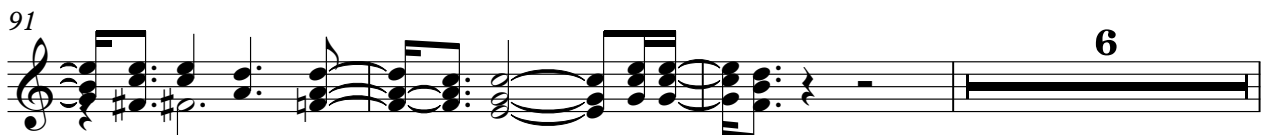

100

104

108

DISTORTION

Mike & The Mechanics - Word Of Mouth

♩ = 105,001572

2

7

11 15

29

33

37 7

47

50 7

DISTORTION

60

64

68

72

76

7

87

91

6

100

104

108

2

ACOU BASS

62

68

74

80

86

92

103

108

ECHO DROPS

Mike & The Mechanics - Word Of Mouth

♩ = 105,001572

2 33 7 15 7 6 7 6

Mike & The Mechanics - Word Of Mouth

A.PIANO

♩ = 105,001572

2 25

30

33

37 7

47

51 7

61

64

68

72

V.S.

