

Mike and The Mechanics - Living Years

0.0"
1.1.00
DEFAULT

♩ = 103,000046

Musical score for the first system of "Living Years". The score is in 4/4 time and includes the following parts:

- Jazz Guitar:** Rests throughout the system.
- Fretless Electric Bass:** Rests throughout the system.
- Viola:** Rests throughout the system.

Tempo: ♩ = 103,000046

- Q.:** Continuation of the melodic line from the first system.
- Pad 1:** Continuation of sustained chords.
- FX 5:** Continuation of sustained chords.
- Vla.:** Continuation of the bass line.

12

Perc.

J. Gtr.

Q.

Pad 1

FX 5

Vla.

14

Perc.

J. Gtr.

Q.

Pad 1

16

Perc.

J. Gtr.

Q.

19

Perc. J. Gtr. Q.

21

Perc. J. Gtr. Q.

23

Perc. J. Gtr. Q.

25

Perc. J. Gtr. Q.

27

Perc. J. Gtr. Q.

29

Perc.

J. Gtr.

Q.

FX 5

32

Perc.

J. Gtr.

Q.

FX 5

35

Perc.

J. Gtr.

Q.

FX 5

37

Perc. J. Gtr. Q. FX 5

39

Perc. J. Gtr. Q. FX 5

41

Perc. J. Gtr. Q. FX 5

43

Perc. J. Gtr. Q. FX 5

45

Perc. J. Gtr. Q. FX 5 Vla.

48

Perc. J. Gtr. Q. Pad 1 FX 5 Vla.

51 7

53

56

Perc.

J. Gtr.

Q.

Pad 1

FX 5

Vla.

59

Perc.

J. Gtr.

Q.

FX 5

Vla.

61

63

65

67

Perc. J. Gtr. E. Gtr. E. Bass Q.

69

Perc. J. Gtr. E. Gtr. E. Bass Q.

71

Perc. J. Gtr. E. Gtr. E. Bass Q.

73

Perc. J. Gtr. E. Gtr. E. Bass Q.

75

Perc. J. Gtr. E. Gtr. E. Bass Q.

77

Perc. J. Gtr. E. Gtr. E. Bass Q. Vla.

79

Perc.

J. Gtr.

E. Gtr.

E. Bass

Q.

FX 5

Vla.

81

Perc.

J. Gtr.

E. Gtr.

E. Bass

Q.

Pad 1

FX 5

Vla.

83

Perc.

J. Gtr.

E. Gtr.
T A 0
B 3

E. Bass

Q.

FX 5

Vla.

85

Perc.

J. Gtr.

E. Gtr.
T A 1
B 4

E. Bass

Q.

FX 5

Vla.

87

89

91

93

95

Perc. J. Gtr. Q.

97

Perc. J. Gtr. Q.

100

Perc. J. Gtr. Q.

103

Perc. J. Gtr. Q.

105

Perc. J. Gtr. Q.

107

Perc. J. Gtr. Q.

109

Perc. J. Gtr. Q. Vla.

111

Perc. J. Gtr. E. Gtr. E. Bass Q. FX 5 Vla.

113

115

117

119

121

123

125

127

129

Perc.

J. Gtr.

E. Gtr.

E. Bass

Q.

Pad 1

FX 5

Vla.

131

Perc.

J. Gtr.

E. Gtr.

E. Bass

Q.

FX 5

Vla.

133

135

137

Perc.

J. Gtr.

E. Gtr.

E. Bass

Q.

Pad 1

FX 5

Vla.

139

Perc.

J. Gtr.

E. Gtr.

E. Bass

Q.

FX 5

Vla.

141

Perc. J. Gtr. E. Gtr. E. Bass Q. Pad 1 FX 5 Vla.

Mike and The Mechanics - Living Years

Percussion

♩ = 103,000046

8

12

14

16

18

20

22

24

26

28

V.S.

Percussion

Percussion

The progression of the score shows a consistent rhythmic accompaniment in the top staff, while the bottom staff introduces more complex melodic and harmonic elements, including slurs and accents, particularly in the later measures (62-68).

V.S.

Percussion

90

92

94

96

98

100

102

104

106

108

V.S.

110

112

114

116

118

120

122

124

126

128

130

132

134

136

138

140

142

♩ = 103,000046

10

12

14

16

18

20

22

24

26

28

V.S.

30

32

34

36

38

40

42

44

46

48

50

52

54

56

58

60

62

64

66

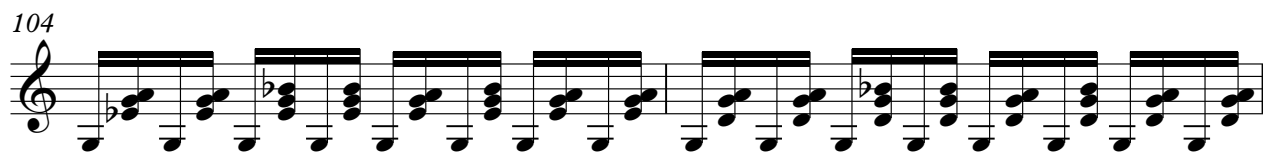

V.S.

110

112

114

116

118

120

122

124

126

128

130

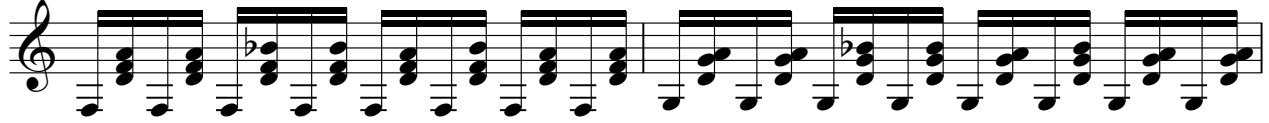

132

134

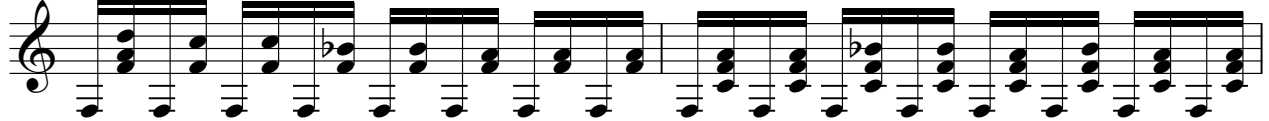

136

138

140

142

Mike and The Mechanics - Living Years

7-string Electric Guitar

♩ = 103,000046

62

E									
B									
G									
D									
A									
E									
A									

68

76

85

94

16

117

125

134

140

Mike and The Mechanics - Living Years

Quintus

♩ = 103,000046

2

8

15

24

33

42

51

60

69

78

V.S.

Quintus

86

95

103

111

120

129

137

Pad 1 (New Age)

Mike and The Mechanics - Living Years

♩ = 103,000046

2

11

34

50

6

59

22

6

89

22

114

6

123

6

6

137

4

FX 5 (Brightness)

Mike and The Mechanics - Living Years

♩ = 103,000046

2

11

17

34

42

50

58

16

80

89

16

111

120

129

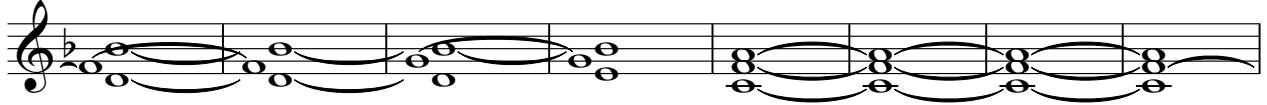

137

Viola

Mike and The Mechanics - Living Years

♩ = 103,000046

8

14

32

51

58

15

78

85

91

15

