

Lucy Pearl - Don't Mess With My Man

♩ = 105,000107

www.geocities.com/

MIDI MAN!A 3000!

♩ = 105,000107

(c) 2001 MIDI MAN!A 3000

midimania3k@hotmail.com

geocities.com/

MIDI MAN!A 3000!

midimania3k@hotmail.com

(c) 2001 MM3K!
<http://www.geocities.com/>

MIDI MAN!A 3000!

(c) 2001 MIDI MAN!A 3000
midimania3k@hotmail.com

5

MIDI MAN!A 3000!

(c) 2001 MIDI MAN!A 3000
midimania3k@hotmail.com

7

MIDI MAN!A 3000!

(c) 2001 MIDI MAN!A 3000
midimania3k@hotmail.com

8

9

www.geocities.com/

MIDI MAN!A 3000!

(c) 2001 MIDI MAN!A 3000

midimania3k@hotmail.com

10

www.geocities.com/

MIDI MAN!A 3000!

(c) 2001 MIDI MAN!A 3000

midimania3k@hotmail.com

12

www.geocities.com/
MIDI MAN!A 3000!

(c) 2001 MIDI MAN!A 3000
midimania3k@hotmail.com

14

www.geocities.com/
MIDI MAN!A 3000!

(c) 2001 MIDI MAN!A 3000
midimania3k@hotmail.com

16

www.geocities.com/

MIDI MAN!A 3000!

(c) 2001 MIDI MAN!A 3000

midimania3k@hotmail.com

17

www.geocities.com/

MIDI MAN!A 3000!

(c) 2001 MIDI MAN!A 3000

midimania3k@hotmail.com

18

www.geocities.com/
MIDI MAN!A 3000!

(c) 2001 MIDI MAN!A 3000
midimania3k@hotmail.com

20

www.geocities.com/
MIDI MAN!A 3000!

(c) 2001 MIDI MAN!A 3000
midimania3k@hotmail.com

22

www.geocities.com/

MIDI MAN!A 3000!

(c) 2001 MIDI MAN!A 3000

midimania3k@hotmail.com

23

www.geocities.com/

MIDI MAN!A 3000!

(c) 2001 MIDI MAN!A 3000

midimania3k@hotmail.com

geocities.com/

24

www.geocities.com/

MIDI MAN!A 3000!

(c) 2001 MIDI MAN!A 3000

midimania3k@hotmail.com

geocities.com/

www.geocities.com/

MIDI MAN!A 3000!

(c) 2001 MIDI MAN!A 3000

midimania3k@hotmail.com

geocities.com/

26

www.geocities.com/

MIDI MAN!A 3000!

(c) 2001 MIDI MAN!A 3000

midimania3k@hotmail.com

geocities.com/

27

www.geocities.com/

MIDI MAN!A 3000!

(c) 2001 MIDI MAN!A 3000

midimania3k@hotmail.com

28

www.geocities.com/
MIDI MAN!A 3000!

(c) 2001 MIDI MAN!A 3000
midimania3k@hotmail.com

29

www.geocities.com/
MIDI MAN!A 3000!

(c) 2001 MIDI MAN!A 3000
midimania3k@hotmail.com

30

www.geocities.com/

MIDI MAN!A 3000!

(c) 2001 MIDI MAN!A 3000

midimania3k@hotmail.com

31

www.geocities.com/

MIDI MAN!A 3000!

(c) 2001 MIDI MAN!A 3000

midimania3k@hotmail.com

32

www.geocities.com/

MIDI MAN!A 3000!

(c) 2001 MIDI MAN!A 3000

midimania3k@hotmail.com

33

www.geocities.com/

MIDI MAN!A 3000!

(c) 2001 MIDI MAN!A 3000

midimania3k@hotmail.com

34

www.geocities.com/

MIDI MAN!A 3000!

(c) 2001 MIDI MAN!A 3000

midimania3k@hotmail.com

geocities.com/

36

www.geocities.com/

MIDI MAN!A 3000!

(c) 2001 MIDI MAN!A 3000

midimania3k@hotmail.com

geocities.com/

38

www.geocities.com/

MIDI MAN!A 3000!

(c) 2001 MIDI MAN!A 3000

midimania3k@hotmail.com

geocities.com/

40

www.geocities.com/

MIDI MAN!A 3000!

(c) 2001 MIDI MAN!A 3000

midimania3k@hotmail.com

geocities.com/

41

www.geocities.com/

MIDI MAN!A 3000!

(c) 2001 MIDI MAN!A 3000

midimania3k@hotmail.com

geocities.com/

42

www.geocities.com/

MIDI MAN!A 3000!

(c) 2001 MIDI MAN!A 3000

midimania3k@hotmail.com

43

www.geocities.com/

MIDI MAN!A 3000!

(c) 2001 MIDI MAN!A 3000

midimania3k@hotmail.com

geocities.com/

44

www.geocities.com/

MIDI MAN!A 3000!

(c) 2001 MIDI MAN!A 3000

midimania3k@hotmail.com

geocities.com/

45

www.geocities.com/

MIDI MAN!A 3000!

(c) 2001 MIDI MAN!A 3000

midimania3k@hotmail.com

geocities.com/

47

www.geocities.com/

MIDI MAN!A 3000!

(c) 2001 MIDI MAN!A 3000

midimania3k@hotmail.com

geocities.com/

49

www.geocities.com/

MIDI MAN!A 3000!

(c) 2001 MIDI MAN!A 3000

midimania3k@hotmail.com

geocities.com/

51

www.geocities.com/

MIDI MAN!A 3000!

(c) 2001 MIDI MAN!A 3000

midimania3k@hotmail.com

52

www.geocities.com/

MIDI MAN!A 3000!

(c) 2001 MIDI MAN!A 3000

midimania3k@hotmail.com

53

www.geocities.com/

MIDI MAN!A 3000!

(c) 2001 MIDI MAN!A 3000

midimania3k@hotmail.com

54

www.geocities.com/

MIDI MAN!A 3000!

(c) 2001 MIDI MAN!A 3000

midimania3k@hotmail.com

55

www.geocities.com/

MIDI MAN!A 3000!

(c) 2001 MIDI MAN!A 3000

midimania3k@hotmail.com

56

www.geocities.com/

MIDI MAN!A 3000!

(c) 2001 MIDI MAN!A 3000

midimania3k@hotmail.com

57

www.geocities.com/

MIDI MAN!A 3000!

(c) 2001 MIDI MAN!A 3000

midimania3k@hotmail.com

58

www.geocities.com/

MIDI MAN!A 3000!

(c) 2001 MIDI MAN!A 3000

midimania3k@hotmail.com

geocities.com/

60

www.geocities.com/

MIDI MAN!A 3000!

(c) 2001 MIDI MAN!A 3000

midimania3k@hotmail.com

geocities.com/

62

www.geocities.com/

MIDI MAN!A 3000!

(c) 2001 MIDI MAN!A 3000

midimania3k@hotmail.com

geocities.com/

63

www.geocities.com/

MIDI MAN!A 3000!

(c) 2001 MIDI MAN!A 3000

midimania3k@hotmail.com

geocities.com/

64

www.geocities.com/

MIDI MAN!A 3000!

(c) 2001 MIDI MAN!A 3000

midimania3k@hotmail.com

geocities.com/

65

www.geocities.com/

MIDI MAN!A 3000!

(c) 2001 MIDI MAN!A 3000

midimania3k@hotmail.com

geocities.com/

66

www.geocities.com/

MIDI MAN!A 3000!

(c) 2001 MIDI MAN!A 3000

midimania3k@hotmail.com

67

www.geocities.com/

MIDI MAN!A 3000!

(c) 2001 MIDI MAN!A 3000

midimania3k@hotmail.com

geocities.com/

68

www.geocities.com/

MIDI MAN!A 3000!

(c) 2001 MIDI MAN!A 3000

midimania3k@hotmail.com

geocities.com/

69

www.geocities.com/

MIDI MAN!A 3000!

(c) 2001 MIDI MAN!A 3000

midimania3k@hotmail.com

geocities.com/

71

www.geocities.com/

MIDI MAN!A 3000!

(c) 2001 MIDI MAN!A 3000

midimania3k@hotmail.com

geocities.com/

72

www.geocities.com/

MIDI MAN!A 3000!

(c) 2001 MIDI MAN!A 3000

midimania3k@hotmail.com

geocities.com/

73

www.geocities.com/

MIDI MAN!A 3000!

(c) 2001 MIDI MAN!A 3000

midimania3k@hotmail.com

geocities.com/

75

www.geocities.com/

MIDI MAN!A 3000!

(c) 2001 MIDI MAN!A 3000

geocities.com/

77

www.geocities.com/

MIDI MAN!A 3000!

(c) 2001 MIDI MAN!A 3000

geocities.com/

79

www.geocities.com/

MIDI MAN!A 3000!

(c) 2001 MIDI MAN!A 3000

geocities.com/

81

www.geocities.com/

MIDI MAN!A 3000!

(c) 2001 MIDI MAN!A 3000

midimania3k@hotmail.com

geocities.com/

83

www.geocities.com/

MIDI MAN!A 3000!

(c) 2001 MIDI MAN!A 3000

midimania3k@hotmail.com

geocities.com/

84

www.geocities.com/

MIDI MAN!A 3000!

(c) 2001 MIDI MAN!A 3000

midimania3k@hotmail.com

geocities.com/

85

www.geocities.com/

MIDI MAN!A 3000!

(c) 2001 MIDI MAN!A 3000

midimania3k@hotmail.com

geocities.com/

87

www.geocities.com/

MIDI MAN!A 3000!

(c) 2001 MIDI MAN!A 3000

midimania3k@hotmail.com

geocities.com/

88

www.geocities.com/

MIDI MAN!A 3000!

(c) 2001 MIDI MAN!A 3000

midimania3k@hotmail.com

geocities.com/

89

www.geocities.com/

MIDI MAN!A 3000!

(c) 2001 MIDI MAN!A 3000

midimania3k@hotmail.com

geocities.com/

90

www.geocities.com/

MIDI MAN!A 3000!

(c) 2001 MIDI MAN!A 3000

midimania3k@hotmail.com

geocities.com/

91

www.geocities.com/

MIDI MAN!A 3000!

(c) 2001 MIDI MAN!A 3000

midimania3k@hotmail.com

geocities.com/

92

www.geocities.com/

MIDI MAN!A 3000!

(c) 2001 MIDI MAN!A 3000

midimania3k@hotmail.com

geocities.com/

93

www.geocities.com/

MIDI MAN!A 3000!

(c) 2001 MIDI MAN!A 3000

midimania3k@hotmail.com

geocities.com/

94

www.geocities.com/

MIDI MAN!A 3000!

(c) 2001 MIDI MAN!A 3000

midimania3k@hotmail.com

geocities.com/

95

www.geocities.com/

MIDI MAN!A 3000!

(c) 2001 MIDI MAN!A 3000

midimania3k@hotmail.com

geocities.com/

96

www.geocities.com/

MIDI MAN!A 3000!

(c) 2001 MIDI MAN!A 3000

midimania3k@hotmail.com

geocities.com/

97

www.geocities.com/

MIDI MAN!A 3000!

(c) 2001 MIDI MAN!A 3000

midimania3k@hotmail.com

geocities.com/

98

www.geocities.com/

MIDI MAN!A 3000!

(c) 2001 MIDI MAN!A 3000

midimania3k@hotmail.com

geocities.com/

99

www.geocities.com/

MIDI MAN!A 3000!

(c) 2001 MIDI MAN!A 3000

midimania3k@hotmail.com

geocities.com/

100

www.geocities.com/

MIDI MAN!A 3000!

(c) 2001 MIDI MAN!A 3000

midimania3k@hotmail.com

geocities.com/

101

www.geocities.com/

MIDI MAN!A 3000!

(c) 2001 MIDI MAN!A 3000

midimania3k@hotmail.com

geocities.com/

102

www.geocities.com/

MIDI MAN!A 3000!

(c) 2001 MIDI MAN!A 3000

midimania3k@hotmail.com

geocities.com/

103

www.geocities.com/
MIDI MAN!A 3000!

(c) 2001 MIDI MAN!A 3000
midimania3k@hotmail.com

105

www.geocities.com/
MIDI MAN!A 3000!

(c) 2001 MIDI MAN!A 3000
midimania3k@hotmail.com

♩ = 105,000107

7

11

15

19

23

27

31

35

39

43

87

91

95

99

103

MIDI MAN!A 3000! Lucy Pearl - Don't Mess With My Man

♩ = 105,000107

4

6

8

10

12

14

16

18

20

MIDI MAN!A 3000!

22

24

26

28

30

32

34

36

38

40

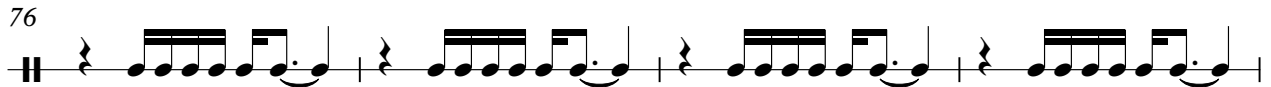
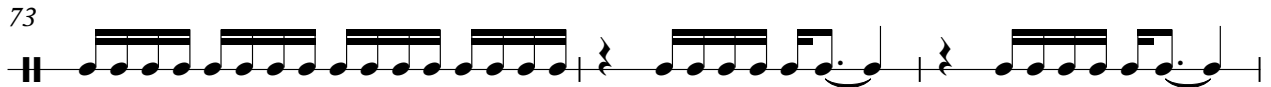
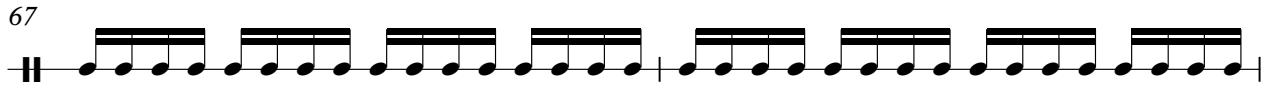
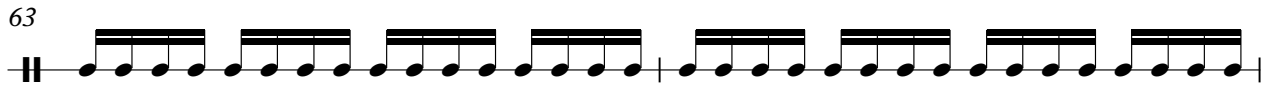

Lucy Pearl - Don't Mess With My Man

(c) 2001 MIDI MAN!A 3000

♩ = 105,000107

5

8

11

14

17

20

23

26

29

32

(c) 2001 MM3K!
<http://www.geocities.com/>

V.S.

65

68

71

74

77

80

83

86

89

92

V.S.

95

98

101

104

Lucy Pearl - Don't Mess With My Man

midimania3k@hotmail.com

♩ = 105,000107

4

7

10

13

16

19

22

25

28

(c) 2001 MM3K!
<http://www.geocities.com/>

V.S.

31

34

37

40

43

46

49

52

55

58

61

64

67

70

73

82

85

88

91

94

V.S.

97

100

103

105

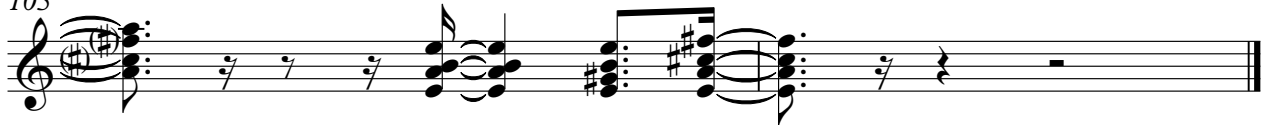

Lucy Pearl - Don't Mess With My Man

♩ = 105,000107

4

7

10

13

16

19

22

25

28

(c) 2001 MMSK.
<http://www.geocities.com/>

V.S.

31

31

34

34

37

37

40

40

43

43

46

46

49

49

52

52

55

55

58

58

61

64

67

70

73

82

85

88

91

94

V.S.

97

100

103

105

Lucy Pearl - Don't Mess With My Man

--

♩ = 105,000107

8

12

16

20

24

28

32

36

40

44

(c) 2001 MM3K!
<http://www.geocities.com/>

V.S.

48

52

56

60

64

68

72

76

80

84

88

92

96

100

103

Lucy Pearl - Don't Mess With My Man

♩ = 105,000107

22

27

7

38

44

49

7

60

63

67

72

77

81

86

89

92

94

97

100

102

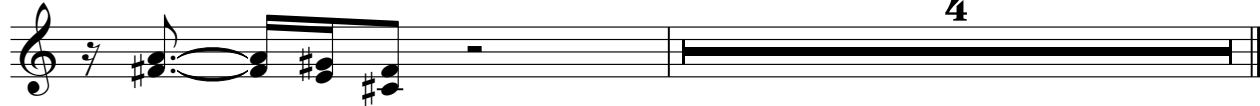

Lucy Pearl - Don't Mess With My Man

♩ = 105,000107

6

10 8

22

26

29

32

36

40

44

49

(c) 2001 MM3K!
<http://www.geocities.com/>

V.S.

52

55

58

62

66

71

76

81

86

89

17