

Mike M - Barenaked Ladies

♩ = 128,000000

Drums

Treble 2

Guitar

Melody

Beg Treble

Piano

Bass 1

Bass

Bass 2

Strings

Strings

Treble 1

Instr Bridge

♩ = 128,000000

7

Drums

Guitar

Beg Treble

Piano

Bass 1

Bass

Bass 2

Strings

11

Drums

Guitar

Piano

Bass 1

Bass

Strings

Treble 1

15

Drums

Guitar

Piano

Bass 1

Bass

Strings

Treble 1

18

Drums

Treble 2

Guitar

Melody

Piano

Bass 1

Bass

Strings

Strings

Treble 1

22

Drums

Treble 2

Guitar

Melody

Piano

Bass 1

Bass

Strings

Strings

Treble 1

26

Drums

Treble 2

Guitar

Melody

Piano

Bass 1

Bass

Strings

Strings

Treble 1

29

Drums

Treble 2

Guitar

Melody

Piano

Bass 1

Bass

Strings

Strings

Treble 1

32

Drums

Treble 2

Guitar

Melody

Piano

Bass 1

Bass

Strings

Strings

Treble 1

36

Drums

Treble 2

Guitar

Melody

Piano

Bass 1

Bass

Strings

Strings

Treble 1

39

Drums

Guitar

Melody

Piano

Bass 1

Bass

Strings

Treble 1

43

Drums

Guitar

Melody

Piano

Bass 1

Bass

Strings

Treble 1

47

Drums

Treble 2

Guitar

Melody

Piano

Bass 1

Bass

Strings

Strings

Treble 1

51

Drums

Treble 2

Guitar

Melody

Piano

Bass 1

Bass

Strings

Strings

Treble 1

55

Drums

Treble 2

Guitar

Melody

Piano

Bass 1

Bass

Strings

Strings

Treble 1

59

Drums

Treble 2

Guitar

Melody

Piano

Bass 1

Bass

Strings

Strings

Treble 1

63

Drums

Treble 2

Guitar

Melody

Piano

Bass 1

Bass

Strings

Strings

Treble 1

66

Drums

Treble 2

Guitar

Melody

Piano

Bass 1

Bass

Strings

Strings

Treble 1

70

Drums

Treble 2

Guitar

Melody

Piano

Bass 1

Bass

Strings

Strings

Treble 1

73

Drums

Treble 2

Guitar

Melody

Piano

Bass 1

Bass

Strings

Strings

Treble 1

77

Drums

Treble 2

Guitar

Melody

Piano

Bass 1

Bass

Strings

Strings

Treble 1

80

Drums

Treble 2

Guitar

Melody

Piano

Bass 1

Bass

Strings

Strings

Treble 1

83

Drums

Treble 2

Guitar

Piano

Bass 1

Bass

Strings

Instr Bridge

86

Drums

Treble 2

Guitar

Piano

Bass 1

Bass

Strings

Instr Bridge

90

Drums

Guitar

Piano

Bass 1

Bass

Instr Bridge

94

Drums

Guitar

Piano

Bass 1

Bass

Instr Bridge

98

Drums

Guitar

Melody

Piano

Bass 1

Bass

Strings

Treble 1

Instr Bridge

102

Drums

Guitar

Melody

Piano

Bass 1

Bass

Strings

Treble 1

106

Drums

Treble 2

Guitar

Melody

Piano

Bass 1

Bass

Strings

Strings

Treble 1

110

Drums

Treble 2

Guitar

Melody

Piano

Bass 1

Bass

Strings

Strings

Treble 1

114

Drums

Treble 2

Guitar

Melody

Piano

Bass 1

Bass

Strings

Strings

Treble 1

118

Drums

Treble 2

Guitar

Melody

Piano

Bass 1

Bass

Strings

Strings

Treble 1

122

Drums

Treble 2

Guitar

Melody

Piano

Bass 1

Bass

Strings

Strings

Treble 1

126

Drums

Treble 2

Guitar

Melody

Piano

Bass 1

Bass

Strings

Strings

Treble 1

130

Drums

Treble 2

Guitar

Melody

Piano

Bass 1

Bass

Strings

Strings

Treble 1

134

Drums

Treble 2

Guitar

Melody

Piano

Bass 1

Bass

Strings

Strings

Treble 1

137

Drums

Treble 2

Guitar

Melody

Piano

Bass 1

Bass

Strings

Strings

Treble 1

140

Drums

Treble 2

Guitar

Melody

Piano

Bass 1

Bass

Strings

Strings

Treble 1

144

Drums

Treble 2

Guitar

Melody

Piano

Bass 1

Bass

Strings

Strings

Treble 1

148

Drums

Treble 2

Guitar

Piano

Bass 1

Bass

Strings

152

Drums

Treble 2

Guitar

Piano

Bass 1

Bass

Strings

Mike M - Barenaked Ladies  
Drums

♩ = 128,000000  
2

6

10

13

17

21

25

29

33

37

V.S.

40

44

48

52

55

59

63

66

70

73

Drums

77

81

84

87

91

94

98

101

105

109

V.S.

113

117

121

125

128

132

135

139

142

145

Drums

149

152

Mike M - Barenaked Ladies  
Treble 2

♩ = 128,000000  
**18**

23

28

32

36 **10**

49

55

61

67

73

79

83

89

112

118

124

130

135

139

143

147

150

153

Mike M - Barenaked Ladies  
Guitar

♩ = 128,000000

2

6

10

13

16

19

22

25

28

31

V.S.

34

37

40

43

46

49

52

55

59

62

65

68

71

74

78

81

84

87

91

94

V.S.

98

102

105

108

111

114

117

120

123

126

129

133

136

139

142

145

149

152

154

Mike M - Barenaked Ladies  
Melody

$\text{♩} = 128,000000$   
**18**

23

28

34 **2**

40

44 **3**

49 **3**

53 **3** **3**

57

60 **2**

## Melody

Melody

3

131

136

140

Mike M - Barenaked Ladies  
Beg Treble

♩ = 128,000000  
**2**

7

10

145

Mike M - Barenaked Ladies  
Piano

♩ = 128,000000

2

7

11

14

17

20

23

26

30

33

V.S.

36

40

45

48

52

57

61

65

68

71

74

77

80

83

87

92

96

99

103

107

V.S.

112

117

121

126

130

134

137

140

143

147

Piano

5

151

153

Mike M - Barenaked Ladies  
Bass 1

$\text{♩} = 128,000000$

2

9

15

21

28

34

40

45

49

54

3

V.S.

59

64

70

77

84

89

94

100

105

110

115

Bass 1

120

126

132

138

144

150

# Mike M - Barenaked Ladies

## Bass

♩ = 128,000000

2

8

16

23

29

36

42

48

54

60

V.S.

67

75

82

88

94

99

105

111

117

123

129

137

144

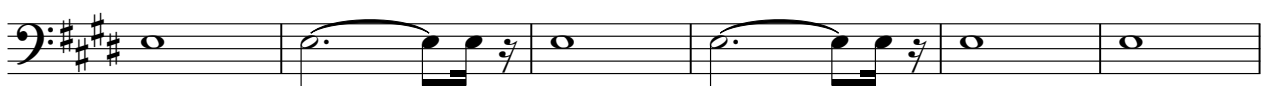

150

Mike M - Barenaked Ladies  
Bass 2

♩ = 128,000000

**3**  $\text{\textcircled{e}}$  **149**

Mike M - Barenaked Ladies  
Strings

$\text{♩} = 128,000,000$

18

23

28

32

36 10

49

55

61

67

72 2

78

82

87

111

117

123

129

134

138

142

146

149

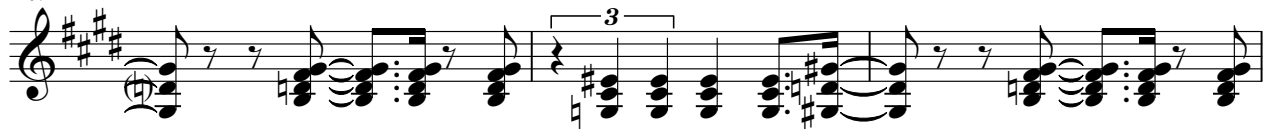

152

Mike M - Barenaked Ladies  
Strings

♩ = 128,000000

2

7

11

15

19

24

30

34

2

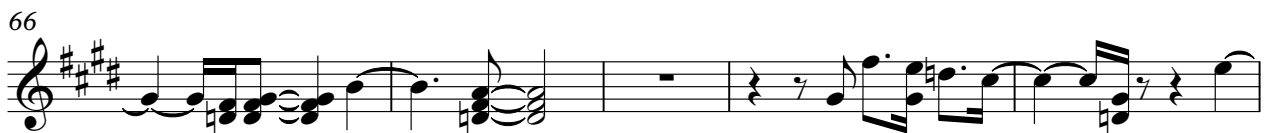
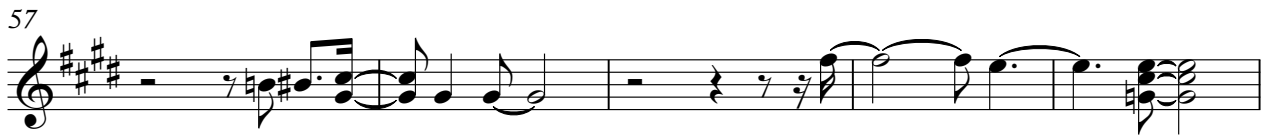

102

106

111

115

119

124

128

133

139

143

Mike M - Barenaked Ladies  
Treble 1

♩ = 128,000000

10

14

18

23

28

34

40

44

49

54

V.S.

59

63

67

72

76

80

18

102

106

111

115

119

123

127

131

136

141

Mike M - Barenaked Ladies  
Instr Bridge

♩ = 128,000000

83

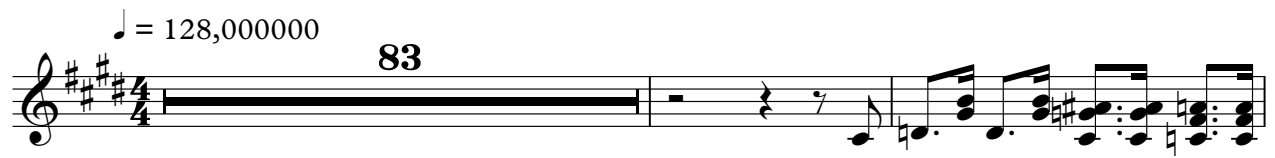

86

89

93

98

101

54

