

Mike M - Cascades 2

♩ = 109,999908

6

All Rights Reserved

10

Rythmn/Drums

Vibraphone

Guitar

Bass

Melody/Harpsichord

Draw Organ

Pad 3

Chord

14

Rythmn/Drums

Vibraphone

Guitar

Bass

Melody/Harpsichord

Draw Organ

Pad 3

Chord

18

Rythmn/Drums

Vibraphone

Guitar

Bass

Melody/Harpsichord

Draw Organ

Pad 3

Chord

22

Rythmn/Drums

Vibraphone

Guitar

Bass

Melody/Harpsichord

Draw Organ

Pad 3

Chord

26

Rythmn/Drums

Vibraphone

Guitar

Bass

Melody/Harpsichord

Draw Organ

Pad 3

Chord

30

Rythmn/Drums

Vibraphone

Guitar

Bass

Melody/Harpsichord

Draw Organ

Pad 3

Chord

34

Rythmn/Drums

Vibraphone

Guitar

Bass

Melody/Harpsichord

Draw Organ

Pad 3

Chord

38

Sax Solo

Rythmn/Drums

Vibraphone

Guitar

Bass

Melody/Harpsichord

Draw Organ

Pad 3

Chord

42

Sax Solo

Rythmn/Drums

Vibraphone

Guitar

Bass

Melody/Harpsichord

Draw Organ

Pad 3

Chord

46

Rythmn/Drums

Vibraphone

Guitar

Bass

Melody/Harpsichord

Draw Organ

Pad 3

Chord

50

Rythmn/Drums

Vibraphone

Guitar

Bass

Melody/Harpsichord

Draw Organ

Pad 3

Chord

54

Rythmn/Drums

Vibraphone

Guitar

Bass

Melody/Harpsichord

Draw Organ

Pad 3

Chord

58

Rythmn/Drums

Vibraphone

Guitar

Bass

Melody/Harpsichord

Draw Organ

Pad 3

Chord

62

Rythmn/Drums

Vibraphone

Guitar

Bass

Melody/Harpsichord

Draw Organ

Pad 3

Chord

66

Rythmn/Drums

Vibraphone

Guitar

Bass

Melody/Harpsichord

Draw Organ

Pad 3

Chord

70

Rythmn/Drums

Vibraphone

Guitar

Bass

Melody/Harpsichord

Draw Organ

Pad 3

Chord

Sax Solo

Mike M - Cascades 2

♩ = 109,999908

37

41

44

29

All Rights Reserved

Rythmn/Drums

Mike M - Cascades 2

♩ = 109,999908

4/4

5

9

13

17

21

25

29

33

37

All Rights Reserved

V.S.

41

45

49

53

57

61

65

69

72

Vibraphone

Mike M - Cascades 2

♩ = 109,999908

6

11

16

21

28

33

38

All Rights Reserved

42

47

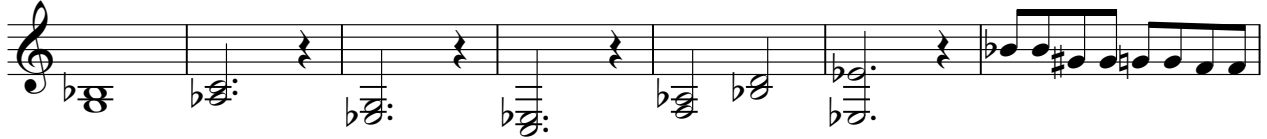

54

59

64

68

Mike M - Cascades 2

Guitar

♩ = 109,999908

5

8

11

14

17

20

23

27

30

All Rights Reserved

V.S.

63

67

71

Mike M - Cascades 2

Bass

♩ = 109,999908

7

12

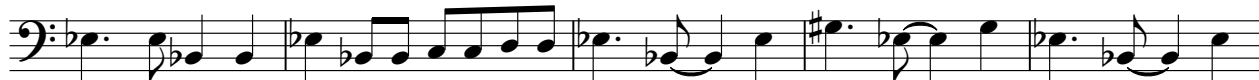

17

22

28

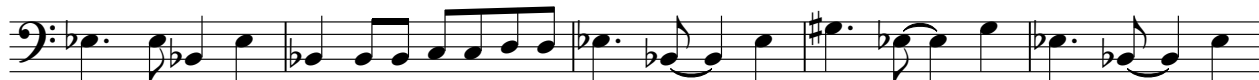

33

38

43

48

All Rights Reserved

V.S.

2

Bass

53

58

63

68

71

Melody/Harpsichord

Mike M - Cascades 2

♩ = 109,999908

5

9

13

17

22

26

31

35

40

44

All Rights Reserved

V.S.

Draw Organ

Mike M - Cascades 2

♩ = 109,999908

5

9

13

17

22

26

31

35

40

44

All Rights Reserved

V.S.

48

53

58

62

66

70

73

♩ = 109,999908

6

11

16

21

26

31

36

41

46

All Rights Reserved

V.S.

51

56

61

66

70

Mike M - Cascades 2

Chord

♩ = 109,999908

8

14

21

28

34

39

43

48

54

All Rights Reserved

V.S.

2

Chord

61

66

70
