

Mike M - Cascades

♩ = 122,000069

Melody

BD

SD

HH

PC

GT

Bass

EP

OR

Ped

Bell

♩ = 122,000069

3

BD

SD

HH

PC

GT

Bass

EP

Bell

5

Melody

BD

SD

HH

PC

GT

Bass

EP

Bell

Detailed description of the musical score: The score is for a percussion ensemble and piano. It consists of two measures. The Melody part (treble clef) starts with a whole rest in the first measure, followed by a rhythmic pattern of eighth notes with slurs and accents in the second measure. The BD (Bongos) part (treble clef) plays a simple rhythmic pattern of quarter notes. The SD (Snare Drum) part (treble clef) plays a pattern of eighth notes with slurs and accents. The HH (Hi-Hat) part (treble clef) plays a pattern of eighth notes with 'x' marks above them, indicating a specific sound. The PC (Congas) part (treble clef) plays a pattern of eighth notes with slurs and accents. The GT (Guitar) part (treble clef) plays a pattern of chords. The Bass part (bass clef) plays a pattern of quarter notes with slurs and accents. The EP (Electric Piano) part (treble clef) plays a pattern of chords. The Bell part (treble clef) plays a pattern of eighth notes with slurs and accents.

7

Melody

BD

SD

HH

GT

Bass

EP

Bell

9

Melody

BD

SD

HH

GT

Bass

EP

Bell

11

Melody

BD

SD

HH

GT

Bass

EP

Bell

13

Melody

BD

SD

HH

GT

Bass

EP

Ped

Bell

15

Melody

BD

SD

HH

GT

Bass

EP

Ped

Bell

17

Melody

BD

SD

HH

GT

Bass

EP

Ped

Bell

19

Melody

BD

SD

HH

GT

Bass

EP

Ped

Bell

21

Melody

BD

SD

HH

GT

Bass

EP

Ped

23

Melody

BD

SD

HH

GT

Bass

EP

Ped

25

Melody

BD

SD

HH

GT

Bass

EP

Ped

27

Melody

BD

SD

HH

GT

Bass

EP

Ped

29

Melody

BD

SD

HH

GT

Bass

EP

Ped

Bell

31

Melody

BD

SD

HH

GT

Bass

EP

Ped

Bell

33

Melody

BD

SD

HH

GT

Bass

EP

Ped

Bell

35

Melody

BD

SD

HH

GT

Bass

EP

Ped

Bell

37

Melody

BD

SD

HH

GT

Bass

EP

OR

Ped

Bell

39

BD

SD

HH

Bass

EP

OR

Bell

41

BD

SD

HH

Bass

EP

OR

Bell

43

BD

SD

HH

Bass

EP

OR

Bell

45

Melody

BD

SD

HH

PC

GT

Bass

EP

OR

Ped

Bell

47

Melody

BD

SD

HH

PC

GT

Bass

EP

Ped

49

Melody

BD

SD

HH

PC

GT

Bass

EP

Ped

51

Melody

BD

SD

HH

PC

GT

Bass

EP

Ped

53

Melody

BD

SD

HH

PC

GT

Bass

EP

Ped

Bell

55

Melody

BD

SD

HH

PC

GT

Bass

EP

Ped

Bell

57

Melody

BD

SD

HH

PC

GT

Bass

EP

Ped

Bell

59

Melody

BD

SD

HH

PC

GT

Bass

EP

Ped

Bell

61

Melody

BD

SD

HH

PC

GT

Bass

EP

Ped

Bell

62

Melody

BD

SD

HH

PC

GT

Bass

EP

Ped

Bell

64

Melody

BD

SD

HH

PC

GT

Bass

EP

Ped

Bell

66

Melody

BD

SD

HH

PC

GT

Bass

EP

Ped

Bell

68

Melody

BD

SD

HH

PC

GT

Bass

EP

Ped

Bell

70

BD
HH
PC
GT
Bass
EP
Ped
Bell

Mike M - Cascades

Melody

♩ = 122,000069

5

8

11

15

19

23

27

31

35

8

46

49

54

57

60

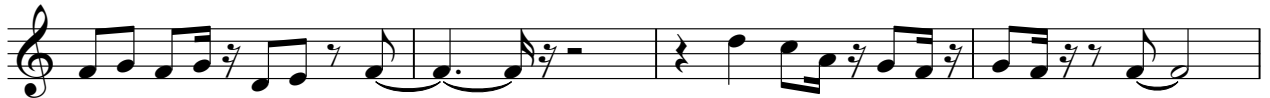

64

67

3

BD

Mike M - Cascades

♩ = 122,000069

7

13

19

25

31

37

43

49

55

V.S.

2

BD

61

66

2

SD

Mike M - Cascades

♩ = 122,000069

6

11

16

21

26

31

36

41

46

V.S.

2

SD

51

56

61

66

HH

Mike M - Cascades

♩ = 122,000069

7

11

15

19

23

26

29

33

37

V.S.

2

HH

41

45

48

51

54

58

62

65

68

♩ = 122,000069

4/4

6 **40**

49

53

57

61

65

68 **2**

GT

Mike M - Cascades

♩ = 122,000069

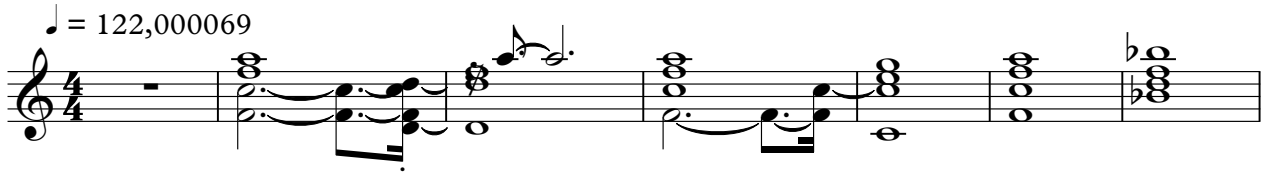

8

17

23

26

29

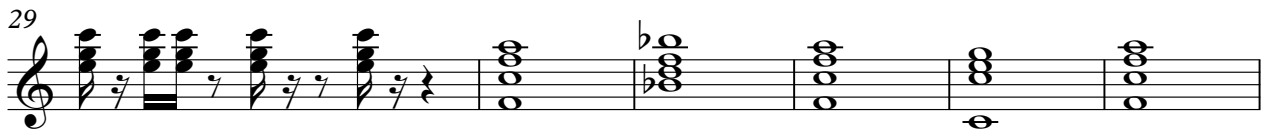

35

45

49

52

58

66

Mike M - Cascades

Bass

♩ = 122,000069

5

9

13

17

21

26

31

35

39

V.S.

43

47

52

56

60

64

68

♩ = 122,000069

Measures 1-5 of the piano score. The piece is in 4/4 time. The right hand features a sequence of chords and dyads, while the left hand provides a bass line with some sustained notes.

6

10

13

17

21

25

30

34

37

41

45

49

54

58

61

64

68

OR

Mike M - Cascades

♩ = 122,000069

37

40

44

27

Ped

Mike M - Cascades

♩ = 122,000069

13

19

26

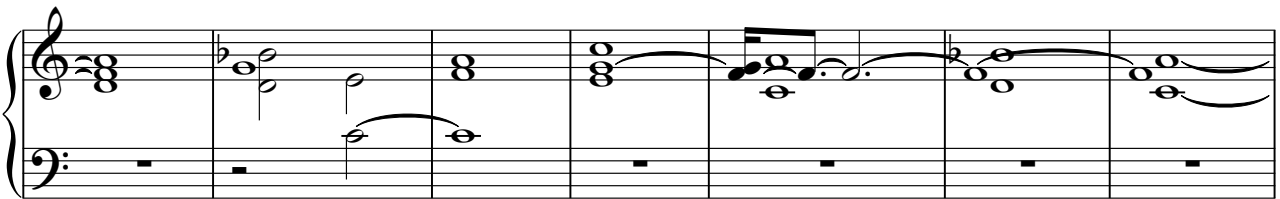

33

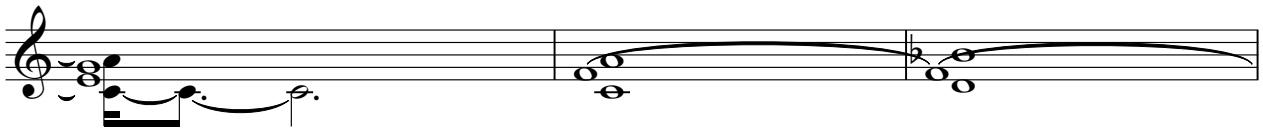

36

7

2

Ped

45

53

60

66

Bell

Mike M - Cascades

♩ = 122,000069

5

8

11

14

17

19

9

