

Blondie - Heart of glass

♩ = 110,000107

Drums

GtrJazz

GtrClean

Bass

EPiano

Vocals

Strings

♩ = 110,000107

4

Drums

GtrJazz

GtrClean

Bass

EPiano

♩ = 110,000107

6

Drums

GtrJazz

GtrClean

Bass

EPiano

Vocals

8

Drums

GtrJazz

GtrClean

Bass

EPiano

Vocals

10

Drums

GtrJazz

GtrClean

Bass

EPiano

Vocals

12

Drums

GtrJazz

GtrClean

Bass

EPiano

Vocals

Strings

14

Drums

GtrJazz

GtrClean

Bass

EPiano

Strings

17

Drums

GtrJazz

GtrClean

Bass

EPiano

Vocals

Strings

19

21

23

25

Drums

GtrJazz

GtrClean

Bass

EPiano

Vocals

Strings

28

Drums

GtrClean

Bass

EPiano

Vocals

Strings

30

Drums

GtrClean

Bass

EPiano

Vocals

Strings

32

Drums

GtrClean

Bass

EPiano

Vocals

Strings

34

Drums

GtrJazz

GtrClean

Bass

EPiano

37

Drums

GtrJazz

GtrClean

Bass

EPiano

Vocals

Strings

39

41

43

Drums

GtrJazz

GtrClean

Bass

EPiano

Vocals

Strings

45

Drums

GtrJazz

GtrClean

Bass

EPiano

Vocals

Strings

47

Drums

GtrClean

Bass

EPiano

Vocals

Strings

49

Drums

GtrClean

Bass

EPiano

Vocals

Strings

51

Drums

GtrClean

Bass

EPiano

Vocals

Strings

53

Drums

GtrJazz

GtrClean

Bass

EPiano

Vocals

Strings

55

Drums

GtrJazz

GtrClean

Bass

EPiano

Strings

57

Drums

GtrJazz

GtrClean

Bass

EPiano

Strings

59

Drums

GtrJazz

GtrClean

Bass

EPiano

Strings

61

63

65

Drums

GtrJazz

GtrClean

Bass

EPiano

Vocals

Strings

67

Drums

GtrJazz

GtrClean

Bass

EPiano

Vocals

Strings

69

Drums

GtrJazz

GtrClean

Bass

EPiano

Vocals

Strings

71

Drums

Bass

EPiano

Vocals

74

Drums

GtrJazz

GtrClean

Bass

EPiano

Vocals

77

Drums

GtrJazz

GtrClean

Bass

EPiano

Vocals

Strings

79

81

83

Drums

GtrJazz

GtrClean

Bass

EPiano

Vocals

Strings

85

Drums

GtrJazz

GtrClean

Bass

EPiano

Vocals

Strings

87

Drums

GtrJazz

GtrClean

Bass

EPiano

Vocals

90

Drums

GtrJazz

GtrClean

Bass

EPiano

Vocals

93

Drums

GtrJazz

GtrClean

Bass

EPiano

Vocals

Strings

96

Drums

GtrJazz

GtrClean

Bass

EPiano

Strings

98

Drums

GtrJazz

GtrClean

Bass

EPiano

Strings

Blondie - Heart of glass

Drums

♩ = 110,000107

4

6

8

10

12

14

16

18

20

V.S.

Drums

42

44

46

48

50

52

54

56

58

60

V.S.

Drums

84

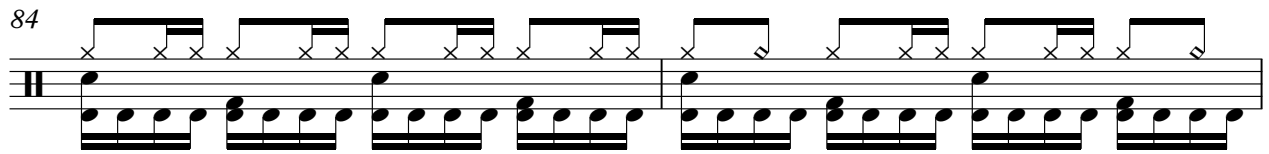

86

88

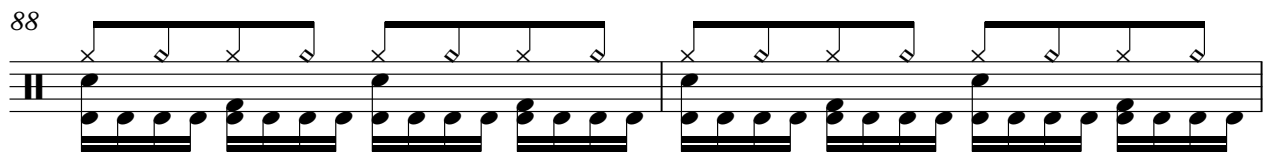

90

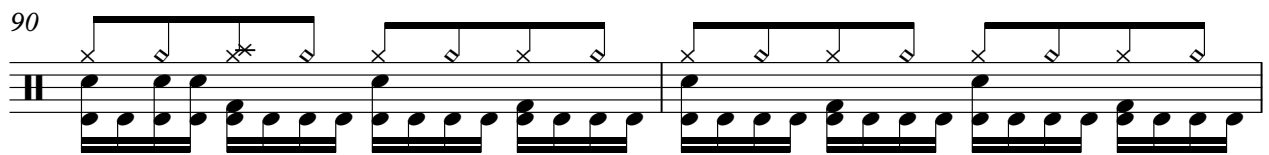

92

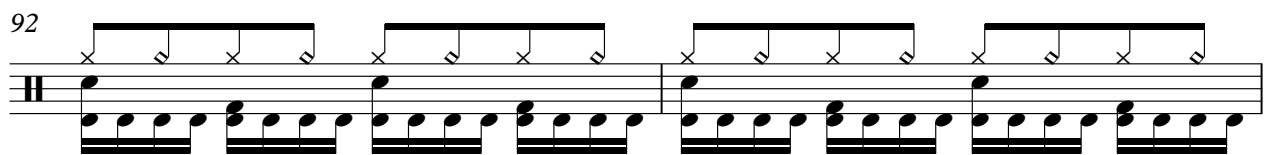

94

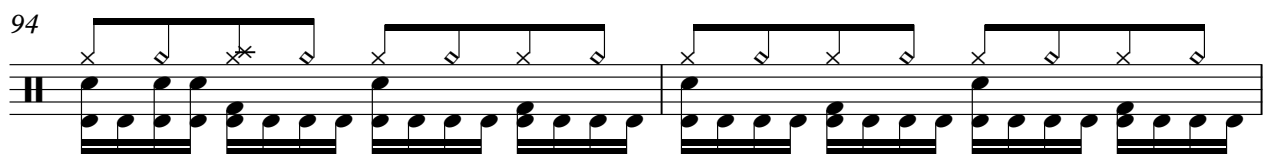

96

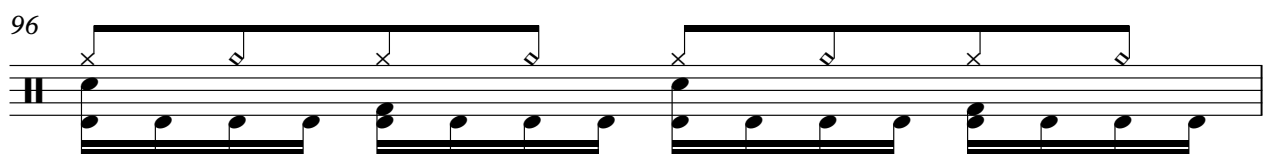

97

♩ = 110,000107

5

8

11

14

17

20

23

25

8

34

37

40

43

46

57

62

66

69

75

♩ = 110,000107

7

9

11

13

17

19

21

23

26

29

32

36

40

42

44

47

50

53

56

60

63

66

69

76

80

82

84

86

4

GtrClean

92

97

Blondie - Heart of glass

Bass

♩ = 110,000107

V.S.

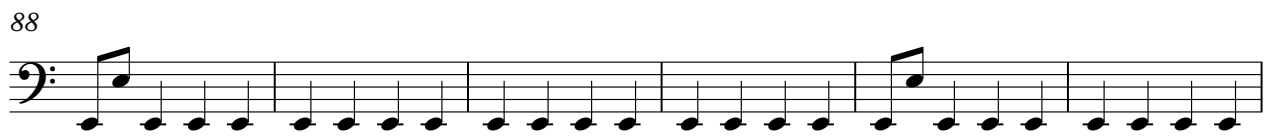

97

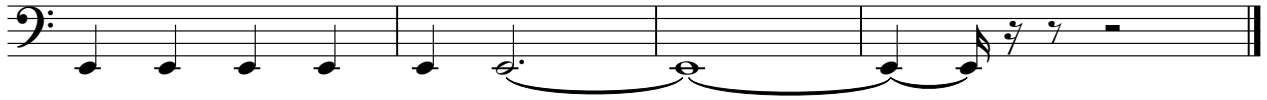

EPiano

Blondie - Heart of glass

♩ = 110,000107

4

8

13

15

19

V.S.

25

31

35

37

42

48

54

60

64

70

72

74

76

V.S.

80

86

89

91

93

95

97

Blondie - Heart of glass

Vocals

♩ = 110,000107

5

10

14

21

26

29

32

39

43

47

50

54

65

68

72

78

82

86

91

Blondie - Heart of glass

Strings

♩ = 110,000107
12

19

25

31

40

46

52

57

61

68

4

7

2
78

Strings

84

7

94
