

Ludacris - Rollout

♩ = 136,000153

Percussion

Fretless Electric Bass

Orchestra Hit

♩ = 136,000153

4

Perc.

E. Bass

Orch. Hit

7

Perc.

E. Bass

Orch. Hit

Orch. Hit

FX 5

10

Perc.

E. Bass

Orch. Hit

Orch. Hit

FX 5

13

Perc. E. Bass Orch. Hit Orch. Hit FX 5

16

Perc. E. Bass Orch. Hit Orch. Hit FX 5

19

Perc.

E. Bass

Orch. Hit

Orch. Hit

FX 5

22

Perc.

E. Bass

Orch. Hit

Orch. Hit

FX 5

25

Perc.

E. Bass

Orch. Hit

28

Perc.

E. Bass

Orch. Hit

31

Perc.

E. Bass

Orch. Hit

34

Perc.

E. Bass

Orch. Hit

37

Perc.

E. Bass

Orch. Hit

40

Perc.

E. Bass

Orch. Hit

Orch. Hit

FX 5

43

Perc.

E. Bass

Orch. Hit

Orch. Hit

FX 5

46

Perc.

E. Bass

Orch. Hit

Orch. Hit

FX 5

49

Perc.

E. Bass

Orch. Hit

Orch. Hit

FX 5

52

Perc.

E. Bass

Orch. Hit

Orch. Hit

FX 5

55

Perc.

E. Bass

Orch. Hit

Orch. Hit

FX 5

58

Perc.

E. Bass

Orch. Hit

61

Perc.

E. Bass

Orch. Hit

64

Perc.

E. Bass

Orch. Hit

67

Perc.

E. Bass

Orch. Hit

70

Perc.

E. Bass

Orch. Hit

Orch. Hit

FX 5

73

Perc.

E. Bass

Orch. Hit

Orch. Hit

FX 5

76

Perc.

E. Bass

Orch. Hit

Orch. Hit

FX 5

79

Perc.

E. Bass

Orch. Hit

Orch. Hit

FX 5

82

Perc.

E. Bass

Orch. Hit

Orch. Hit

FX 5

85

Perc.

E. Bass

Orch. Hit

Orch. Hit

FX 5

88

Perc.

E. Bass

Orch. Hit

Orch. Hit

FX 5

91

Perc. E. Bass Orch. Hit

94

Perc. E. Bass Orch. Hit

97

Perc. E. Bass Orch. Hit

100

Perc. E. Bass Orch. Hit

103

Perc. E. Bass Orch. Hit Orch. Hit FX 5

106

Perc.

E. Bass

Orch. Hit

Orch. Hit

FX 5

109

Perc.

E. Bass

Orch. Hit

Orch. Hit

FX 5

112

Perc.

E. Bass

Orch. Hit

Orch. Hit

FX 5

115

Perc.

E. Bass

Orch. Hit

Orch. Hit

FX 5

118

Perc.

E. Bass

Orch. Hit

Orch. Hit

FX 5

121

Perc.

E. Bass

124

Perc.

E. Bass

127

Perc.

E. Bass

Orch. Hit

Orch. Hit

FX 5

130

Perc.

E. Bass

Orch. Hit

Orch. Hit

FX 5

133

Perc.

E. Bass

Orch. Hit

Orch. Hit

FX 5

136

Perc.

E. Bass

Orch. Hit

Orch. Hit

FX 5

139

Perc.

E. Bass

Orch. Hit

Orch. Hit

FX 5

142

Perc.

E. Bass

Orch. Hit

Orch. Hit

FX 5

145

E. Bass

Orch. Hit

Ludacris - Rollout

Percussion

♩ = 136,000153

V.S.

41

45

49

53

57

61

65

69

73

77

Percussion

81

85

89

93

97

101

105

109

113

117

V.S.

121

125

129

133

137

141

42

46

50

54

58

62

66

70

74

78

82

86

90

94

98

103

108

112

116

120

V.S.

124

128

132

136

140

144

147

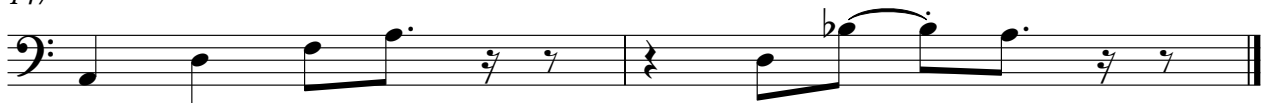

Orchestra Hit

Ludacris - Rollout

♩ = 136,000153

5

9

13

17

21

25

29

33

37

V.S.

V.S.

121

8

132

136

140

144

147

Orchestra Hit

Ludacris - Rollout

♩ = 136,000153

7

12

17

22

15

41

46

51

55

15

72

77

82

87

15

106

111

116

121

7

132

137

♩ = 136,000153

7

12

17

22

15

41

46

51

55

15

72

77

82

87

106

111

116

121

132

137

FX 5 (Brightness)

142
