

line Dion 2

♩ = 90,999954

Drums

Melody 1

Guitar

Bass

Bass

Piano

♩ = 90,999954

Strings

Strings

Melody 2

Melody 3

4

Drums

Melody 1

Guitar

Bass

Bass

Piano

Strings

Strings

Melody 2

Melody 3

The musical score for page 2 consists of the following parts:

- Guitar:** A guitar tablature with two systems (T and B) and fret numbers (0, 2, 3, 0, 2, 3, 0, 0, 2, 0, 0, 0, 3, 0, 0, 0, 3, 2, 3, 0, 2).

7

The musical score consists of the following parts:

- Guitar:** Includes a standard six-string guitar tablature with fret numbers (0-7) and a string indicator (T, A, B).

9

Drums

Melody 1

Guitar

T		0	0	0	0		0	0	0				
A													
B	0	2	2	3	2	3	2	0	3	3	0	3	3

Bass

Bass

Piano

Strings

Strings

Melody 2

Melody 3

11

13

Drums

Melody 1

Guitar

T	0	0	2	2	0	0	3	0	2	0	3	0
A	3	3	0	0	0	0	0	0	2	2	0	0
B	3	5	2	2	2	3	3	3	2	2	2	3

Bass

Bass

Piano

Strings

Strings

Melody 2

Melody 3

16

The musical score consists of the following parts:

- Guitar:** Includes a tablature section with strings T, A, and B. The fret numbers are: T (2, 3, 0, 0, 3, 0, 0, 0, 0, 0, 0, 0, 0, 0, 0, 0, 0, 0), A (0, 0, 2, 0, 0, 2, 3, 2, 3, 3, 3, 3, 3, 3, 3, 3, 3, 3), and B (3, 3, 3, 3, 3, 3, 3, 3, 3, 3, 3, 3, 3, 3, 3, 3, 3, 3).

19

Drums

Melody 1

Guitar

T	0	0	2	2	2	3	3	3	2	2	2	3	0	
A	0	0	3	3	0	0	2	2	0	0	0	0	3	0
B	3	3	0	2	0	0	3	3	2	2	2	2	3	3

Bass

Bass

Piano

Strings

Strings

Melody 2

Melody 3

22

Drums

Melody 1

Guitar

Bass

Bass

Piano

Strings

Strings

Melody 2

Melody 3

24

Drums

Melody 1

Guitar

T	0	0	0	0	0	0	0	0	0	0	0
A	3	3	0 3	3	3	3	0	3	3	3	3
B	5	5	5	5	5	5	5	5	5	5	5

Bass

Bass

Piano

Strings

Strings

Melody 2

Melody 3

26

Drums

Melody 1

Guitar

Bass

Bass

Piano

Strings

Strings

Melody 2

Melody 3

28

Drums

Melody 1

Guitar

T	3	3	3			3		0	0		0
A	2	2	2			2		0	0		0
B	2	2	2	2	2	2	3	4	4	4	0 4 0

Bass

Bass

Piano

Strings

Strings

Melody 2

Melody 3

30

Drums

Melody 1

Guitar

Bass

Bass

Piano

Strings

Strings

Melody 2

Melody 3

32

Drums

Melody 1

Guitar

T	0	2	2	0	0	2	0	0
A	3	0	0	0	0	3	0	0
B	5	5	2	2	5	2	2	3

Bass

Bass

Piano

Strings

Strings

Melody 2

35

Drums

Melody 1

Guitar

T	2	2	0	0	2	2	2	0	0
A	0	0	0	0	0	0	0	0	0
B	2	2	2	2	3	3	5	2	2

Bass

Bass

Piano

Strings

Strings

Melody 2

Melody 3

38

Drums

Melody 1

Guitar

Bass

Bass

Piano

Strings

Strings

Melody 2

Melody 3

40

Drums

Melody 1

Guitar

Bass

Bass

Piano

Strings

Strings

Melody 2

Melody 3

42

Drums

Melody 1

Guitar

Bass

Bass

Piano

Strings

Strings

Melody 2

Melody 3

44

Drums

Melody 1

Guitar

Bass

Bass

Piano

Strings

Strings

Melody 2

Melody 3

Measure	T	A	B
44	0 0 0 0	3 3 3 3	5 5
45	0 0 0 0	3 3 3 3	5 3 5

46

Drums

Melody 1

Guitar

T	0	3	0	3	0	0	0	0	3	0	3
A		2	5						2		2
B	3		3				3			3	3

Bass

Bass

Piano

Strings

Strings

Melody 2

Melody 3

48

Drums

Melody 1

Guitar

Bass

Bass

Piano

Strings

Strings

Melody 2

Melody 3

50

Drums

Melody 1

Guitar

T	3	3	3	3	3	0	0	0		
A	2	2	2	2	2	0	0	0		
B	3	3	3	3	3	4	4	0	4	4

Bass

Bass

Piano

Strings

Strings

Melody 2

Melody 3

52

Drums

Melody 1

Guitar

Bass

Bass

Piano

Strings

Strings

Melody 2

Melody 3

55

57

59

Drums

Melody 1

T	0	0	2	3	3	3	2	0	3
A	0	0	0	0	0	0	0	0	0
B	3	3	2	2	2	2	2	2	3

Guitar

Bass

Bass

Piano

Strings

Strings

Melody 2

Melody 3

62

The musical score consists of the following parts:

- Piano:** A piano accompaniment with treble and bass clefs, featuring chords and single notes.

65

Drums

Melody 1

Guitar

T	0	0	2	2	0	0	2	2	0							
A	0	0	3	3	0	0	2	2	0							
B	3	0	3	3	5	2	3	0	3	3	5	5	3	3	3	5

Bass

Bass

Piano

Strings

Strings

Melody 2

Melody 3

68

Drums

Melody 1

Guitar

Bass

Bass

Piano

Strings

Strings

Melody 2

70

Drums

Melody 1

Guitar

Bass

Bass

Piano

Strings

Strings

Melody 2

Melody 3

72

Drums

Melody 1

Guitar

T	0	0	0	0	0	0	0	0	0
A	3	3	3	0	3	3	3	3	3
B	5	3	3	0	3	3	5	3	3

Bass

Bass

Piano

Strings

Strings

Melody 2

Melody 3

74

The musical score consists of the following parts:

- Piano:** A grand piano part with both treble and bass clefs, featuring complex chordal textures and arpeggios.

77

Drums

Melody 1

Guitar

Bass

Bass

Piano

Strings

Strings

Melody 2

Melody 3

TAB: T 0 0 0 0 0 0 0 0 0; A 4 4 4 0 4 0 3 3 0 3 3 3 3; B 5 5 5 5 5 5 5 5 5 5 5 5 5

79

- Drums:** Features a complex rhythmic pattern with various note values and rests.
- Guitar:** Includes a TAB section with fret numbers (0, 3, 5) and string numbers (T, A, B) for both hands.

81

Drums

Melody 1

Guitar

T		2		2		2		2		2		2
A	0	3	3	3	0	0	0	0	0	0	0	0
B	2	0	0	2	0	0	2	2	2	2	2	2

Bass

Bass

Piano

Strings

Strings

Melody 2

83

Drums

Melody 1

Guitar

T	2	2	2	2	3	2	2	3
A	3	3	3	3	0	0	0	3
B	2	0	0	0	0	2	2	0

Bass

Bass

Piano

Strings

Strings

Melody 2

85

line Dion 2
Drums

♩ = 90,999954

5

9

13

17

21

25

29

33

37

V.S.

Drums

41

45

49

53

57

61

65

69

73

77

Drums

3

81

84

line Dion 2

Melody 1

♩ = 90,999954

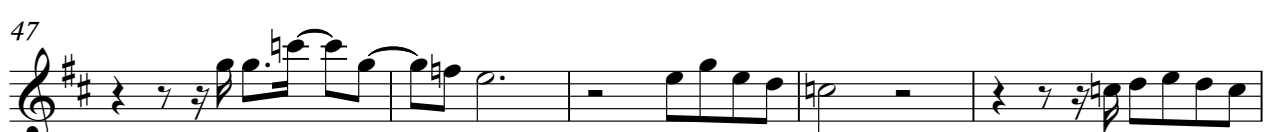

V.S.

52

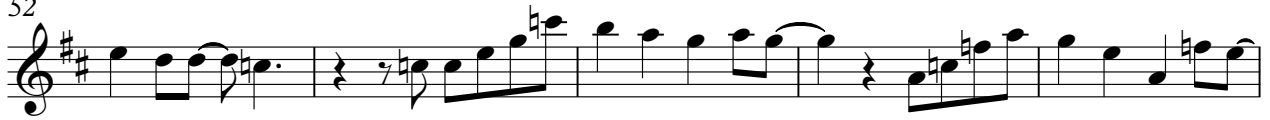

57

61

66

71

76

80

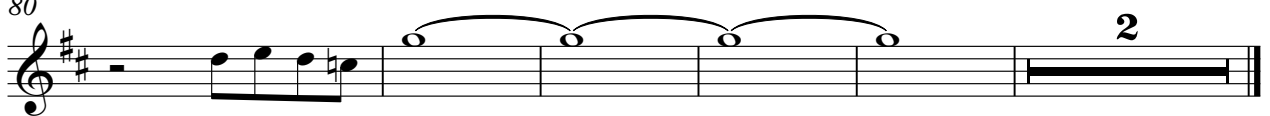

line Dion 2
Guitar

♩ = 90,999954

5

Tab for line 5. Treble clef. Staff 1 (T): 0 3 3 2 3 0 0. Staff 2 (A): 0 0 0 2 0 0. Staff 3 (B): 2 2 2 2 2 2. Staff 4 (D): 2 2 2 2 2 2. Staff 5 (G): 2 2 2 2 2 2.

9

Tab for line 9. Treble clef. Staff 1 (T): 0 0 0 0 3. Staff 2 (A): 0 0 0 0 0. Staff 3 (B): 2 2 2 2 3. Staff 4 (D): 2 2 2 2 2. Staff 5 (G): 2 2 2 2 2.

12

Tab for line 12. Treble clef. Staff 1 (T): 0 0 0 0. Staff 2 (A): 0 0 0 0. Staff 3 (B): 0 2 2 2 2 2 2. Staff 4 (D): 0 3 3 0 3 3. Staff 5 (G): 3 3 3 3 0 3 0.

16

Tab for line 16. Treble clef. Staff 1 (T): 0 0 0 2 3 0. Staff 2 (A): 0 0 0 0 0 0. Staff 3 (B): 0 3 3 0 3 3. Staff 4 (D): 3 3 2 2 0 2. Staff 5 (G): 2 2 3 3 3 3.

20

Tab for line 20. Treble clef. Staff 1 (T): 2 2 3 0 0 3. Staff 2 (A): 0 0 0 0 0 0. Staff 3 (B): 2 0 0 2 2 3. Staff 4 (D): 2 2 2 2 3 3. Staff 5 (G): 3 3 3 0 3 3.

23

Tab for line 23. Treble clef. Staff 1 (T): 3 3 3 3 0. Staff 2 (A): 2 2 2 2 0. Staff 3 (B): 0 0 0 3 3. Staff 4 (D): 2 2 2 2 3 3. Staff 5 (G): 2 2 2 2 3 3.

26

Tab for line 26. Treble clef. Staff 1 (T): 3 3 3 3 0 0. Staff 2 (A): 2 2 2 2 0 0. Staff 3 (B): 3 3 0 3 3 3. Staff 4 (D): 0 3 3 3 3 3. Staff 5 (G): 0 3 3 3 3 3.

29

Tab for line 29. Treble clef. Staff 1 (T): 2 2 2 2 3. Staff 2 (A): 0 0 0 0 0. Staff 3 (B): 2 0 0 2 2. Staff 4 (D): 2 2 2 2 2 2. Staff 5 (G): 2 2 2 2 2 2.

32

Tab for line 32. Treble clef. Staff 1 (T): 0 0 0 0. Staff 2 (A): 4 4 4 0 4 0. Staff 3 (B): 5 5 5 0 4 0. Staff 4 (D): 0 3 3 0 3 3. Staff 5 (G): 3 3 3 2 2 2.

V.S.

Tab for line 32 continuation. Treble clef. Staff 1 (T): 0 2 0 0. Staff 2 (A): 3 2 2 3. Staff 3 (B): 5 5 5 5. Staff 4 (D): 2 2 2 3 3 5. Staff 5 (G): 2 2 2 2 3 3.

2
36

Guitar

T	2	0	0	2	2	2	0	0	0	0	0	0	0	0	0	3
A	0	3	0	0	2	2	0	0	0	0	0	0	0	0	0	0
B	2	2	3	3	2	2	2	2	3	3	0	3	3	3	3	2

40

T	0	3	3	3	0	2	2	2	2	0	0	3	0	0	0	0
A	2	0	0	0	2	0	2	0	2	0	0	0	0	2	2	2
B	2	2	2	2	2	2	2	2	2	2	2	2	2	3	3	2

43

T	0	0	0	0	0	0	0	0	0	0	0	0	0	0	0	0
A	2	2	2	2	3	2	3	3	3	3	3	3	3	3	3	3
B	3	3	3	3	3	3	3	3	3	3	3	3	3	3	3	3

46

T	0	3	0	3	0	0	0	0	3	0	3	3	3	3	2	2
A	3	2	5	3	0	0	0	0	2	0	2	2	2	2	0	0
B	3	2	5	3	0	0	0	0	3	0	3	3	3	3	0	2

49

T	2	2	2	2	0	0	3	3	3	3	0	0	0	0	0	0
A	0	0	0	0	0	0	2	2	2	2	2	2	2	2	4	4
B	2	2	2	2	2	2	3	3	3	3	3	3	3	3	5	5

52

T	0	0	0	0	0	0	0	2	3	2	2	0	3	3	0	0
A	3	3	3	3	3	3	3	0	0	0	0	0	0	3	3	3
B	5	5	5	5	5	5	5	2	2	2	2	2	2	3	3	3

55

T	2	3	3	2	2	2	0	0	3	3	3	3	3	3	3	3
A	0	0	0	2	2	2	0	0	2	2	2	2	2	2	2	2
B	2	2	2	3	3	3	2	2	3	3	3	3	3	3	3	3

58

T	0	0	0	0	0	0	2	3	3	3	3	2	2	0	3	0
A	0	3	3	0	3	3	0	0	0	0	0	0	0	0	0	0
B	0	3	3	0	3	3	5	2	2	2	2	2	2	2	3	3

62

T	2	2	0	3	0	0	0	0	0	0	0	0	2	2	0	0
A	0	3	0	3	3	3	2	2	2	2	2	2	0	0	0	0
B	2	2	2	5	5	5	3	3	3	3	3	3	5	5	5	5

66

T	0	0	2	2	0	0	2	2	0	0	2	2	0	0	0	0
A	0	0	2	2	0	0	0	0	0	0	0	0	0	0	0	0
B	3	0	3	3	2	2	3	3	3	3	3	3	2	2	3	3

70

T	2	2	0	0	0	2	0	0	0	0	0	0	0	0
A	0	0	0	0	0	0	0	0	0	0	0	0	0	0
B	2	2	2	3	5	2	2	2	3	3	3	0	3	3

73

T	0	0	0	0	3	3	3	3	2	2	2	2	2	2
A	3	3	0	3	3	3	0	0	0	0	0	0	0	0
B	0	3	3	0	3	3	3	2	2	2	2	2	2	2

76

T	0	0	0	0	0	0	0	0	0	0	0	0	0	0
A	2	3	2	4	4	4	0	4	0	3	3	0	3	3
B	3	3	2	5	4	4	0	4	0	5	5	0	3	3

79

T	0	0	0	0	0	0	0	0	0	0	0	2	3	2
A	0	0	0	0	0	0	0	0	0	0	0	0	0	0
B	0	3	3	3	3	3	3	3	3	3	0	2	0	0

82

T	2	2	2	2	2	2	2	2	2	2	2	2	2	3
A	0	0	0	0	0	0	0	0	0	0	0	0	0	0
B	2	2	2	2	2	2	2	2	2	2	2	2	2	2

84

T	2	2	3	2	2	2	2	2	2	2	2	2	2	2
A	0	0	0	0	0	0	0	0	0	0	0	0	0	0
B	2	2	2	2	0	3	3	2	2	2	2	2	2	2

line Dion 2
Bass

♩ = 90,999954

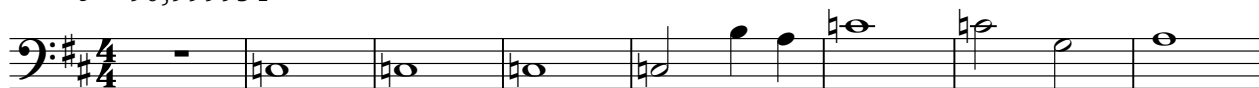

9

17

25

32

38

43

49

55

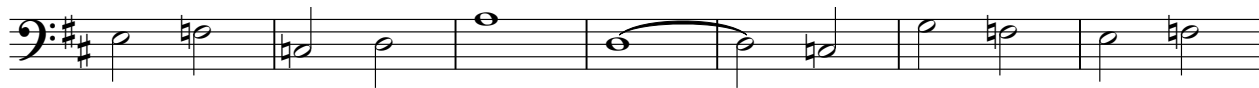

62

V.S.

2

Bass

69

75

81

line Dion 2
Bass

♩ = 90,999954

9

16

22

29

35

41

48

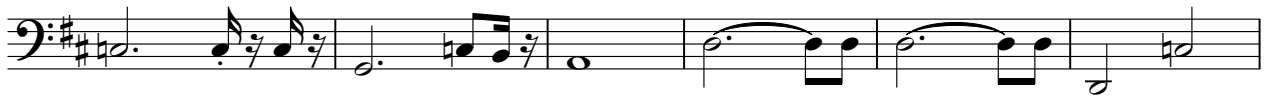

54

61

V.S.

2

Bass

68

74

81

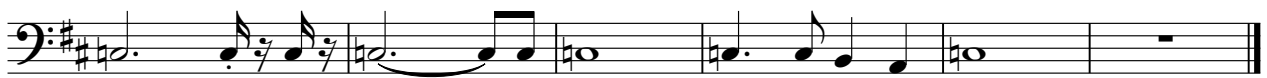

line Dion 2
Piano

♩ = 90,999954

7

12

18

24

30

V.S.

63

68

73

77

81

line Dion 2
Strings

♩ = 90,999954

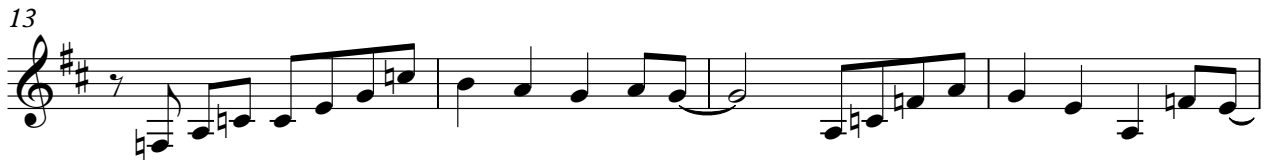

V.S.

43

47

52

57

61

65

69

73

78

82

43

47

52

57

61

65

69

73

78

82

line Dion 2

Melody 2

♩ = 90,999954

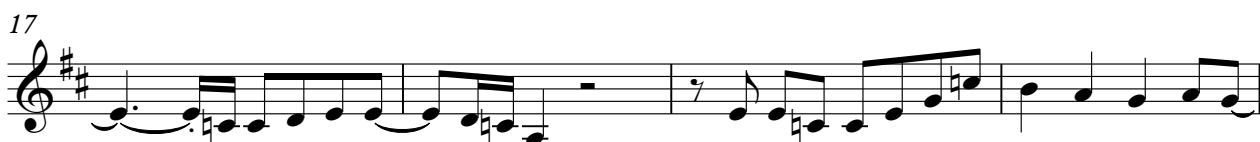

V.S.

43

47

52

57

61

65

69

73

78

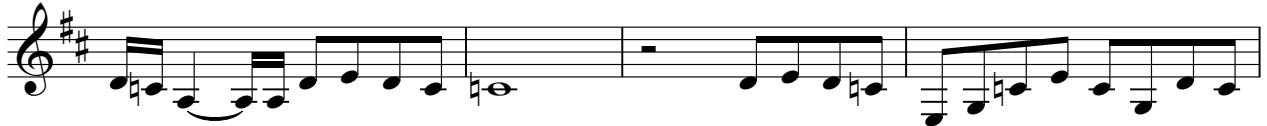

82

line Dion 2

Melody 3

♩ = 90,999954

4

10

16

21

26

32

3

41

46

51

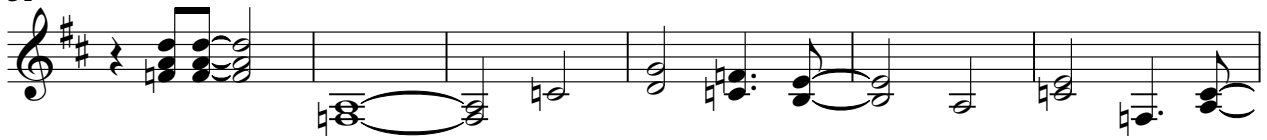

57

62

68

76

