

Mike M - Cher 2

♩ = 130,000137

lyrics

Notensystem 15

Notensystem 10 (1)

Notensystem 4

CHER - BELIEVE

Notensystem 6

Notensystem 3

E-MAIL:

midizone@technologist.com

Notensystem 7

FIND US AT

Notensystem 13

Notensystem 14

seq by TOP LIST MIDI FILES TEAM/kar by Mike M

3
Notensystem 7

6
Notensystem 7

Notensystem 14

8
Notensystem 10 (1)

<http://www.netexplorers.com/member/midizone/default.htm>

Notensystem 7

10

Notensystem 10 (1)

Notensystem 10 (2)

Notensystem 10 (3)

Notensystem 3

E-MAIL:

Notensystem 7

FIND US AT

Notensystem 10 (4)

11

Notensystem 10 (1)

Notensystem 10 (2)

Notensystem 10 (3)

Notensystem 3

E-MAIL:

Notensystem 7

FIND US AT

Notensystem 10 (4)

12

Notensystem 10 (1)

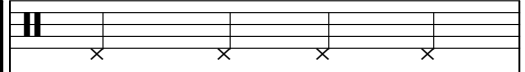

Notensystem 10 (2)

Notensystem 10 (3)

Notensystem 3

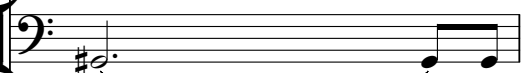

E-MAIL:

Notensystem 7

FIND US AT

Notensystem 10 (4)

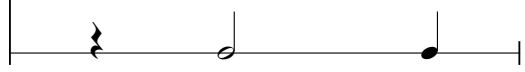

Notensystem 10 (1)

Notensystem 10 (2)

Notensystem 10 (3)

Notensystem 3

E-MAIL:

Notensystem 7

FIND US AT

Notensystem 10 (4)

14

Notensystem 10 (1)

Notensystem 10 (2)

Notensystem 10 (3)

Notensystem 3

E-MAIL:

Notensystem 7

FIND US AT

Notensystem 10 (4)

15

Notensystem 10 (1)

Notensystem 10 (2)

Notensystem 10 (3)

Notensystem 3

E-MAIL:

Notensystem 7

FIND US AT

Notensystem 10 (4)

16

Notensystem 10 (1)

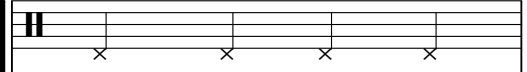

Notensystem 10 (2)

Notensystem 10 (3)

Notensystem 3

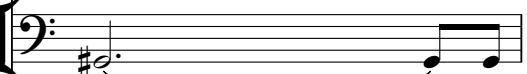

E-MAIL:

Notensystem 7

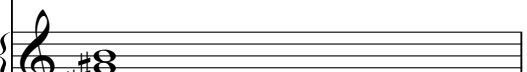

FIND US AT

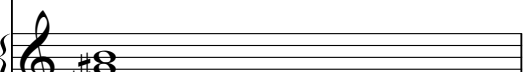

Notensystem 10 (4)

17

Notensystem 10 (1)

Notensystem 10 (2)

Notensystem 10 (3)

Notensystem 3

E-MAIL:

Notensystem 7

FIND US AT

Notensystem 10 (4)

18

lyrics

Notensystem 15

Notensystem 10 (1)

Notensystem 10 (2)

Notensystem 10 (3)

Notensystem 10 (5)

Notensystem 3

Notensystem 7

FIND US AT

Notensystem 10 (4)

19

lyrics

Notensystem 15

Notensystem 10 (1)

Notensystem 10 (2)

Notensystem 10 (3)

Notensystem 10 (5)

Notensystem 3

Notensystem 7

FIND US AT

Notensystem 10 (4)

20

lyrics

Notensystem 15

Notensystem 10 (1)

Notensystem 10 (2)

Notensystem 10 (3)

Notensystem 10 (5)

Notensystem 3

Notensystem 7

FIND US AT

Notensystem 10 (4)

21

lyrics

Notensystem 15

Notensystem 10 (1)

Notensystem 10 (2)

Notensystem 10 (3)

Notensystem 10 (5)

Notensystem 3

Notensystem 7

FIND US AT

Notensystem 10 (4)

22

lyrics

Notensystem 15

Notensystem 10 (1)

Notensystem 10 (2)

Notensystem 10 (3)

Notensystem 10 (5)

Notensystem 3

Notensystem 7

FIND US AT

Notensystem 10 (4)

23

lyrics

Notensystem 15

Notensystem 10 (1)

Notensystem 10 (2)

Notensystem 10 (3)

Notensystem 10 (5)

Notensystem 3

Notensystem 7

FIND US AT

Notensystem 10 (4)

24

lyrics

Notensystem 15

Notensystem 10 (1)

Notensystem 10 (2)

Notensystem 10 (3)

Notensystem 10 (5)

Notensystem 3

Notensystem 7

FIND US AT

Notensystem 10 (4)

25

lyrics

Notensystem 15

Notensystem 10 (1)

Notensystem 10 (2)

Notensystem 10 (3)

Notensystem 10 (5)

Notensystem 3

Notensystem 7

FIND US AT

Notensystem 10 (4)

26

lyrics

Notensystem 15

Notensystem 10 (1)

Notensystem 10 (2)

Notensystem 10 (3)

Notensystem 10 (5)

Notensystem 4

Notensystem 3

Notensystem 7

FIND US AT

Notensystem 10 (4)

27

lyrics

Notensystem 15

Notensystem 10 (1)

Notensystem 10 (2)

Notensystem 10 (3)

Notensystem 10 (5)

Notensystem 4

Notensystem 3

Notensystem 7

FIND US AT

Notensystem 10 (4)

28

lyrics

Notensystem 15

Notensystem 10 (1)

Notensystem 10 (2)

Notensystem 10 (3)

Notensystem 10 (5)

Notensystem 4

Notensystem 3

Notensystem 7

FIND US AT

Notensystem 10 (4)

29

lyrics

Notensystem 15

Notensystem 10 (1)

Notensystem 10 (2)

Notensystem 10 (3)

Notensystem 10 (5)

Notensystem 4

Notensystem 3

Notensystem 7

FIND US AT

Notensystem 10 (4)

30

lyrics

Notensystem 15

Notensystem 10 (1)

Notensystem 10 (2)

Notensystem 10 (3)

Notensystem 10 (5)

Notensystem 4

Notensystem 3

Notensystem 7

FIND US AT

Notensystem 10 (4)

31

lyrics

Notensystem 15

Notensystem 10 (1)

Notensystem 10 (2)

Notensystem 10 (3)

Notensystem 10 (5)

Notensystem 4

Notensystem 3

Notensystem 7

FIND US AT

Notensystem 10 (4)

32

lyrics

Notensystem 15

Notensystem 10 (1)

Notensystem 10 (2)

Notensystem 10 (3)

Notensystem 10 (5)

Notensystem 4

Notensystem 3

Notensystem 7

FIND US AT

Notensystem 10 (4)

33

lyrics

Notensystem 15

Notensystem 10 (1)

Notensystem 10 (2)

Notensystem 10 (3)

Notensystem 4

Notensystem 3

<http://www.netexplorers.com/member/midizone/default.htm>

Notensystem 7

FIND US AT

Notensystem 10 (4)

34

lyrics

Notensystem 15

Notensystem 10 (7)

Notensystem 10 (1)

Notensystem 10 (2)

Notensystem 10 (3)

Notensystem 10 (5)

Notensystem 10 (6)

Notensystem 4

Notensystem 6

Notensystem 3

Notensystem 7

FIND US AT

Notensystem 10 (4)

35

lyrics

Notensystem 15

Notensystem 10 (7)

Notensystem 10 (1)

Notensystem 10 (2)

Notensystem 10 (3)

Notensystem 10 (5)

Notensystem 4

Notensystem 3

Notensystem 7

FIND US AT

Notensystem 10 (4)

36

lyrics

Notensystem 15

Notensystem 10 (7)

Notensystem 10 (1)

Notensystem 10 (2)

Notensystem 10 (3)

Notensystem 10 (5)

Notensystem 4

CHER - BELIEVE

Notensystem 3

Notensystem 7

FIND US AT

Notensystem 10 (4)

37

lyrics

Notensystem 15

Notensystem 10 (7)

Notensystem 10 (1)

Notensystem 10 (2)

Notensystem 10 (3)

Notensystem 10 (5)

Notensystem 4

CHER - BELIEVE

Notensystem 3

Notensystem 7

FIND US AT

Notensystem 10 (4)

38

lyrics

Notensystem 15

Notensystem 10 (7)

Notensystem 10 (1)

Notensystem 10 (2)

Notensystem 10 (3)

Notensystem 10 (5)

Notensystem 10 (6)

Notensystem 4

Notensystem 3

Notensystem 7

FIND US AT

Notensystem 10 (4)

39

lyrics

Notensystem 15

Notensystem 10 (7)

Notensystem 10 (1)

Notensystem 10 (2)

Notensystem 10 (3)

Notensystem 10 (5)

Notensystem 4

Notensystem 6

Notensystem 3

Notensystem 7

FIND US AT

Notensystem 10 (4)

40

lyrics

Notensystem 15

Notensystem 10 (7)

Notensystem 10 (1)

Notensystem 10 (2)

Notensystem 10 (3)

Notensystem 10 (5)

Notensystem 4

Notensystem 6

Notensystem 3

Notensystem 7

FIND US AT

Notensystem 10 (4)

41

lyrics

Notensystem 15

Notensystem 10 (7)

Notensystem 10 (1)

Notensystem 10 (2)

Notensystem 10 (3)

Notensystem 10 (5)

Notensystem 4

Notensystem 6

Notensystem 3

Notensystem 7

FIND US AT

Notensystem 10 (4)

42

lyrics

Notensystem 15

Notensystem 10 (7)

Notensystem 10 (1)

Notensystem 10 (2)

Notensystem 10 (3)

Notensystem 10 (5)

Notensystem 10 (6)

Notensystem 4

Notensystem 6

Notensystem 3

Notensystem 7

FIND US AT

Notensystem 10 (4)

43

lyrics

Notensystem 15

Notensystem 10 (7)

Notensystem 10 (1)

Notensystem 10 (2)

Notensystem 10 (3)

Notensystem 10 (5)

Notensystem 4

Notensystem 3

Notensystem 7

FIND US AT

Notensystem 10 (4)

44

lyrics

Notensystem 15

Notensystem 10 (7)

Notensystem 10 (1)

Notensystem 10 (2)

Notensystem 10 (3)

Notensystem 10 (5)

Notensystem 4

CHER - BELIEVE

Notensystem 3

Notensystem 7

FIND US AT

Notensystem 10 (4)

45

lyrics

Notensystem 15

Notensystem 10 (7)

Notensystem 10 (1)

Notensystem 10 (2)

Notensystem 10 (3)

Notensystem 10 (5)

Notensystem 4

CHER - BELIEVE

Notensystem 3

Notensystem 7

FIND US AT

Notensystem 10 (4)

This musical score is for the song 'Believe' by Cher. It is a multi-stemmed score. At the top, it is marked with the number '45'. The stems are labeled as follows from top to bottom: 'lyrics', 'Notensystem 15', 'Notensystem 10 (7)', 'Notensystem 10 (1)', 'Notensystem 10 (2)', 'Notensystem 10 (3)', 'Notensystem 10 (5)', 'Notensystem 4', 'CHER - BELIEVE', 'Notensystem 3', 'Notensystem 7', 'FIND US AT', and 'Notensystem 10 (4)'. The 'lyrics' stem contains the lyrics 'lyrics'. The 'Notensystem 15' stem contains a guitar melody. The 'Notensystem 10' stems (7, 1, 2, 3, 5) contain guitar notation, including chords and single notes. The 'Notensystem 4' stem contains a guitar melody. The 'CHER - BELIEVE' stem contains a single bass note. The 'Notensystem 3' stem contains a bass line. The 'Notensystem 7' and 'FIND US AT' stems contain guitar chords. The 'Notensystem 10 (4)' stem contains a guitar melody.

46

lyrics

Notensystem 15

Notensystem 10 (7)

Notensystem 10 (1)

Notensystem 10 (2)

Notensystem 10 (3)

Notensystem 10 (5)

Notensystem 10 (6)

Notensystem 4

Notensystem 3

Notensystem 7

FIND US AT

Notensystem 10 (4)

47

lyrics

Notensystem 15

Notensystem 10 (7)

Notensystem 10 (1)

Notensystem 10 (2)

Notensystem 10 (3)

Notensystem 10 (5)

Notensystem 4

Notensystem 6

Notensystem 3

Notensystem 7

FIND US AT

Notensystem 10 (4)

48

lyrics

Notensystem 15

Notensystem 10 (7)

Notensystem 10 (1)

Notensystem 10 (2)

Notensystem 10 (3)

Notensystem 10 (5)

Notensystem 4

Notensystem 6

Notensystem 3

Notensystem 7

FIND US AT

Notensystem 10 (4)

49

lyrics

Notensystem 15

Notensystem 10 (7)

Notensystem 10 (1)

Notensystem 10 (2)

Notensystem 10 (3)

Notensystem 10 (5)

Notensystem 4

Notensystem 6

Notensystem 3

Notensystem 7

FIND US AT

Notensystem 10 (4)

50

lyrics

Notensystem 15

Notensystem 10 (1)

Notensystem 10 (2)

Notensystem 10 (3)

Notensystem 10 (5)

Notensystem 4

Notensystem 3

Notensystem 10 (4)

51

lyrics

Notensystem 15

Notensystem 10 (1)

Notensystem 10 (2)

Notensystem 10 (3)

Notensystem 10 (5)

Notensystem 4

Notensystem 3

Notensystem 10 (4)

52

lyrics

Notensystem 15

Notensystem 10 (1)

Notensystem 10 (2)

Notensystem 10 (3)

Notensystem 10 (5)

Notensystem 4

Notensystem 3

Notensystem 10 (4)

53

lyrics

Notensystem 15

Notensystem 10 (1)

Notensystem 10 (2)

Notensystem 10 (3)

Notensystem 10 (5)

Notensystem 4

Notensystem 3

Notensystem 10 (4)

54

lyrics

Notensystem 15

Notensystem 10 (1)

Notensystem 10 (2)

Notensystem 10 (3)

Notensystem 10 (5)

Notensystem 4

Notensystem 3

Notensystem 10 (4)

55

lyrics

Notensystem 15

Notensystem 10 (1)

Notensystem 10 (2)

Notensystem 10 (3)

Notensystem 10 (5)

Notensystem 4

Notensystem 3

Notensystem 10 (4)

56

lyrics

Notensystem 15

Notensystem 10 (1)

Notensystem 10 (2)

Notensystem 10 (3)

Notensystem 10 (5)

Notensystem 4

Notensystem 3

Notensystem 10 (4)

57

lyrics

Notensystem 15

Notensystem 10 (1)

Notensystem 10 (2)

Notensystem 10 (3)

Notensystem 10 (5)

Notensystem 4

Notensystem 3

Notensystem 10 (4)

58

lyrics

Notensystem 15

Notensystem 10 (1)

Notensystem 10 (2)

Notensystem 10 (3)

Notensystem 10 (5)

Notensystem 4

Notensystem 3

Notensystem 7

FIND US AT

Notensystem 10 (4)

59

lyrics

Notensystem 15

Notensystem 10 (1)

Notensystem 10 (2)

Notensystem 10 (3)

Notensystem 10 (5)

Notensystem 4

Notensystem 3

Notensystem 7

FIND US AT

Notensystem 10 (4)

60

lyrics

Notensystem 15

Notensystem 10 (1)

Notensystem 10 (2)

Notensystem 10 (3)

Notensystem 10 (5)

Notensystem 4

Notensystem 3

Notensystem 7

FIND US AT

Notensystem 10 (4)

61

lyrics

Notensystem 15

Notensystem 10 (1)

Notensystem 10 (2)

Notensystem 10 (3)

Notensystem 10 (5)

Notensystem 4

Notensystem 3

Notensystem 7

FIND US AT

Notensystem 10 (4)

62

lyrics

Notensystem 15

Notensystem 10 (1)

Notensystem 10 (2)

Notensystem 10 (3)

Notensystem 10 (5)

Notensystem 4

Notensystem 3

Notensystem 7

FIND US AT

Notensystem 10 (4)

63

lyrics

Notensystem 15

Notensystem 10 (1)

Notensystem 10 (2)

Notensystem 10 (3)

Notensystem 10 (5)

Notensystem 4

Notensystem 3

Notensystem 7

FIND US AT

Notensystem 10 (4)

64

lyrics

Notensystem 15

Notensystem 10 (1)

Notensystem 10 (2)

Notensystem 10 (3)

Notensystem 10 (5)

Notensystem 4

Notensystem 3

Notensystem 7

FIND US AT

Notensystem 10 (4)

65

lyrics

Notensystem 15

Notensystem 10 (1)

Notensystem 10 (2)

Notensystem 10 (3)

Notensystem 4

Notensystem 3

<http://www.netexplorers.com/member/midizone/default.htm>

Notensystem 7

FIND US AT

Notensystem 10 (4)

66

lyrics

Notensystem 15

Notensystem 10 (7)

Notensystem 10 (1)

Notensystem 10 (2)

Notensystem 10 (3)

Notensystem 10 (5)

Notensystem 10 (6)

Notensystem 4

Notensystem 6

Notensystem 3

Notensystem 7

FIND US AT

Notensystem 10 (4)

67

lyrics

Notensystem 15

Notensystem 10 (7)

Notensystem 10 (1)

Notensystem 10 (2)

Notensystem 10 (3)

Notensystem 10 (5)

Notensystem 4

Notensystem 3

Notensystem 7

FIND US AT

Notensystem 10 (4)

68

lyrics

Notensystem 15

Notensystem 10 (7)

Notensystem 10 (1)

Notensystem 10 (2)

Notensystem 10 (3)

Notensystem 10 (5)

Notensystem 4

CHER - BELIEVE

Notensystem 3

Notensystem 7

FIND US AT

Notensystem 10 (4)

69

lyrics

Notensystem 15

Notensystem 10 (7)

Notensystem 10 (1)

Notensystem 10 (2)

Notensystem 10 (3)

Notensystem 10 (5)

Notensystem 4

CHER - BELIEVE

Notensystem 3

Notensystem 7

FIND US AT

Notensystem 10 (4)

70

lyrics

Notensystem 15

Notensystem 10 (7)

Notensystem 10 (1)

Notensystem 10 (2)

Notensystem 10 (3)

Notensystem 10 (5)

Notensystem 10 (6)

Notensystem 4

Notensystem 3

Notensystem 7

FIND US AT

Notensystem 10 (4)

71

lyrics

Notensystem 15

Notensystem 10 (7)

Notensystem 10 (1)

Notensystem 10 (2)

Notensystem 10 (3)

Notensystem 10 (5)

Notensystem 4

Notensystem 6

Notensystem 3

Notensystem 7

FIND US AT

Notensystem 10 (4)

72

lyrics

Notensystem 15

Notensystem 10 (7)

Notensystem 10 (1)

Notensystem 10 (2)

Notensystem 10 (3)

Notensystem 10 (5)

Notensystem 4

Notensystem 6

Notensystem 3

Notensystem 7

FIND US AT

Notensystem 10 (4)

73

lyrics

Notensystem 15

Notensystem 10 (7)

Notensystem 10 (1)

Notensystem 10 (2)

Notensystem 10 (3)

Notensystem 10 (5)

Notensystem 4

Notensystem 6

Notensystem 3

Notensystem 7

FIND US AT

Notensystem 10 (4)

74

lyrics

Notensystem 15

Notensystem 10 (7)

Notensystem 10 (1)

Notensystem 10 (2)

Notensystem 10 (3)

Notensystem 10 (5)

Notensystem 10 (6)

Notensystem 4

Notensystem 6

Notensystem 3

Notensystem 7

FIND US AT

Notensystem 10 (4)

75

lyrics

Notensystem 15

Notensystem 10 (7)

Notensystem 10 (1)

Notensystem 10 (2)

Notensystem 10 (3)

Notensystem 10 (5)

Notensystem 4

Notensystem 3

Notensystem 7

FIND US AT

Notensystem 10 (4)

76

lyrics

Notensystem 15

Notensystem 10 (7)

Notensystem 10 (1)

Notensystem 10 (2)

Notensystem 10 (3)

Notensystem 10 (5)

Notensystem 4

CHER - BELIEVE

Notensystem 3

Notensystem 7

FIND US AT

Notensystem 10 (4)

The musical score for Cher's 'Believe' includes the following elements from top to bottom:

77

lyrics

Notensystem 15

Notensystem 10 (7)

Notensystem 10 (1)

Notensystem 10 (2)

Notensystem 10 (3)

Notensystem 10 (5)

Notensystem 4

CHER - BELIEVE

Notensystem 3

Notensystem 7

FIND US AT

Notensystem 10 (4)

78

lyrics

Notensystem 15

Notensystem 10 (7)

Notensystem 10 (1)

Notensystem 10 (2)

Notensystem 10 (3)

Notensystem 10 (5)

Notensystem 10 (6)

Notensystem 4

Notensystem 3

Notensystem 7

FIND US AT

Notensystem 10 (4)

79

lyrics

Notensystem 15

Notensystem 10 (7)

Notensystem 10 (1)

Notensystem 10 (2)

Notensystem 10 (3)

Notensystem 10 (5)

Notensystem 4

Notensystem 6

Notensystem 3

Notensystem 7

FIND US AT

Notensystem 10 (4)

80

lyrics

Notensystem 15

Notensystem 10 (7)

Notensystem 10 (1)

Notensystem 10 (2)

Notensystem 10 (3)

Notensystem 10 (5)

Notensystem 4

Notensystem 6

Notensystem 3

Notensystem 7

FIND US AT

Notensystem 10 (4)

81

lyrics

Notensystem 15

Notensystem 10 (7)

Notensystem 10 (1)

Notensystem 10 (2)

Notensystem 10 (3)

Notensystem 10 (5)

Notensystem 4

Notensystem 6

Notensystem 3

Notensystem 7

FIND US AT

Notensystem 10 (4)

82

lyrics

Notensystem 15

Notensystem 10 (1)

Notensystem 10 (2)

Notensystem 10 (3)

Notensystem 10 (5)

Notensystem 3

midizone@technologist.com

FIND US AT

Notensystem 10 (4)

83

lyrics

Notensystem 15

Notensystem 10 (1)

Notensystem 10 (2)

Notensystem 10 (3)

Notensystem 10 (5)

Notensystem 3

midizone@technologist.com

FIND US AT

Notensystem 10 (4)

84

lyrics

Notensystem 15

Notensystem 10 (1)

Notensystem 10 (2)

Notensystem 10 (3)

Notensystem 10 (5)

Notensystem 3

midizone@technologist.com

FIND US AT

Notensystem 10 (4)

Notensystem 10 (1)

Notensystem 10 (2)

Notensystem 10 (3)

Notensystem 10 (5)

Notensystem 3

midizone@technologist.com

FIND US AT

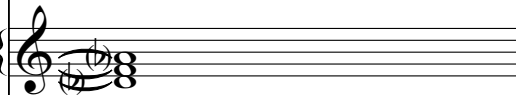

Notensystem 10 (4)

86

lyrics

Notensystem 15

Notensystem 10 (1)

Notensystem 10 (2)

Notensystem 10 (3)

Notensystem 10 (5)

Notensystem 3

midizone@technologist.com

FIND US AT

Notensystem 10 (4)

87

lyrics

Notensystem 15

Notensystem 10 (1)

Notensystem 10 (2)

Notensystem 10 (3)

Notensystem 10 (5)

Notensystem 3

midizone@technologist.com

FIND US AT

Notensystem 10 (4)

88

lyrics

Notensystem 15

Notensystem 10 (1)

Notensystem 10 (2)

Notensystem 10 (3)

Notensystem 10 (5)

Notensystem 3

midizone@technologist.com

FIND US AT

Notensystem 10 (4)

89

lyrics

Notensystem 15

Notensystem 10 (1)

Notensystem 10 (2)

Notensystem 10 (3)

Notensystem 10 (5)

Notensystem 3

midizone@technologist.com

FIND US AT

Notensystem 10 (4)

90

lyrics

Notensystem 15

Notensystem 10 (1)

Notensystem 10 (2)

Notensystem 10 (3)

Notensystem 10 (5)

Notensystem 3

midizone@technologist.com

FIND US AT

Notensystem 10 (4)

- Lyrics:** A line of lyrics at the top, with the number 90 above it.

91

lyrics

Notensystem 15

Notensystem 10 (1)

Notensystem 10 (2)

Notensystem 10 (3)

Notensystem 10 (5)

Notensystem 3

midizone@technologist.com

FIND US AT

Notensystem 10 (4)

92

lyrics

Notensystem 15

Notensystem 10 (1)

Notensystem 10 (2)

Notensystem 10 (3)

Notensystem 10 (5)

Notensystem 3

midizone@technologist.com

FIND US AT

Notensystem 10 (4)

93

lyrics

Notensystem 15

Notensystem 10 (1)

Notensystem 10 (2)

Notensystem 10 (3)

Notensystem 10 (5)

Notensystem 3

midizone@technologist.com

FIND US AT

Notensystem 10 (4)

94

lyrics

Notensystem 15

Notensystem 10 (1)

Notensystem 10 (2)

Notensystem 10 (3)

Notensystem 10 (5)

Notensystem 3

midizone@technologist.com

FIND US AT

Notensystem 10 (4)

95

lyrics

Notensystem 15

Notensystem 10 (1)

Notensystem 10 (2)

Notensystem 10 (3)

Notensystem 10 (5)

Notensystem 3

midizone@technologist.com

FIND US AT

Notensystem 10 (4)

96

lyrics

Notensystem 15

Notensystem 10 (1)

Notensystem 10 (2)

Notensystem 10 (3)

Notensystem 10 (5)

Notensystem 3

midizone@technologist.com

FIND US AT

Notensystem 10 (4)

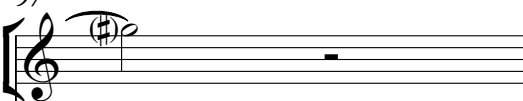
97
Notensystem 15 

Notensystem 10 (1) 

Notensystem 10 (2) 

Notensystem 10 (3) 

Notensystem 10 (5) 

Notensystem 3 

<http://www.netexplorers.com/member/midizone/default.htm> 

midizone@technologist.com 

FIND US AT 

Notensystem 10 (4) 

98

lyrics

Notensystem 15

Notensystem 10 (1)

Notensystem 6

Notensystem 3

Notensystem 7

FIND US AT

99

lyrics

Notensystem 15

Notensystem 3

Notensystem 7

FIND US AT

100

lyrics

Notensystem 15

Notensystem 3

E-MAIL:

Notensystem 7

FIND US AT

101

lyrics

Notensystem 15

Notensystem 3

E-MAIL:

Notensystem 7

FIND US AT

102

lyrics

Notensystem 15

Notensystem 10 (5)

Notensystem 10 (6)

Notensystem 3

Notensystem 7

FIND US AT

103

lyrics

Notensystem 15

Notensystem 6

Notensystem 3

Notensystem 7

FIND US AT

104

lyrics

Notensystem 15

Notensystem 6

Notensystem 3

Notensystem 7

FIND US AT

105
lyrics

Notensystem 15

Notensystem 6

Notensystem 3

Notensystem 7

FIND US AT

106

lyrics

Notensystem 15

Notensystem 10 (1)

Notensystem 10 (2)

Notensystem 10 (3)

Notensystem 10 (5)

Notensystem 10 (6)

Notensystem 4

Notensystem 6

Notensystem 3

Notensystem 7

FIND US AT

Notensystem 10 (4)

107

lyrics

Notensystem 15

Notensystem 10 (1)

Notensystem 10 (2)

Notensystem 10 (3)

Notensystem 10 (5)

Notensystem 4

Notensystem 3

Notensystem 7

FIND US AT

Notensystem 10 (4)

108

lyrics

Notensystem 15

Notensystem 10 (1)

Notensystem 10 (2)

Notensystem 10 (3)

Notensystem 10 (5)

Notensystem 4

CHER - BELIEVE

Notensystem 3

E-MAIL:

Notensystem 7

FIND US AT

Notensystem 10 (4)

lyrics

Notensystem 15

Notensystem 10 (1)

Notensystem 10 (2)

Notensystem 10 (3)

Notensystem 10 (5)

Notensystem 4

CHER - BELIEVE

Notensystem 3

E-MAIL:

Notensystem 7

FIND US AT

Notensystem 10 (4)

110

lyrics

Notensystem 15

Notensystem 10 (1)

Notensystem 10 (2)

Notensystem 10 (3)

Notensystem 10 (5)

Notensystem 10 (6)

Notensystem 4

Notensystem 3

Notensystem 7

FIND US AT

Notensystem 10 (4)

111

lyrics

Notensystem 15

Notensystem 10 (1)

Notensystem 10 (2)

Notensystem 10 (3)

Notensystem 10 (5)

Notensystem 4

Notensystem 6

Notensystem 3

Notensystem 7

FIND US AT

Notensystem 10 (4)

112

lyrics

Notensystem 15

Notensystem 10 (1)

Notensystem 10 (2)

Notensystem 10 (3)

Notensystem 10 (5)

Notensystem 4

Notensystem 6

Notensystem 3

Notensystem 7

FIND US AT

Notensystem 10 (4)

113

lyrics

Notensystem 15

Notensystem 10 (7)

Notensystem 10 (1)

Notensystem 10 (2)

Notensystem 10 (3)

Notensystem 10 (5)

Notensystem 4

Notensystem 6

Notensystem 3

Notensystem 7

FIND US AT

Notensystem 10 (4)

114

lyrics

Notensystem 15

Notensystem 10 (7)

Notensystem 10 (1)

Notensystem 10 (2)

Notensystem 10 (3)

Notensystem 10 (5)

Notensystem 10 (6)

Notensystem 4

Notensystem 6

Notensystem 3

Notensystem 7

FIND US AT

Detailed description of the musical score: The score is for a guitar and voice piece. It begins with a measure number '114'. The first staff is for lyrics, followed by a vocal line in treble clef. Below these are several guitar systems. 'Notensystem 15' is a treble clef staff with a whole rest and a quarter note. 'Notensystem 10 (7)' is a bass clef staff with a whole rest and a quarter note. 'Notensystem 10 (1)' is a bass clef staff with four 'x' marks. 'Notensystem 10 (2)' is a bass clef staff with a rhythmic pattern of eighth notes and sixteenth notes. 'Notensystem 10 (3)' is a bass clef staff with a rhythmic pattern of eighth notes and sixteenth notes. 'Notensystem 10 (5)' is a bass clef staff with four quarter notes. 'Notensystem 10 (6)' is a bass clef staff with a whole rest. 'Notensystem 4' is a treble clef staff with a rhythmic pattern of eighth notes and sixteenth notes. 'Notensystem 6' is a treble clef staff with a whole note. 'Notensystem 3' is a bass clef staff with a rhythmic pattern of eighth notes and sixteenth notes. 'Notensystem 7' is a treble clef staff with a chord. 'FIND US AT' is a treble clef staff with a chord.

115

lyrics

Notensystem 15

Notensystem 10 (7)

Notensystem 10 (1)

Notensystem 10 (2)

Notensystem 10 (3)

Notensystem 10 (5)

Notensystem 4

Notensystem 3

Notensystem 7

FIND US AT

116

lyrics

Notensystem 15

Notensystem 10 (7)

Notensystem 10 (1)

Notensystem 10 (2)

Notensystem 10 (3)

Notensystem 10 (5)

Notensystem 4

CHER - BELIEVE

Notensystem 3

E-MAIL:

Notensystem 7

FIND US AT

117

lyrics

Notensystem 15

Notensystem 10 (7)

Notensystem 10 (1)

Notensystem 10 (2)

Notensystem 10 (3)

Notensystem 10 (5)

Notensystem 4

CHER - BELIEVE

Notensystem 3

E-MAIL:

Notensystem 7

FIND US AT

118

lyrics

Notensystem 15

Notensystem 10 (7)

Notensystem 10 (1)

Notensystem 10 (2)

Notensystem 10 (3)

Notensystem 10 (5)

Notensystem 10 (6)

Notensystem 4

Notensystem 3

Notensystem 7

FIND US AT

119

lyrics

Notensystem 15

Notensystem 10 (7)

Notensystem 10 (1)

Notensystem 10 (2)

Notensystem 10 (3)

Notensystem 10 (5)

Notensystem 4

Notensystem 6

Notensystem 3

Notensystem 7

FIND US AT

120

lyrics

Notensystem 15

Notensystem 10 (7)

Notensystem 10 (1)

Notensystem 10 (2)

Notensystem 10 (3)

Notensystem 10 (5)

Notensystem 4

Notensystem 6

Notensystem 3

Notensystem 7

FIND US AT

121

lyrics

Notensystem 15

Notensystem 10 (7)

Notensystem 10 (1)

Notensystem 10 (2)

Notensystem 10 (3)

Notensystem 10 (5)

Notensystem 4

Notensystem 6

Notensystem 3

Notensystem 7

FIND US AT

122

lyrics

Notensystem 15

Notensystem 10 (7)

Notensystem 10 (1)

Notensystem 10 (2)

Notensystem 10 (3)

Notensystem 10 (5)

Notensystem 10 (6)

Notensystem 4

Notensystem 6

Notensystem 3

Notensystem 7

FIND US AT

123

lyrics

Notensystem 15

Notensystem 10 (7)

Notensystem 10 (1)

Notensystem 10 (2)

Notensystem 10 (3)

Notensystem 10 (5)

Notensystem 4

Notensystem 3

Notensystem 7

FIND US AT

124

lyrics

Notensystem 15

Notensystem 10 (7)

Notensystem 10 (1)

Notensystem 10 (2)

Notensystem 10 (3)

Notensystem 10 (5)

Notensystem 4

CHER - BELIEVE

Notensystem 3

E-MAIL:

Notensystem 7

FIND US AT

125

lyrics

Notensystem 15

Notensystem 10 (7)

Notensystem 10 (1)

Notensystem 10 (2)

Notensystem 10 (3)

Notensystem 10 (5)

Notensystem 4

CHER - BELIEVE

Notensystem 3

E-MAIL:

Notensystem 7

FIND US AT

126

lyrics

Notensystem 15

Notensystem 10 (7)

Notensystem 10 (1)

Notensystem 10 (2)

Notensystem 10 (3)

Notensystem 10 (5)

Notensystem 10 (6)

Notensystem 4

Notensystem 3

Notensystem 7

FIND US AT

127

lyrics

Notensystem 15

Notensystem 10 (7)

Notensystem 10 (1)

Notensystem 10 (2)

Notensystem 10 (3)

Notensystem 10 (5)

Notensystem 4

Notensystem 6

Notensystem 3

Notensystem 7

FIND US AT

128

lyrics

Notensystem 15

Notensystem 10 (7)

Notensystem 10 (1)

Notensystem 10 (2)

Notensystem 10 (3)

Notensystem 10 (5)

Notensystem 4

Notensystem 6

Notensystem 3

Notensystem 7

FIND US AT

129

lyrics

Notensystem 15

Notensystem 10 (7)

Notensystem 10 (1)

Notensystem 10 (2)

Notensystem 10 (3)

Notensystem 10 (5)

Notensystem 4

Notensystem 6

Notensystem 3

Notensystem 7

FIND US AT

130

Notensystem 10 (7)

Notensystem 10 (1)

Notensystem 10 (2)

Notensystem 10 (3)

Notensystem 10 (5)

Notensystem 4

Notensystem 6

Notensystem 3

Notensystem 7

FIND US AT

131

Notensystem 10 (7)

Notensystem 10 (1)

Notensystem 10 (2)

Notensystem 10 (3)

Notensystem 10 (5)

Notensystem 4

Notensystem 6

Notensystem 3

Notensystem 7

FIND US AT

132

Notensystem 10 (7)

Notensystem 10 (1)

Notensystem 10 (2)

Notensystem 10 (3)

Notensystem 10 (5)

Notensystem 4

Notensystem 6

Notensystem 3

Notensystem 7

FIND US AT

133

Notensystem 10 (7)

Notensystem 10 (1)

Notensystem 10 (2)

Notensystem 10 (3)

Notensystem 10 (5)

Notensystem 4

Notensystem 6

Notensystem 3

Notensystem 7

FIND US AT

134

Notensystem 10 (7)

Notensystem 10 (1)

Notensystem 10 (5)

Notensystem 10 (6)

Notensystem 4

Notensystem 6

Notensystem 3

Notensystem 7

FIND US AT

135

lyrics

Notensystem 15

Notensystem 10 (7)

Notensystem 10 (1)

Notensystem 10 (2)

Notensystem 10 (3)

Notensystem 10 (5)

Notensystem 10 (6)

Notensystem 4

CHER - BELIEVE

Notensystem 6

Notensystem 3

E-MAIL:

<http://www.netexplorers.com/member/midizone/default.htm>

midizone@technologist.com

Notensystem 7

FIND US AT

Notensystem 13

Notensystem 14

Notensystem 10 (4)

Mike M - Cher 2

lyrics

♩ = 130,000137

17

21

26

30

34

38

43

47

51

55

seq by TOP LIST MIDI FILES TEAM/kar by Mike M

V.S.

59

63

67

71

75

79

83

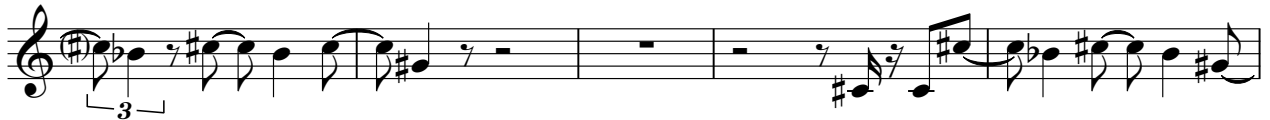

88

93

98

102

107

111

115

119

123

127

♩ = 130,000137

17

21

25

29

33

37

41

45

48

52

seq by TOP LIST MIDI FILES TEAM/kar by Mike M

V.S.

56

60

64

68

72

75

78

81

85

90

94

98

102

105

108

112

116

120

123

127

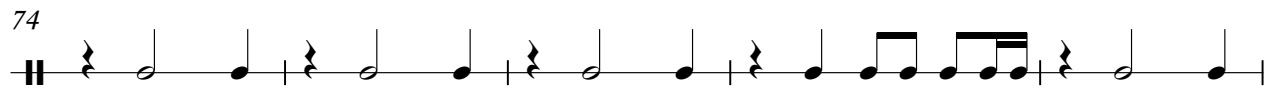
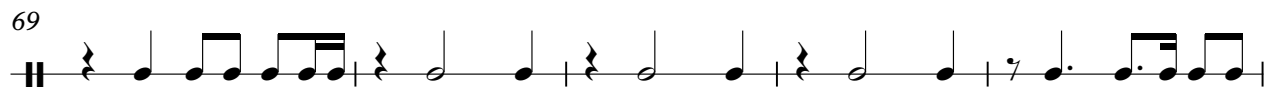
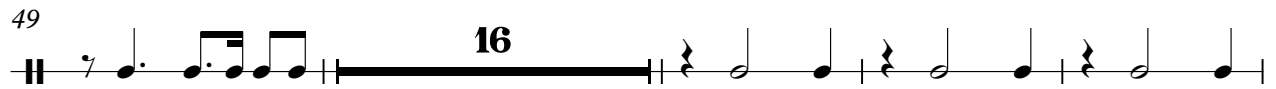
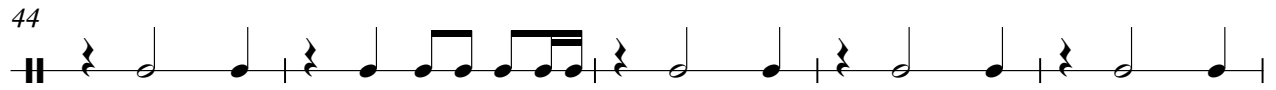
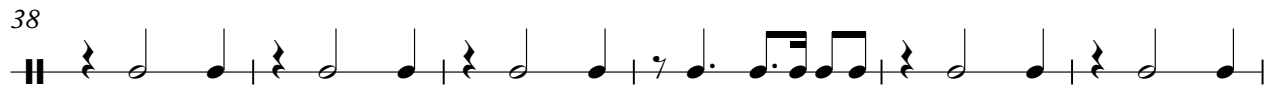
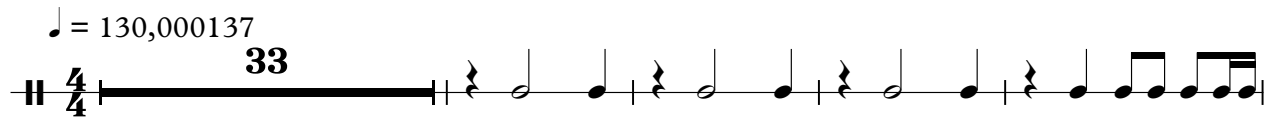

seq by TOP LIST MIDI FILES TEAM/kar by Mike M

♩ = 130,000137

8

4/4

14

20

26

32

38

44

50

56

62

68

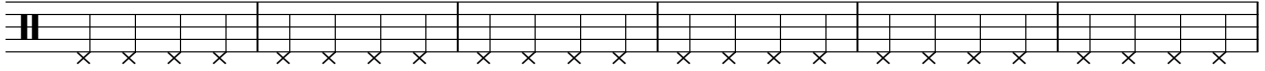

74

80

86

92

98

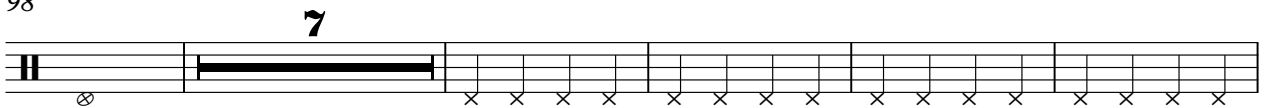

110

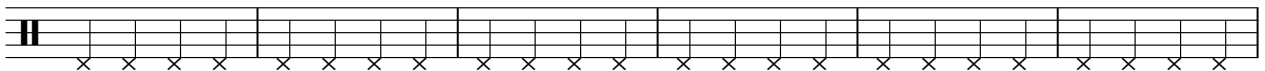

116

122

128

132

♩ = 130,000137

9

13

17

21

25

29

33

37

41

45

89

93

97

108

112

116

120

124

128

132

♩ = 130,000137

9

13

18

23

28

33

38

43

48

53

58

63

68

73

78

83

88

93

98

110

115

120

125

130

133

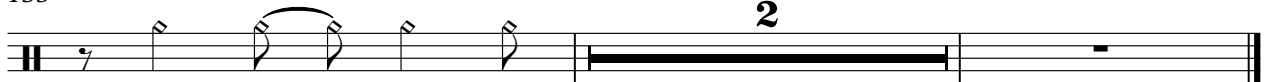

♩ = 130,000137

17

22

27

33

39

45

51

57

61

seq by TOP LIST MIDI FILES TEAM/kar by Mike M

66

72

78

84

90

96

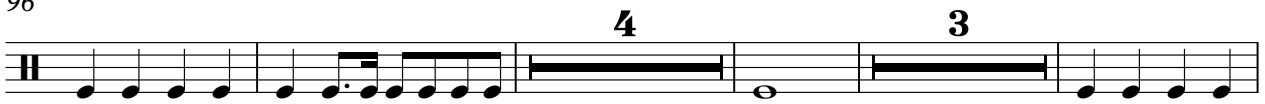

107

113

118

124

129

133

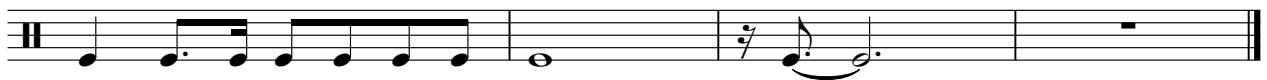

♩ = 130,000137

33 3 3

43 3 19 3

71 3 3 23

103 3 3 3 3

118 3 3

127 7

seq by TOP LIST MIDI FILES TEAM/kar by Mike M

♩ = 130,000137

25

28

31

34

37

40

43

46

49

52

seq by TOP LIST MIDI FILES TEAM/kar by Mike M

V.S.

55

58

61

64

67

70

73

76

79

82

24

Notensystem 4

108

111

114

117

120

123

126

129

132

CHER - BELIEVE

Mike M - Cher 2

♩ = 130,000137

35 6

45

22 6

76

30

110

6 6

124

10

seq by TOP LIST MIDI FILES TEAM/kar by Mike M

♩ = 130,000137

33 4

41 4

50 16 4

73 4

82 16 4

105 4

114 4

123 4

131

134

seq by TOP LIST MIDI FILES TEAM/kar by Mike M

♩ = 130,000137

9

15

20

24

28

32

35

38

41

44

81

85

89

93

97

104

113

117

120

123

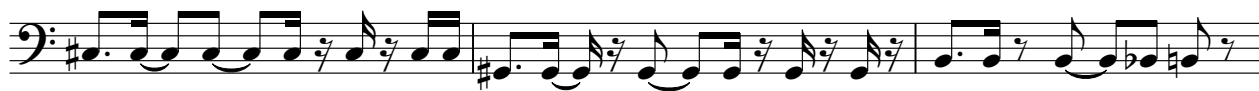

V.S.

126

129

133

Mike M - Cher 2

E-MAIL:

♩ = 130,000137

9

12

15

18

82

102

6

6

116

6

124

10

seq by TOP LIST MIDI FILES TEAM/kar by Mike M

Mike M - Cher 2

<http://www.netexplorers.com/member/midizone/default.htm>

♩ = 130,000137

8 23

34

31 31

97

38

seq by TOP LIST MIDI FILES TEAM/kar by Mike M

♩ = 130,000137

81

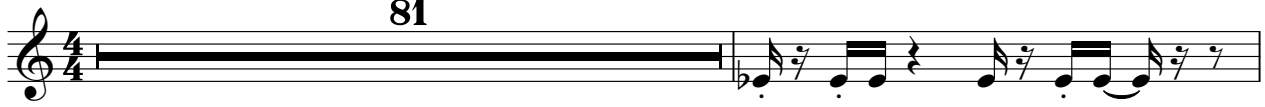

83

85

3

3

87

90

93

95

3

3

97

3

3

38

seq by TOP LIST MIDI FILES TEAM/kar by Mike M

♩ = 130,000137

9

17

26

34

42

50

65

73

79

16

seq by TOP LIST MIDI FILES TEAM/kar by Mike M

98

106

114

122

130

FIND US AT

Mike M - Cher 2

♩ = 130,000137

9

16

25

33

41

49

8

64

72

80

88

seq by TOP LIST MIDI FILES TEAM/kar by Mike M

V.S.

FIND US AT

97

105

113

121

129

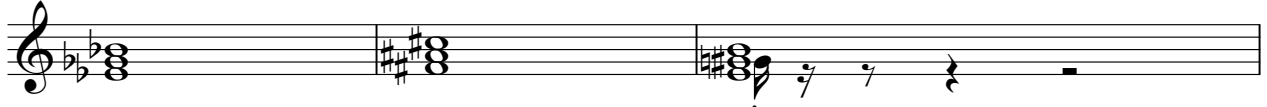

132

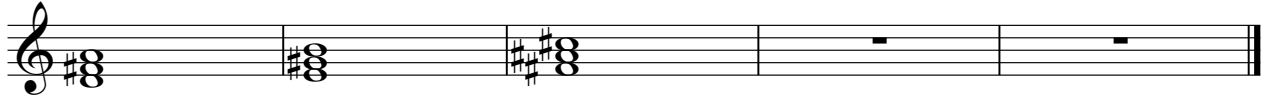

♩ = 130,000137

133

$\text{♩} = 130,000137$

6

128

♩ = 130,000137

9

4/4

15

21

27

33

39

45

51

57

63

69

75

81

87

93

106

111

