

Mike M - Chris de Burgh 2

$\text{♩} = 124,000252$

Bright Acoustic Pian

Bright Acoustic Pian

Track 10

Bright Acoustic Pian

Bright Acoustic Pian

Track 10

Harp

Guitar1

Rythm Guitar

Bass

Bright Acoustic Pian

Bright Acoustic Pian

10

Track 10

Harp

Guitar 1

Rythm Guitar

Bass

12

Track 10

Harp

Guitar 1

Rythm Guitar

Bass

14

Track 10

Harp

Guitar1

Rythm Guitar

Bass

16

Track 10

Harp

Guitar1

Rythm Guitar

Bass

18

Track 10

Harp

Guitar1

Rythm Guitar

Bass

20

Piccolo

Track 10

Harp

Guitar1

Rythm Guitar

Bass

22

Piccolo

Track 10

Harp

Guitar1

Rythm Guitar

Bass

24

Piccolo

Track 10

Harp

Guitar1

Rythm Guitar

Bass

26

Piccolo

Track 10

Harp

Rythm Guitar

Bass

28

Track 10

Harp

Guitar 1

Rythm Guitar

Bass

30

Track 10

Harp

Guitar1

Rythm Guitar

Bass

Detailed description of the musical score for measures 30-31: The score is for five instruments. Track 10 (drums) has a simple pattern of quarter notes. Harp, Guitar1, and Rythm Guitar are in a key with one sharp (F#). Rythm Guitar plays a complex chordal pattern with many accidentals. Bass has a simple line.

32

Track 10

Harp

Guitar1

Rythm Guitar

Bass

Detailed description of the musical score for measures 32-33: The score is for five instruments. Track 10 (drums) has a simple pattern of quarter notes. Harp, Guitar1, and Rythm Guitar are in a key with one sharp (F#). Rythm Guitar plays a complex chordal pattern with many accidentals. Bass has a simple line.

34

Track 10

Harp

Guitar1

Rythm Guitar

Bass

36

Track 10

Harp

Guitar1

Rythm Guitar

Bass

38

Track 10

Harp

Guitar1

Rythm Guitar

Bass

40

Piccolo

Track 10

Harp

Guitar1

Rythm Guitar

Bass

42

Piccolo

Track 10

Harp

Guitar1

Rythm Guitar

Bass

44

Piccolo

Track 10

Harp

Guitar1

Rythm Guitar

Bass

46

Piccolo

Track 10

Harp

Rythm Guitar

Bass

48

Track 10

Harp

Rythm Guitar

Bass

50

Track 10

Harp

Rythm Guitar

Bass

52

Track 10

Harp

Rythm Guitar

Bass

54

Track 10

Harp

Rythm Guitar

Bass

56

Track 10

Harp

Rythm Guitar

Bass

58

Track 10

Rythm Guitar

Bass

60

Track 10

Harp

Guitar 1

Rythm Guitar

Bass

62

Track 10

Harp

Guitar1

Rythm Guitar

Bass

64

Track 10

Harp

Guitar1

Rythm Guitar

Bass

66

Track 10

Harp

Guitar1

Rythm Guitar

Bass

68

Track 10

Harp

Guitar1

Rythm Guitar

Bass

70

Track 10

Harp

Guitar1

Rythm Guitar

Bass

72

Piccolo

Track 10

Harp

Guitar1

Rythm Guitar

Bass

74

Piccolo

Track 10

Harp

Guitar1

Rythm Guitar

Bass

76

Piccolo

Track 10

Harp

Guitar1

Rythm Guitar

Bass

78

Piccolo

Track 10

Harp

Rythm Guitar

Bass

80

Track 10

Harp

Rythm Guitar

Bass

81

Track 10

Harp

Rythm Guitar

Bass

83

Track 10

Harp

Rythm Guitar

Bass

85

Track 10

Harp

Rythm Guitar

Bass

87

Track 10

Harp

Rythm Guitar

Bass

89

Track 10

Rythm Guitar

Bass

91

Track 10

Harp

Rythm Guitar

Bass

93

Track 10

Harp

Rythm Guitar

95

Track 10

Harp

Rythm Guitar

97

Track 10

Rythm Guitar

99

Track 10

Piccolo

Mike M - Chris de Burgh 2

♩ = 124,000252

20 2

26

14 2

45

26

74

2 23

Track 10

Mike M - Chris de Burgh 2

♩ = 124,000252

4

10

15

20

25

30

35

40

45

50

V.S.

Mike M - Chris de Burgh 2

Harp

♩ = 124,000252

8

13

18

22

27

32

36

41

46

51

V.S.

Mike M - Chris de Burgh 2

Guitar1

♩ = 124,000252

2

Guitar1

43 16

61

64

67

70

73 2

76 25

Mike M - Chris de Burgh 2

Rythm Guitar

$\text{♩} = 124,000252$
8

11
13
15
17
19
21
23
25
27

V.S.

Rhythm Guitar

Rhythm Guitar

49

52

54

57

59

61

63

65

67

69

V.S.

Rythm Guitar

93 Rythm Guitar 5

95

97 4

2

Bass

68

74

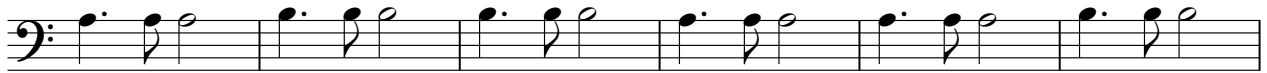

80

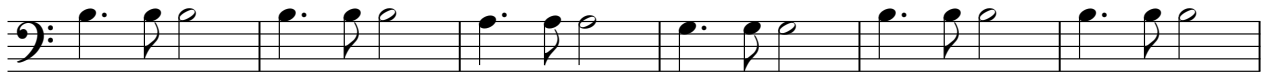

86

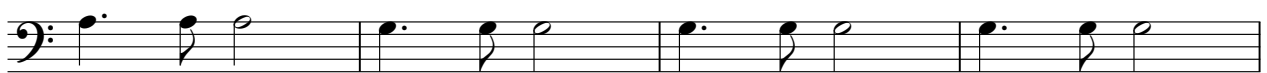

90

9

♩ = 124,000252

5

93

♩ = 124,000252

7

93
