

Mike M - Daysleeper

♩ = 160,000000

Flute

Melody

Drums

Guitar 4

Guitar 1

Guitar 2

Guitar 3

Bass

Synth Bells

Intro

♩ = 160,000000

Backing Vocals

Sound Effects

Waves

9

Melody

Guitar 1

Bass

16

Melody

Guitar 1

Bass

23

Melody

Drums

Guitar 1

Guitar 2

Bass

30

Melody

Drums

Guitar 1

Guitar 2

Bass

36

Melody

Drums

Guitar 1

Guitar 2

Guitar 3

Bass

43

Melody

Drums

Guitar 1

Guitar 3

Bass

50

Melody

Drums

Guitar 4

Guitar 1

Guitar 3

Bass

57

Melody

Guitar 4

Guitar 1

Bass

64

Melody

Guitar 4

Guitar 1

Bass

71

Melody

Drums

Guitar 4

Guitar 1

Guitar 2

Bass

78

Melody

Drums

Guitar 1

Guitar 2

Bass

84

Melody

Drums

Guitar 1

Guitar 2

Guitar 3

Bass

91

Melody

Drums

Guitar 1

Guitar 3

Bass

123

Melody
Drums
Guitar 1
Guitar 2
Bass

130

Melody
Drums
Guitar 1
Guitar 2
Guitar 3
Bass

136

Melody
Drums
Guitar 1
Guitar 3
Bass

143

Melody

Drums

Guitar 1

Guitar 3

Bass

150

Melody

Drums

Guitar 1

Guitar 3

Bass

Backing Vocals

157

Melody

Drums

Guitar 1

Guitar 3

Bass

164

Melody

Drums

Guitar 1

Guitar 3

Bass

Backing Vocals

171

Melody

Drums

Guitar 1

Guitar 3

Bass

Backing Vocals

178

Flute

Melody

Drums

Guitar 1

Guitar 3

Bass

186

Flute

Bass

Flute

Mike M - Daysleeper

♩ = 160,000000

184

189

Mike M - Daysleeper

Melody

$\text{♩} = 160,000000$

10

17

24

32

40

48

55

5

66

71

2

Melody

77

84

91

98

111

120

128

135

142

150

Melody

158

165

173

178

Drums

Mike M - Daysleeper

♩ = 160,000000

24

3/4

31

39

46

53

23

82

90

97

102

23

127

135

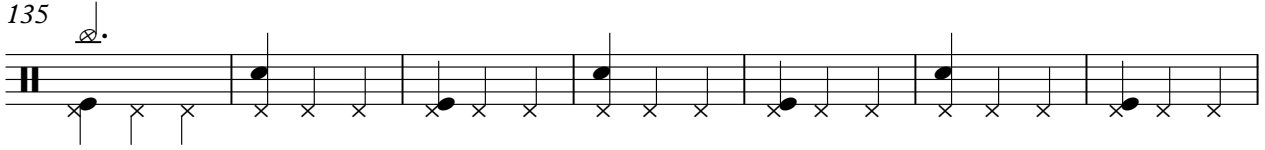

142

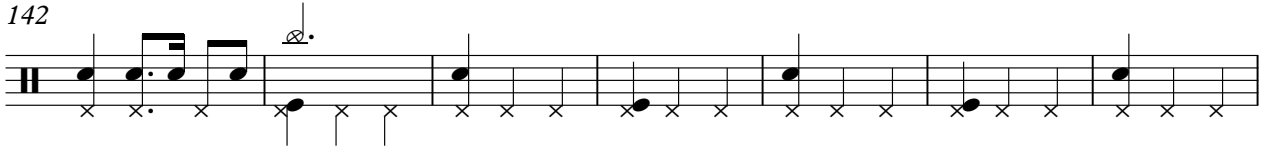

149

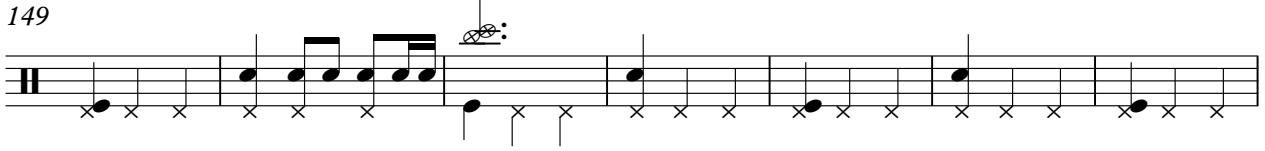

156

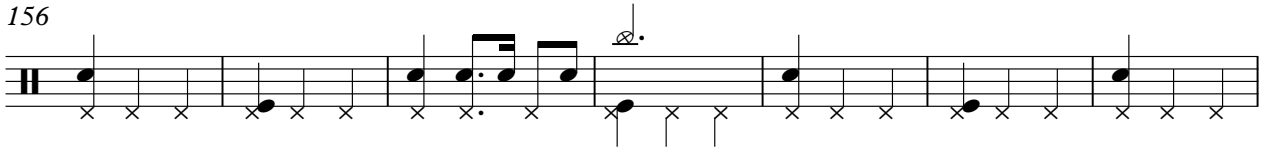

163

170

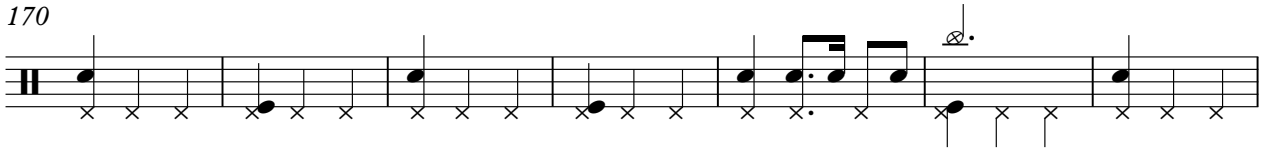

177

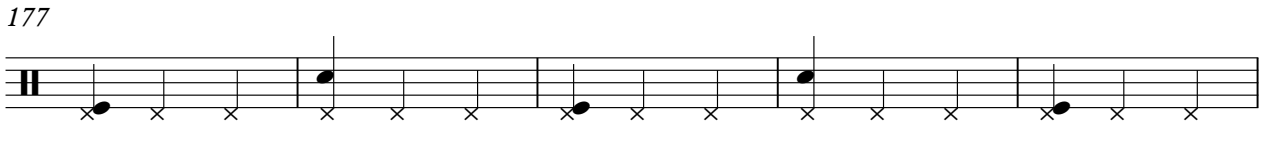

182

10

Guitar 4

Mike M - Daysleeper

♩ = 160,000000

51

59

70

119

Mike M - Daysleeper

Guitar 1

♩ = 160,000000

3

9

15

21

27

33

39

45

51

57

V.S.

63

69

75

81

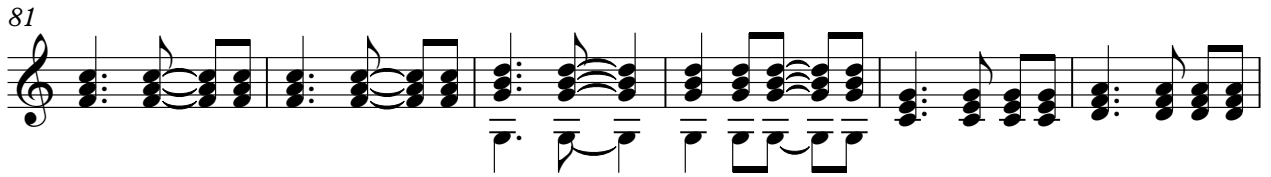

87

93

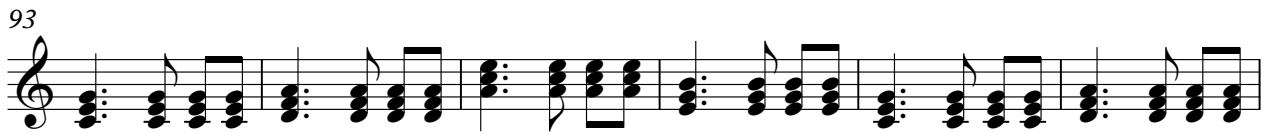

99

112

127

133

139

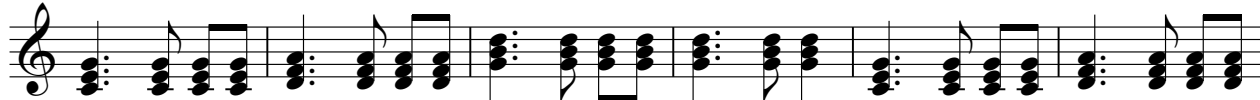

145

152

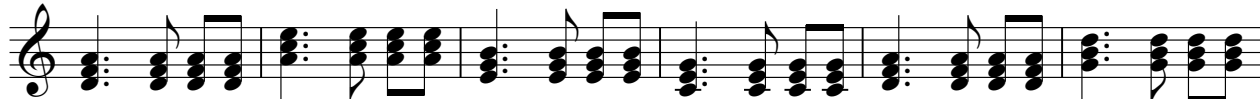

158

164

170

176

Guitar 2

Mike M - Daysleeper

♩ = 160,000000

25

33

40

79

42

128

133

61

Mike M - Daysleeper

Guitar 3

♩ = 160,000000

2 34

43

53 32

92

102 32

141

151

161

171 2

179 12

Mike M - Daysleeper

Bass

♩ = 160,000000

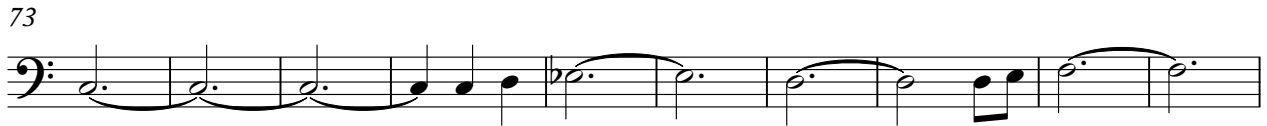
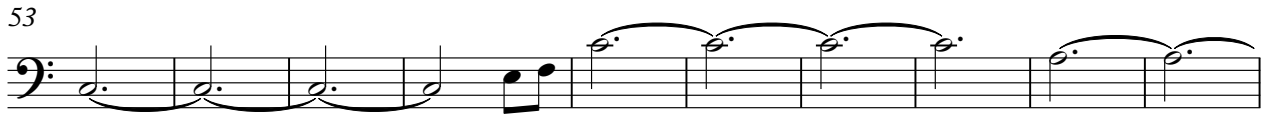
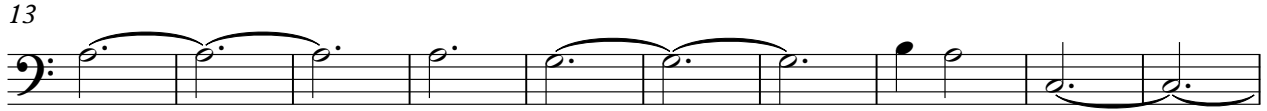

V.S.

103

114

124

134

144

154

164

174

182

Synth Bells

Mike M - Daysleeper

♩ = 160,000000

104

2

112

3

119

75

Intro

Mike M - Daysleeper

♩ = 160,000000

191

Backing Vocals

Mike M - Daysleeper

♩ = 160,000000

149

14

166

6

20

♩ = 160,000000

3
4

103

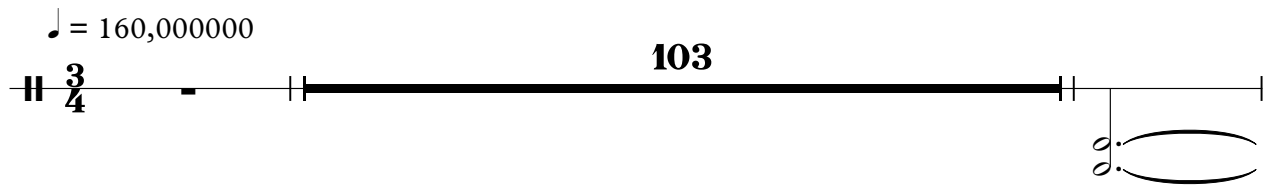

106

87

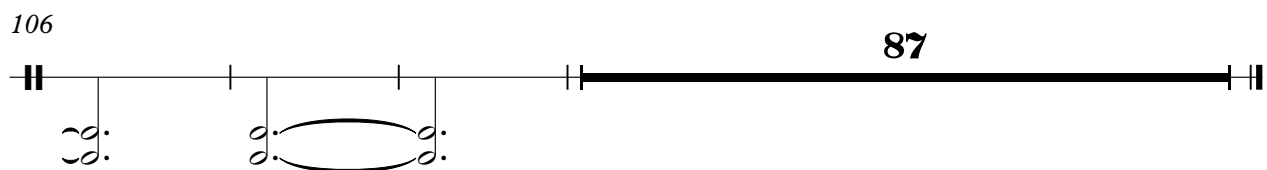

♩ = 160,000000

101

108

115

77
