

Mike M - Dion

0.0"
1.1,00
Abraham, Martin and John

♩ = 115,000031

Percussion

Kora

Acoustic Bass

♩ = 115,000031

Viola

Solo

4

Ob.
Perc.
Kora
Kora
A. Bass
Pad 5
Vla.
Solo

This section of the score covers measures 4, 5, and 6. The Ob. part features a melodic line with a triplet of eighth notes in measure 6. The Perc. part has a consistent rhythmic pattern of eighth notes with 'x' marks. The Kora parts have a complex, multi-layered texture. The A. Bass part provides a steady bass line. The Pad 5 part has a melodic line with a triplet in measure 6. The Solo part consists of chords and single notes.

7

Ob.
Perc.
Kora
A. Bass
Pad 5
Solo

This section of the score covers measures 7, 8, and 9. The Ob. part continues its melodic line. The Perc. part maintains its rhythmic pattern. The Kora part has a complex texture. The A. Bass part has a steady bass line. The Pad 5 part has a melodic line. The Solo part consists of chords and single notes.

10

Ob.
Perc.
Kora
A. Bass
Pad 5
Solo

12

Ob.
Perc.
Kora
A. Bass
A.
Pad 5
Solo

15

Ob.

Perc.

Kora

A. Bass

A.

Pad 5

Solo

18

Ob.

Perc.

Kora

A. Bass

A.

Pad 5

Solo

21

Ob.
Perc.
Kora
A. Bass
Pad 5
Vla.
Solo

24

Ob.
Perc.
Kora
A. Bass
Pad 5
Vla.
Solo

27

Ob.

Perc.

Kora

A. Bass

Pad 5

Vla.

Solo

30

Ob.

Perc.

Kora

A. Bass

A.

Pad 5

Vla.

Solo

33

Ob.

Perc.

Kora

A. Bass

A.

Pad 5

Vla.

Solo

36

Ob.

Perc.

Kora

A. Bass

A.

Pad 5

Vla.

Solo

39

Ob.

Perc.

Kora

A. Bass

Pad 5

Solo

42

Ob.
Perc.
Kora
A. Bass
Pad 5
Solo

45

Ob.
Perc.
Kora
A. Bass
A.
Pad 5
Solo

48

Ob.

Perc.

Kora

A. Bass

A.

Pad 5

Solo

51

Ob.

Perc.

Kora

A. Bass

A.

Pad 5

Solo

54

Ob.

Perc.

Kora

A. Bass

A.

Pad 5

Vla.

Solo

57

Ob.
Perc.
Kora
A. Bass
Pad 5
Vla.
Solo

60

Ob.
Perc.
Kora
A. Bass
Pad 5
Vla.
Solo

63

Ob.

Perc.

Kora

A. Bass

Pad 5

Vla.

Solo

66

Ob.

Perc.

Kora

A. Bass

Pad 5

Vla.

Solo

69

Ob.
Perc.
Kora
A. Bass
Pad 5
Solo

72

Ob.
Perc.
Kora
A. Bass
Pad 5
Solo

75

Ob.

Perc.

Kora

A. Bass

A.

Pad 5

Solo

78

Ob.

Perc.

Kora

A. Bass

A.

Pad 5

Solo

81

Ob.
Perc.
Kora
A. Bass
A.
Pad 5
Solo

84

Ob.
Perc.
Kora
A. Bass
Pad 5
Vla.
Solo

Oboe

Mike M - Dion

♩ = 115,000031

3

8

13

17

22

27

31

36

42

47

V.S.

51

56

60

65

69

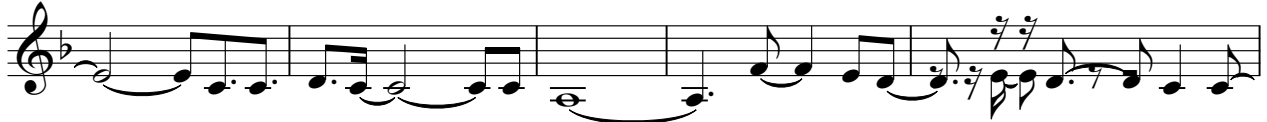

74

79

82

Percussion

Mike M - Dion

♩ = 115,000031

V.S.

41

45

49

53

57

61

65

69

73

77

Percussion

3

81

83

♩ = 115,000031

3

7

10

13

16

19

22

26

29

32

V.S.

66

69

73

76

79

82

84

♩ = 115,000031

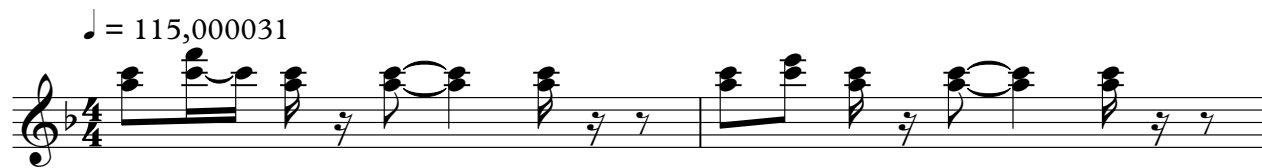

3

Acoustic Bass

Mike M - Dion

♩ = 115,000031

7

13

19

25

31

37

43

49

55

V.S.

61

66

71

77

82

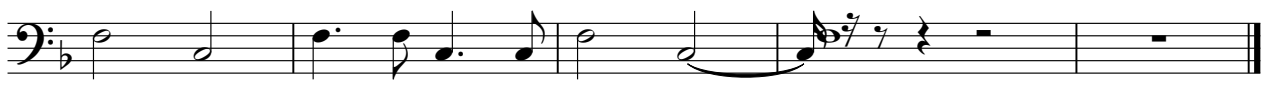

Alto

Mike M - Dion

♩ = 115,000031

Pad 5 (Bowed)

Mike M - Dion

♩ = 115,000031

8

13

17

22

27

31

36

42

47

V.S.

Pad 5 (Bowed)

51

56

60

65

69

74

79

82

Viola

Mike M - Dion

♩ = 115,000031

17

24

33

17

57

65

16

Solo

Mike M - Dion

♩ = 115,000031

V.S.

53

58

64

69

75

80

83
