

Mike M - Dude Looks Like A Lady

♩ = 132,001587

6

9

MELODY

SNARE

CLOSED HI

KICK

RHYTHM GU

ELEC BASS

VOCAL

BACKUP VO

12

MELODY

SAX

SNARE

CLOSED HI

KICK

CRASH

RHYTHM GU

ELEC BASS

BRASS

BACKUP VO

15

18

21

A	2	2	4	2	2	2	2	2	2	1	0	2	0	0	0	0
B	2	0	0	2	2	2	4	2	2	2	2	4	2	2	2	2

30

SAX

SNARE

CLOSED HI

KICK

RHYTHM GU

LEAD GUIT

ELEC BASS

BRASS

Tablature for LEAD GUIT:

T	2	1	0	2	0	0	0	0	2	1	0	2	0	0	0	0
B	0	0	0	0	2	2	4	2	2	0	2	2	2	2	0	0

33

MELODY

SNARE

CLOSED HI

KICK

RHYTHM GU

LEAD GUIT

ELEC BASS

Tablature for LEAD GUIT:

T	2	2	4	2	2	2	2	0	2	1	0	2	2	0	0	0	0
B	0	0	0	0	0	0	0	0	0	0	0	2	2	2	4	2	2

36

MELODY

SNARE

CLOSED HI

KICK

RHYTHM GU

LEAD GUIT

ELEC BASS

39

MELODY

SAX

SNARE

CLOSED HI

KICK

CRASH

RHYTHM GU

LEAD GUIT

ELEC BASS

VOCAL

BACKUP VO

47

MELODY

SAX

SNARE

CLOSED HI

KICK

HH Open &

RHYTHM GU

LEAD GUIT

ELEC BASS

BRASS

VOCAL

BACKUP VO

50

MELODY

SNARE

CLOSED HI

KICK

RHYTHM GU

LEAD GUIT

ELEC BASS

53

MELODY

SNARE

CLOSED HI

KICK

RHYTHM GU

LEAD GUIT

ELEC BASS

56

MELODY

SAX

SNARE

CLOSED HI

KICK

RHYTHM GU

LEAD GUIT

ELEC BASS

VOCAL

BACKUP VO

60

MELODY

SAX

SNARE

CLOSED HI

KICK

RHYTHM GU

ELEC BASS

BRASS

VOCAL

BACKUP VO

64

MELODY

SAX

SNARE

CLOSED HI

KICK

CRASH

RHYTHM GU

ELEC BASS

BACKUP VO

69

MELODY

SAX

SNARE

CLOSED HI

KICK

RHYTHM GU

ELEC BASS

BACKUP VO

73

MELODY

SAX

SNARE

CLOSED HI

KICK

CRASH

RHYTHM GU

LEAD GUIT

ELEC BASS

BRASS

BACKUP VO

76

SAX

SNARE

CLOSED HI

KICK

RHYTHM GU

LEAD GUIT

ELEC BASS

BRASS

79

SAX

SNARE

CLOSED HI

KICK

RHYTHM GU

LEAD GUIT

ELEC BASS

BRASS

82

SAX

SNARE

CLOSED HI

KICK

CRASH

RHYTHM GU

LEAD GUIT

ELEC BASS

BRASS

85

SAX

SNARE

CLOSED HI

KICK

RHYTHM GU

LEAD GUIT

ELEC BASS

BRASS

88

MELODY

SAX

SNARE

CLOSED HI

KICK

TOM's

RHYTHM GU

LEAD GUIT

ELEC BASS

BRASS

17 17 15 12 17 12 15 12 15 12 15 15 17 15 15 17 15 17 15 15

91

MELODY

SAX

CLOSED HI

KICK

TOM's

RHYTHM GU

ELEC BASS

3

94

MELODY

SAX

CLOSED HI

KICK

TOM's

RHYTHM GU

ELEC BASS

97

MELODY

SAX

SNARE

CLOSED HI

KICK

CRASH

TOM's

LOW AGOGO

RHYTHM GU

ELEC BASS

BRASS

VOCAL

BACKUP VO

MELODY ¹⁰⁰

SNARE

CLOSED HI

KICK

LOW AGOGO

RHYTHM GU

ELEC BASS

VOCAL

BACKUP VO

MELODY ¹⁰³

SNARE

CLOSED HI

KICK

LOW AGOGO

RHYTHM GU

ELEC BASS

VOCAL

BACKUP VO

109

MELODY

SAX

SNARE

CLOSED HI

KICK

LOW AGOGO

RHYTHM GU

ELEC BASS

VOCAL

BACKUP VO

112

MELODY

SAX

SNARE

CLOSED HI

KICK

LOW AGOGO

RHYTHM GU

ELEC BASS

VOCAL

BACKUP VO

115

MELODY

SAX

SNARE

CLOSED HI

KICK

CRASH

LOW AGOGO

RHYTHM GU

ELEC BASS

BRASS

VOCAL

BACKUP VO

MELODY

SAX

SNARE

CLOSED HI

KICK

CRASH

LOW AGOGO

RHYTHM GU

ELEC BASS

BRASS

VOCAL

BACKUP VO

118

3

121

MELODY

SAX

SNARE

CLOSED HI

KICK

LOW AGOGO

RHYTHM GU

ELEC BASS

BRASS

VOCAL

BACKUP VO

124

MELODY

SAX

SNARE

CLOSED HI

KICK

LOW AGOGO

RHYTHM GU

ELEC BASS

BRASS

VOCAL

BACKUP VO

126

MELODY

SAX

SNARE

CLOSED HI

KICK

CRASH

TOM'S

LOW AGOGO

RHYTHM GU

LEAD GUIT

ELEC BASS

BRASS

VOCAL

BACKUP VO

129

SAX

SNARE

CLOSED HI

KICK

CRASH

HH Open &

LOW AGOGO

RHYTHM GU

LEAD GUIT

ELEC BASS

BRASS

VOCAL

BACKUP VO

133

SAX

SNARE

CLOSED HI

KICK

CRASH

HH Open &

RHYTHM GU

LEAD GUIT

ELEC BASS

BRASS

VOCAL

BACKUP VO

137

SAX

SNARE

CLOSED HI

KICK

CRASH

TOM's

RHYTHM GU

LEAD GUIT

ELEC BASS

BRASS

VOCAL

BACKUP VO

140

SAX

CLOSED HI

KICK

TOM's

RHYTHM GU

LEAD GUIT

ELEC BASS

143

146

Mike M - Dude Looks Like A Lady

MELODY

♩ = 132,001587

4

8

13

24

28

35

39

43

48

52

V.S.

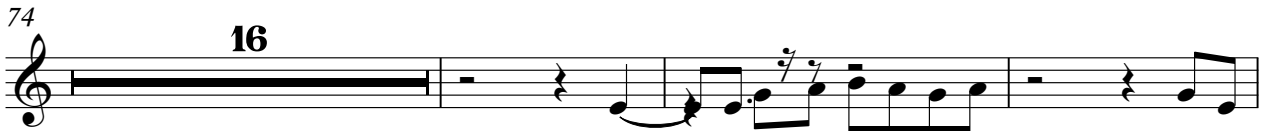
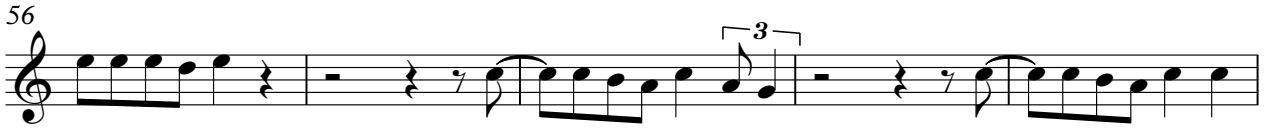

113

117

121

125

127

22

SAX

Mike M - Dude Looks Like A Lady

♩ = 132,001587

12

15

19

30

41

45

49

60

64

69

2

76

83

90

96

108

112

116

120

124

128

3

8

3

3

131

135

139

144

SNARE

Mike M - Dude Looks Like A Lady

♩ = 132,001587

7

12

18

24

30

36

42

48

54

59

V.S.

SNARE

65

71

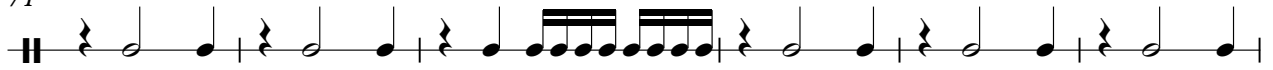

77

83

89

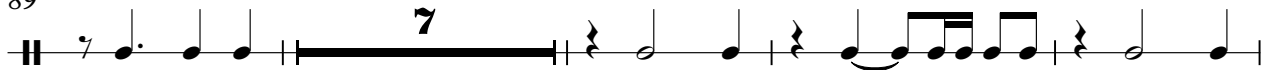

100

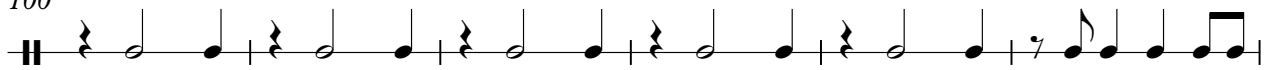

106

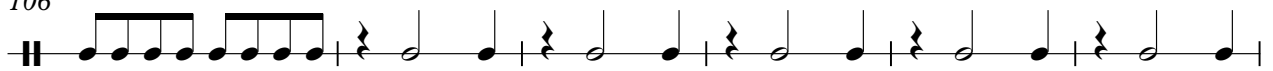

112

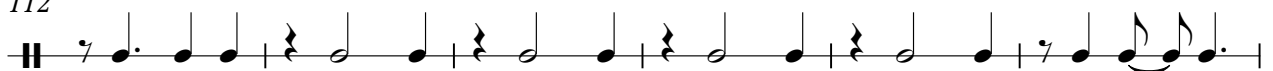

118

124

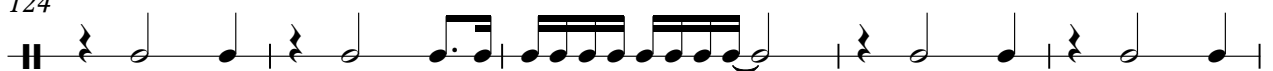

SNARE

129

135

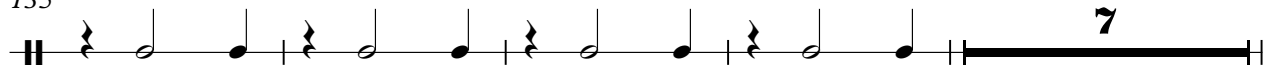

146

Mike M - Dude Looks Like A Lady

CLOSED HI

♩ = 132,001587

4

4

8

8

12

6 3 3 6 3 3

14

14

16

16

18

18

20

20

22

22

24

24

26

26

V.S.

2

CLOSED HI

28

30

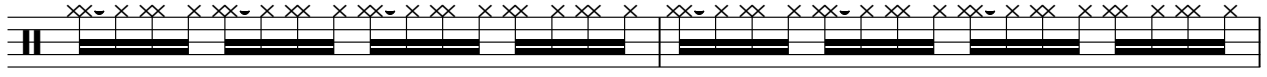

32

34

36

38

40

44

48

50

52

54

56

60

64

69

74

76

78

80

V.S.

82

84

86

88

90

92

94

96

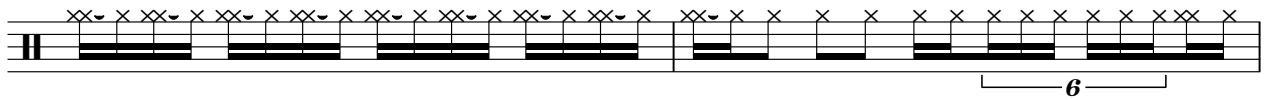

98

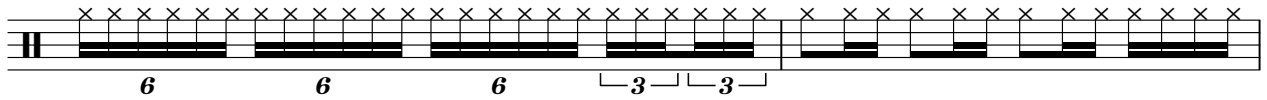

100

103

106

108

110

112

114

116

118

120

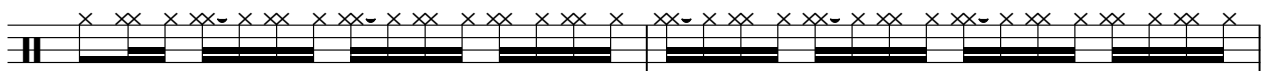

122

6

CLOSED HI

124

125

126

128

131

134

137

139

141

143

CLOSED HI

145

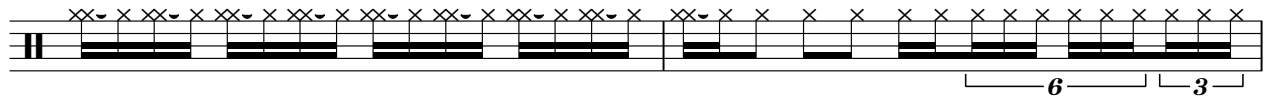

147

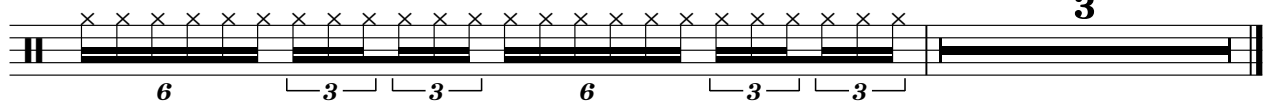

KICK

Mike M - Dude Looks Like A Lady

♩ = 132,001587

7 2

14

20

26

32

38

43

49

55

61

V.S.

66

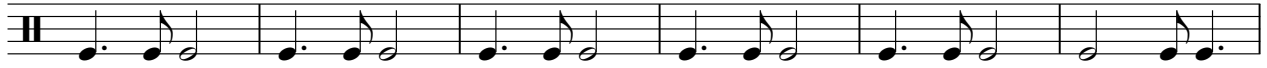

72

78

84

90

95

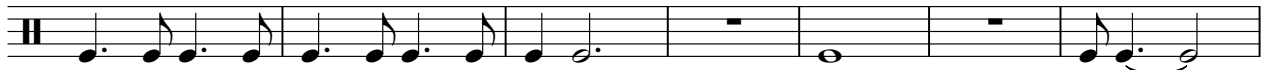

102

109

114

120

KICK

126

132

137

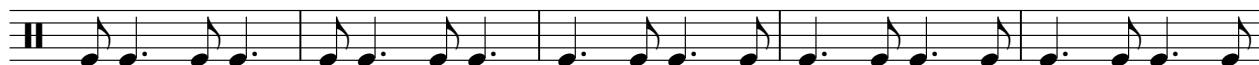

142

145

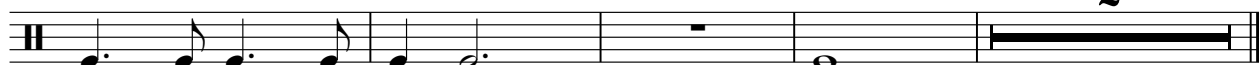

CRASH

Mike M - Dude Looks Like A Lady

♩ = 132,001587

12 27

42 23 8 7

83 14 9 9

117 7

129 2

136 7

146 2

♩ = 132,001587

89

92

96

107

19

12

140

144

3

HH Open &

Mike M - Dude Looks Like A Lady

♩ = 132,001587

47 **82**

131 **16**

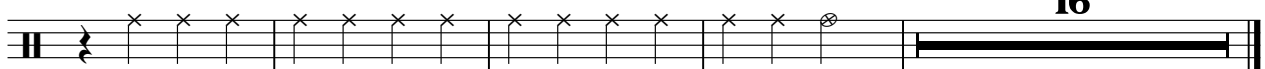

RIMSHOT

Mike M - Dude Looks Like A Lady

♪ = 132,001587

148

LOW AGOGO

Mike M - Dude Looks Like A Lady

♩ = 132,001587

98

103

109

115

121

127

20

RHYTHM GU

Mike M - Dude Looks Like A Lady

♩ = 132,001587

2

6

9

13

17

21

25

29

33

37

V.S.

83

87

91

94

99

103

107

111

115

119

V.S.

RHYTHM GU

123

127

131

135

139

142

145

Mike M - Dude Looks Like A Lady

LEAD GUIT

♩ = 132,001587
20

E																			
T								1	0		0	0	0	0					
A										2									2
B										0	0	0	0	2	2	4	2		2
E																			
A																			

24

T								1	0		0	0	0	0					
A	2									2									2
B	0	0	0	0	2	2	4	2											0

28

T								1	0		0	0	0	0					
A	2									2									2
B	0	0	0	0	2	2	4	2											0

31

T								1	0		0	0	0	0					
A	2	2	2	4	2	2	2	2		2									2
B	0	0	0	0	0	0	0	0	0	2	2	4	2						0

34

T								1	0		0	0	0	0					
A	2									2									2
B	0	0	0	0	2	2	4	2											0

37

T								1	0		0	0	0	0					
A	2	2	4	2	2	2	2	2		2									2
B	0	0	0	0	0	0	0	0	0	2	2	4	2						0

41

8

T								1	0		0	0	0	0					
A										2									2
B								0	0	0	0	2	2	4	2				0

52

T								1	0		0	0	0	0					
A	2									2									2
B	0	0	0	0	2	2	2	4	2										0

55

17

T								1	0		0	0	0	0					
A	2	2	4	2	2	2	2	2		2									2
B	0	0	0	0	0	0	0	0	0	2	2	4	2						0

LEAD GUIT

T		2 0 2 0 0	1 2 0 0 1 2	2	2
A			4		
B	0 0 3 0		3 0 3 0 3 0	0 0 3 0	0 3

77

T		2 0 0 0 0 2	1 1 4 0 1 0 0 1 1 0 0 0	0 2 2 0 0 0	
A			4	2	3 3 1 1 1 3 1
B	0 3 0				2
	5				

80

T	0 0 0 0 0 0	3 3 1 3 3 1 3 1	0 8 8 8 0 8 8 8 8	0 6 6 6 0
A	1 1 1 1 1 1	2 2 2 2 2 2	1 8 8 8 1 8 8 8 8	2 2 1 1 1
B	2 2 2			1

84

T	3 1 3 1 1	0 8 8 8	0 8 8 8 0 8 8 8	10 12 10 12	17 12 17 12 12 17 15 12 12 17 12 15 17
A	2 2 2 2 2 2 2 2	1 8 8 8	1 8 8 8 1 8 8 8		
B					

87

T	12 17 17 12 17 12 15 12	17 17 15 12 17 12 15 12 15 12 15	15 17 15 15 17 15 17 15 17 15 15
A		17	
B			

90

38

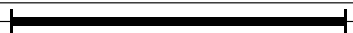
T		12 15 12 12 10 12	9 9 9 7 7 7 0	0 0 0 0 0
A			5 5 5 7 7 7 0	3 2 3 0
B				4 2 4 0

131

2

T		0 7	0 9 2 10 3 12	12 5 14 0 12 0	0 0 7 8 8 0
A					0 0 8 10
B					

137

T	9 9 9	7 7 9		3 3	5 3 5 3 5
A	5	8 8 10		3	
B		7 7 9			

141

T	5	3 5 3 0 3	5 5	3 0 12 10 12 15	15 12 10 12 10 7 5 3 5 5 3 5 3 0
A					
B					

144

T	3 0 0	2 0 2 2 2 0 0	3 5 3 3 5 3 5 3 5
A			
B			2

LEAD GUIT

Mike M - Dude Looks Like A Lady

ELEC BASS

♩ = 132,001587

4

8

12

15

19

23

27

31

36

41

V.S.

46

51

56

61

66

73

78

83

88

94

ELEC BASS

100

103

105

108

113

118

122

127

131

136

4

ELEC BASS

141

145

BRASS

Mike M - Dude Looks Like A Lady

♩ = 132,001587

12

17

30

47

64

79

86

99

119

2

BRASS

125

3 3

131

3 3

137

8 2

Mike M - Dude Looks Like A Lady

VOCAL

♩ = 132,001587

4

10

29

43

9

57

63

35

102

108

115

121

127

2

VOCAL

133

136

13

BACKUP VO

Mike M - Dude Looks Like A Lady

♩ = 132,001587

4

8

12

28

43

47

8

58

62

66

71

25

99

103

108

112

116

119

122

126

130

134

137

12