

# Lynyrd Skynyrd - Sweet Home Alabama

♩ = 95,000145

Harmonica

PsmPlayer V3.80

Percussion

Jazz Guitar

Electric Guitar

Electric Guitar

Fretless Electric Bass

♩ = 95,000145

Percussive Organ

Solo

3

Perc.

J. Gtr.

E. Gtr.

E. Gtr.

5

Perc.

E. Gtr.

E. Gtr.

E. Bass

Solo

7

Perc.

E. Gtr.

E. Gtr.

E. Bass

Solo

9

Harm.

Perc.

E. Gtr.

E. Gtr.

E. Bass

Solo

11

12

13

Harm.

Perc.

E. Gtr.

E. Gtr.

E. Bass

Solo

15

Harm.

Perc.

E. Gtr.

E. Gtr.

E. Bass

Solo

17

Perc.

E. Gtr.

E. Gtr.

E. Bass

Perc. Organ

Solo

19

Perc.

E. Gtr.

E. Gtr.

E. Bass

Perc. Organ

Solo

20

Harm.

Perc.

E. Gtr.

E. Gtr.

E. Bass

Perc. Organ

Solo

22

Harm.

Perc.

E. Gtr.

E. Gtr.

E. Bass

Solo

24

Harm.

Perc.

E. Gtr.

E. Gtr.

E. Bass

Solo

25

Harm.

Perc.

E. Gtr.

E. Gtr.

E. Bass

Solo

27

Harm. Perc. E. Gtr. E. Gtr. E. Bass Perc. Organ Solo

28

Harm. Perc. E. Gtr. E. Gtr. E. Bass Perc. Organ Solo

30

Harm.

Perc.

E. Gtr.

E. Gtr.

E. Bass

Perc. Organ

Solo

32

Harm.

Perc.

E. Gtr.

E. Gtr.

E. Bass

Perc. Organ

Solo

34

Harm.

Perc.

E. Gtr.

E. Gtr.

E. Bass

Perc. Organ

Solo

36

Harm.

Perc.

E. Gtr.

E. Gtr.

E. Bass

Perc. Organ

Solo

38

Perc.

E. Gtr.

E. Gtr.

E. Bass

Perc. Organ

Solo

39

Perc.

E. Gtr.

E. Gtr.

E. Bass

Perc. Organ

Solo

41

Harm.

Perc.

E. Gtr.

E. Gtr.

E. Bass

Perc. Organ

Solo

43

Harm.

Perc.

E. Gtr.

E. Gtr.

E. Bass

Perc. Organ

Solo

45

Harm.

Perc.

E. Gtr.

E. Gtr.

E. Bass

Solo

47

Harm.

Perc.

E. Gtr.

E. Gtr.

E. Bass

Perc. Organ

Solo

49

Harm.

Perc.

E. Gtr.

E. Gtr.

E. Bass

Perc. Organ

Solo

51

Harm.

Perc.

E. Gtr.

E. Gtr.

E. Bass

Perc. Organ

Solo

53

Harm.

Perc.

E. Gtr.

E. Gtr.

E. Bass

Perc. Organ

Solo

55

Harm.

Perc.

E. Gtr.

E. Gtr.

E. Bass

Perc. Organ

Solo

57

Perc.

E. Gtr.

E. Gtr.

E. Bass

Perc. Organ

Solo

59

Perc.

E. Gtr.

E. Gtr.

E. Bass

Perc. Organ

Solo

60

Harm.

Perc.

E. Gtr.

E. Gtr.

E. Bass

Perc. Organ

Solo

62

Harm.

Perc.

E. Gtr.

E. Gtr.

E. Bass

Solo

64

Harm.

Perc.

E. Gtr.

E. Gtr.

E. Bass

Solo

65

Harm.

Perc.

E. Gtr.

E. Gtr.

E. Bass

Solo

67

Harm.

Perc.

E. Gtr.

E. Gtr.

E. Bass

Perc. Organ

Solo

69

Harm.

Perc.

E. Gtr.

E. Gtr.

E. Bass

Perc. Organ

Solo

71

Harm.

Perc.

E. Gtr.

E. Gtr.

E. Bass

Perc. Organ

Solo

||

73

Harm.

Perc.

E. Gtr.

E. Gtr.

E. Bass

Perc. Organ

Solo

75

Harm.

Perc.

E. Gtr.

E. Gtr.

E. Bass

Perc. Organ

Solo

77

Perc.

E. Gtr.

E. Gtr.

E. Bass

Perc. Organ

Solo

79

Perc.

E. Gtr.

E. Gtr.

E. Bass

Perc. Organ

Solo

81

Perc.

E. Gtr.

E. Gtr.

E. Bass

Perc. Organ

Solo

83

85

87

Perc.

E. Gtr.

E. Gtr.

E. Bass

Perc. Organ

Solo

88

Perc.

E. Gtr.

E. Gtr.

E. Bass

Perc. Organ

Solo

# Lynyrd Skynyrd - Sweet Home Alabama

Harmonica

♩ = 95,000145

8

12

16

4

23

27

31

34

4

41

45

49

53

61

65

68

72

75

# Lynyrd Skynyrd - Sweet Home Alabama

## Percussion

♩ = 95,000145  
PsmPlayer V3.80

V.S.

42

46

50

54

58

62

66

70

74

78

Percussion

3

82

86

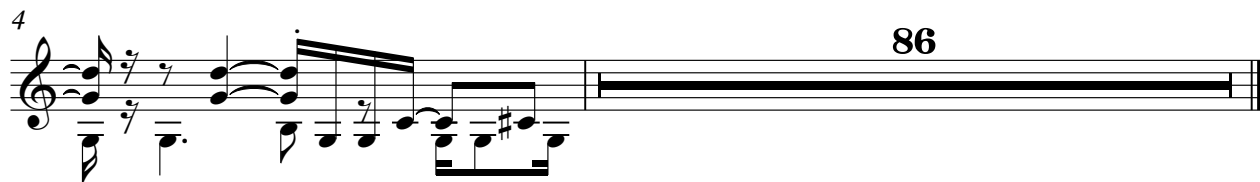

Lynyrd Skynyrd - Sweet Home Alabama

Electric Guitar

♩ = 95,000145

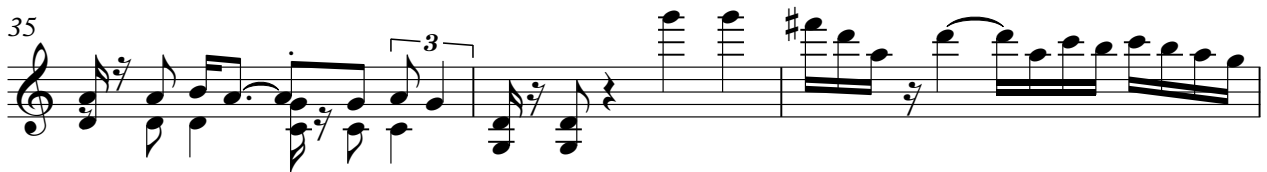

V.S.

48

52

55

58

62

68

72

75

78

81

Electric Guitar

84

87

# Lynyrd Skynyrd - Sweet Home Alabama

Electric Guitar

$\text{♩} = 95,000145$

4

7

10

13

16

19

22

25

28

V.S.

31

34

37

40

43

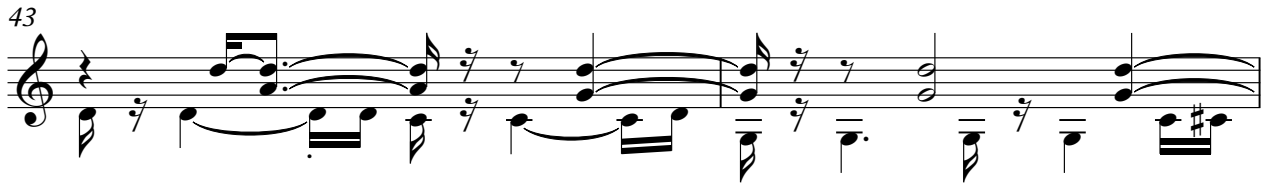

45

48

51

53

55

V.S.

86

2

Lynyrd Skynyrd - Sweet Home Alabama

Fretless Electric Bass

♩ = 95,000145

4

V.S.

44

48

52

56

60

64

68

72

76

80

84

87

Percussive Organ

Lynyrd Skynyrd - Sweet Home Alabama

♩ = 95,000145

Percussive Organ

47

52

57

57

67

67

73

73

78

78

83

83

Percussive Organ

87

Lynyrd Skynyrd - Sweet Home Alabama

Solo

♩ = 95,000145

4

6

8

10

12

14

16

18

19

20

V.S.

V.S.

85

87
