

Mike M - Elton John 7

0.0"  
1.1,00  
Intro

♩ = 186,999771

Drums

Dist. Guitar

Elec. Picked Bass

Hammond Organ

Piano

4

Drums

Dist. Guitar

Elec. Picked Bass

Hammond Organ

Piano

6

Drums

Dist. Guitar

Elec. Picked Bass

Choir Aahs

Hammond Organ

Piano

8

Drums

Dist. Guitar

Elec. Picked Bass

Choir Aahs

Hammond Organ

Piano

10

12

14

Drums

Dist. Guitar

Elec. Picked Bass

Hammond Organ

Piano

16

Drums

Dist. Guitar

Elec. Picked Bass

Hammond Organ

Piano

18

Drums

Dist. Guitar

Elec. Picked Bass

Hammond Organ

Piano

20

Drums

Dist. Guitar

Elec. Picked Bass

Hammond Organ

Piano

22

Drums

Dist. Guitar

Elec. Picked Bass

Hammond Organ

Piano

24

Drums

Dist. Guitar

Elec. Picked Bass

Hammond Organ

Piano

26

Drums

Dist. Guitar

Elec. Picked Bass

Hammond Organ

Piano

28

Drums

Dist. Guitar

Elec. Picked Bass

Hammond Organ

Piano

38.7"  
31.1,00  
Chorus

30

Drums

Dist. Guitar

Elec. Picked Bass

Choir Aahs

Hammond Organ

Piano

32

Drums

Dist. Guitar

Elec. Picked Bass

Choir Aahs

Hammond Organ

Piano

35

Drums

Dist. Guitar

Elec. Picked Bass

Choir Aahs

Hammond Organ

Piano

38

Drums

Dist. Guitar

Elec. Picked Bass

Choir Aahs

Hammond Organ

Piano

41

Drums

Dist. Guitar

Elec. Picked Bass

Choir Aahs

Hammond Organ

Piano

44

Drums

Dist. Guitar

Elec. Picked Bass

Hammond Organ

Piano

46

Drums

Dist. Guitar

Elec. Picked Bass

Hammond Organ

Piano

48

Drums

Dist. Guitar

Elec. Picked Bass

Hammond Organ

Piano

50

Drums

Dist. Guitar

Elec. Picked Bass

Hammond Organ

Piano

52

Drums

Dist. Guitar

Elec. Picked Bass

Hammond Organ

Piano

54

Drums

Dist. Guitar

Elec. Picked Bass

Hammond Organ

Piano

56

Drums

Dist. Guitar

Elec. Picked Bass

Hammond Organ

Piano

58

Drums

Dist. Guitar

Elec. Picked Bass

Hammond Organ

Piano

60

Drums

Dist. Guitar

Elec. Picked Bass

Hammond Organ

Piano

62

Drums

Dist. Guitar

Elec. Picked Bass

Hammond Organ

Piano

64

Drums

Dist. Guitar

Elec. Picked Bass

Hammond Organ

Piano

1'25.1"  
67.1,00  
Chorus

66

Drums

Dist. Guitar

Elec. Picked Bass

Choir Aahs

Hammond Organ

Piano

68

Drums

Dist. Guitar

Elec. Picked Bass

Choir Aahs

Hammond Organ

Piano

71

Drums

Dist. Guitar

Elec. Picked Bass

Choir Aahs

Hammond Organ

Piano

74

Drums

Dist. Guitar

Elec. Picked Bass

Choir Aahs

Hammond Organ

Piano

77

Drums

Dist. Guitar

Elec. Picked Bass

Choir Aahs

Hammond Organ

Piano

80

Drums

Dist. Guitar

Elec. Picked Bass

Hammond Organ

Piano

1'45.8"  
83.1,00  
Fill-in

82

Drums

Dist. Guitar

Elec. Picked Bass

Choir Aahs

Hammond Organ

Piano

84

Drums

Elec. Picked Bass

Choir Aahs

Hammond Organ

Piano

1'50.9"  
87.1,00  
Organ Solo

86

Drums

Elec. Picked Bass

Choir Aahs

Hammond Organ

Piano

88

Drums

Dist. Guitar

Elec. Picked Bass

Hammond Organ

Piano

91

Drums

Dist. Guitar

Elec. Picked Bass

Hammond Organ

Piano

94

Drums

Elec. Picked Bass

Hammond Organ

Piano

97

Drums

Dist. Guitar

Elec. Picked Bass

Hammond Organ

Piano

100

Drums

Dist. Guitar

Elec. Picked Bass

Hammond Organ

Piano

103

Drums

Elec. Picked Bass

Choir Aahs

Hammond Organ

Piano

105

Drums

Elec. Picked Bass

Choir Aahs

Hammond Organ

Piano

2'16.7"  
107.1,00  
Check out Composers Showcase for more Walter Kiefer songs!

107

Drums

Dist. Guitar

Elec. Picked Bass

Choir Aahs

Hammond Organ

Piano

110

Drums

Dist. Guitar

Elec. Picked Bass

Choir Aahs

Hammond Organ

Piano

113

Drums

Dist. Guitar

Elec. Picked Bass

Choir Aahs

Hammond Organ

Piano

116

Drums

Dist. Guitar

Elec. Picked Bass

Choir Aahs

Hammond Organ

Piano

119

Drums

Dist. Guitar

Elec. Picked Bass

Choir Aahs

Hammond Organ

Piano

122

Drums

Dist. Guitar

Elec. Picked Bass

Choir Aahs

Hammond Organ

Piano

124

Drums

Dist. Guitar

Elec. Picked Bass

Hammond Organ

Piano

126

Drums

Dist. Guitar

Elec. Picked Bass

Choir Aahs

Hammond Organ

Piano

128

Drums

Elec. Picked Bass

Choir Aahs

Hammond Organ

Piano

130

Drums

Elec. Picked Bass

Choir Aahs

Hammond Organ

Piano

# Mike M - Elton John 7

## Drums

♩ = 186,999771

7

12

17

22

27

32

36

40

44

V.S.

49

54

59

64

68

72

76

80

84

87

Drums

91

95

99

103

107

111

115

119

123

127

V.S.

4

Drums

129

Mike M - Elton John 7

Dist. Guitar

♩ = 186,999771

2

7

12

16

21

26

31

36

41

46

V.S.

50

55

59

64

69

74

79

87

98

108

113

118

123

Elec. Picked Bass

Mike M - Elton John 7

♩ = 186,999771

2

6

10

14

18

22

26

30

34

38

V.S.

42

46

50

54

58

62

66

70

74

78

82

86

90

94

98

102

106

110

114

118

V.S.

122

126

129

Mike M - Elton John 7

Choir Aahs

♩ = 186,999771

6

11

20

38

24

69

77

4

87

16

109

118

4

127

Hammond Organ

Mike M - Elton John 7

♩ = 186,999771

2

5

8

11

14

17

20

23

26

30

V.S.

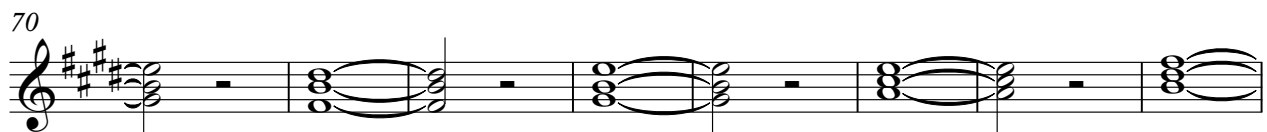
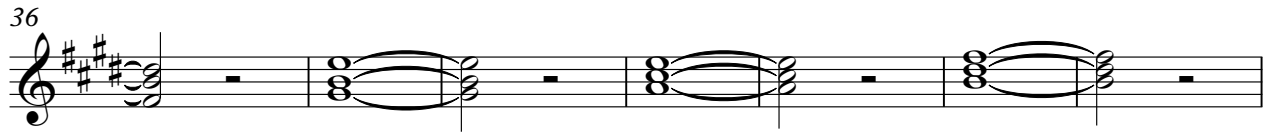

## Hammond Organ

Mike M - Elton John 7

Piano

$\text{♩} = 186,999771$   
2

7  
12  
16  
20  
24  
28  
33  
39  
44

V.S.

96

101

106

112

118

124

128