

Mike M - Emilia

♩ = 88,000023

EMILIA - BIG BIG WORLD

EMILIA - BIG BIG WORLD

2

EMILIA - BIG BIG WORLD

3

A. Fl.

4

sequenced by

EMILIA - BIG BIG WORLD

A. Fl.

6

sequenced by

EMILIA - BIG BIG WORLD

8

A. Fl.

sequenced by

EMILIA - BIG BIG WORLD

10

A. Fl.

sequenced by

EMILIA - BIG BIG WORLD

12

A. Fl.

sequenced by

EMILIA - BIG BIG WORLD

14

A. Fl.

sequenced by

EMILIA - BIG BIG WORLD

16

A. Fl.

sequenced by

EMILIA - BIG BIG WORLD

18

A. Fl.

sequenced by

EMILIA - BIG BIG WORLD

20

A. Fl.

sequenced by

EMILIA - BIG BIG WORLD

21

sequenced by

EMILIA - BIG BIG WORLD

22

A. Fl.

of

Mikael Wang

Team Sequencer

E. Bass

sequenced by

EMILIA - BIG BIG WORLD

24

A. Fl.

of

Mikael Wang

Team Sequencer

E. Bass

sequenced by

EMILIA - BIG BIG WORLD

26

A. Fl.

of

Mikael Wang

Team Sequencer

E. Bass

sequenced by

EMILIA - BIG BIG WORLD

28

A. Fl.

of

Mikael Wang

Team Sequencer

E. Bass

sequenced by

EMILIA - BIG BIG WORLD

30

A. Fl.

of

Mikael Wang

Team Sequencer

E. Bass

sequenced by

EMILIA - BIG BIG WORLD

32

A. Fl.

of

Mikael Wang

Team Sequencer

E. Bass

sequenced by

EMILIA - BIG BIG WORLD

33

A. Fl.

of

Mikael Wang

Team Sequencer

E. Bass

sequenced by

EMILIA - BIG BIG WORLD

34

A. Fl.

of

Mikael Wang

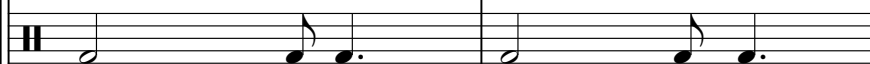

Team Sequencer

E. Bass

sequenced by

EMILIA - BIG BIG WORLD

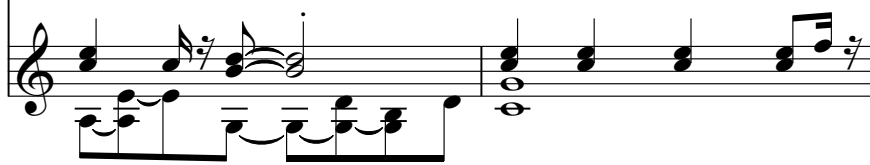

36

A. Fl.

of

Mikael Wang

Team Sequencer

E. Bass

sequenced by

EMILIA - BIG BIG WORLD

37

A. Fl.

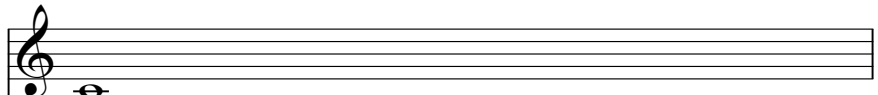

of

Mikael Wang

Team Sequencer

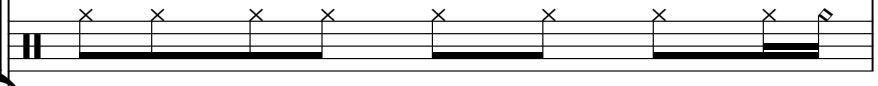

E. Bass

sequenced by

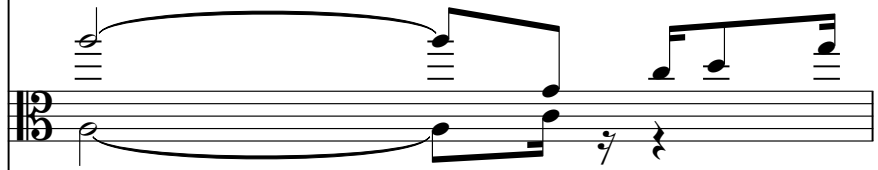

EMILIA - BIG BIG WORLD

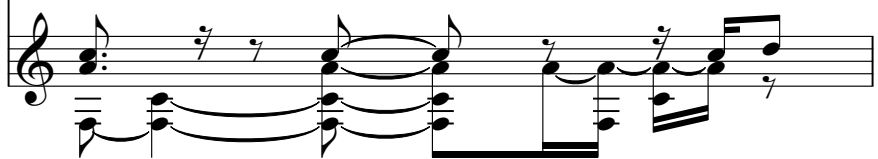

38

A. Fl.

of

Mikael Wang

Team Sequencer

E. Bass

sequenced by

EMILIA - BIG BIG WORLD

40

A. Fl.

of

Mikael Wang

Team Sequencer

E. Bass

sequenced by

EMILIA - BIG BIG WORLD

41

A. Fl.

of

Mikael Wang

Team Sequencer

E. Bass

sequenced by

EMILIA - BIG BIG WORLD

42

A. Fl.

of

Mikael Wang

Team Sequencer

E. Bass

sequenced by

EMILIA - BIG BIG WORLD

43

A. Fl.

of

Mikael Wang

Team Sequencer

E. Bass

sequenced by

EMILIA - BIG BIG WORLD

45

A. Fl.

of

Mikael Wang

Team Sequencer

E. Bass

sequenced by

EMILIA - BIG BIG WORLD

47

A. Fl.

of

Mikael Wang

Team Sequencer

E. Bass

sequenced by

EMILIA - BIG BIG WORLD

Detailed description of the musical score: The score is for the song 'EMILIA - BIG BIG WORLD'. It consists of several parts: 1. A. Fl. (Alto Flute) starting at measure 47, playing a melodic line in G major. 2. of (Oboe), playing a similar melodic line. 3. Mikael Wang, playing a simple melodic line. 4. Team Sequencer, represented by a series of 'x' marks on a staff, indicating a rhythmic sequence. 5. E. Bass (Electric Bass), playing a melodic line with triplets. 6. sequenced by, a part in 12/8 time featuring triplets. 7. EMILIA - BIG BIG WORLD, the main melody in G major and 4/4 time.

49

A. Fl.

of

Mikael Wang

Team Sequencer

E. Bass

sequenced by

EMILIA - BIG BIG WORLD

50

A. Fl.

of

Mikael Wang

Team Sequencer

E. Bass

sequenced by

EMILIA - BIG BIG WORLD

51

A. Fl.

of

Mikael Wang

Team Sequencer

E. Bass

sequenced by

EMILIA - BIG BIG WORLD

52

A. Fl.

of

Mikael Wang

Team Sequencer

E. Bass

sequenced by

EMILIA - BIG BIG WORLD

53

A. Fl.

of

Mikael Wang

Team Sequencer

E. Bass

sequenced by

EMILIA - BIG BIG WORLD

54

A. Fl.

of

Mikael Wang

Team Sequencer

E. Bass

sequenced by

EMILIA - BIG BIG WORLD

56

A. Fl.

sequenced by

EMILIA - BIG BIG WORLD

58

A. Fl.

sequenced by

EMILIA - BIG BIG WORLD

60

A. Fl.

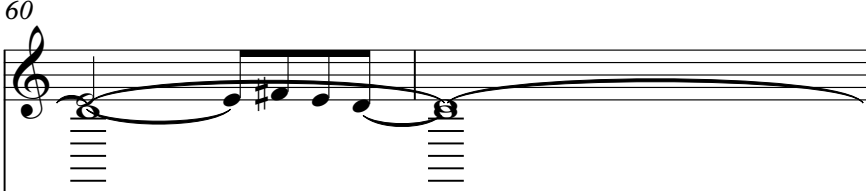

sequenced by

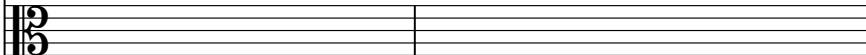

EMILIA - BIG BIG WORLD

62

A. Fl.

sequenced by

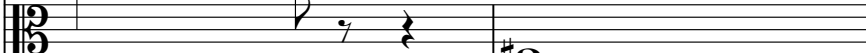

EMILIA - BIG BIG WORLD

64

sequenced by

EMILIA - BIG BIG WORLD

65

sequenced by

EMILIA - BIG BIG WORLD

66

sequenced by

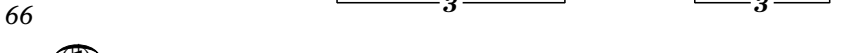

EMILIA - BIG BIG WORLD

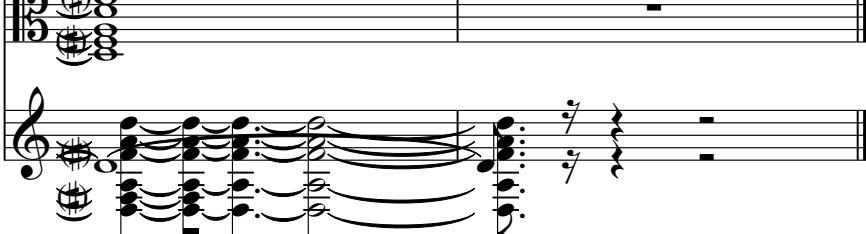

Alto Flute

Mike M - Emilia

♩ = 88,000023

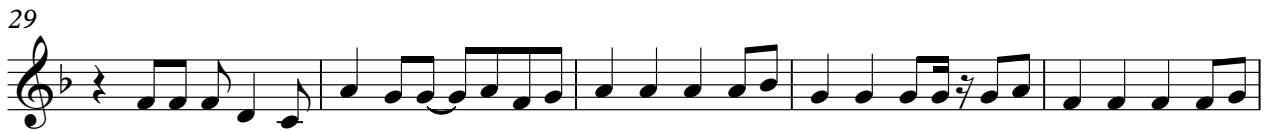

V.S.

2

# Alto Flute

55

60

of

# Mike M - Emilia

♩ = 88,000023

**22**

26

30

34

38

42

46

50

53

**13**

♩ = 88,000023

**21**

26

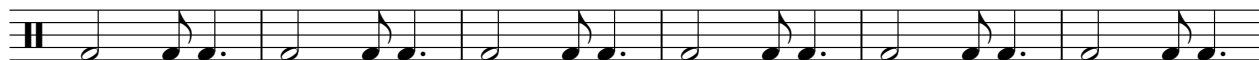

32

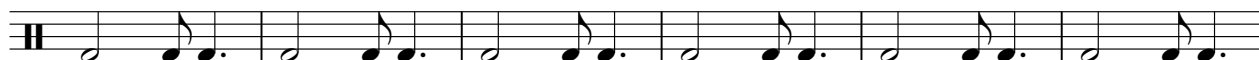

38

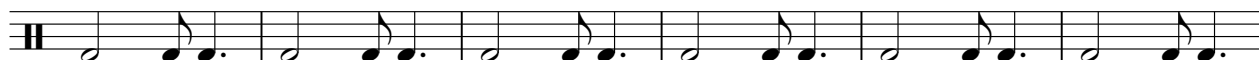

44

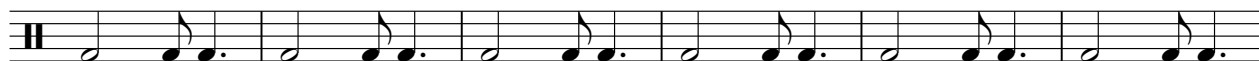

50

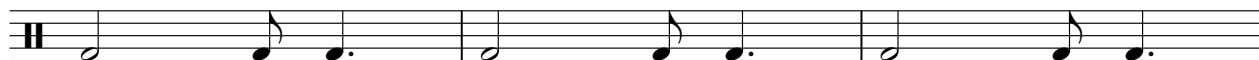

53

**13**

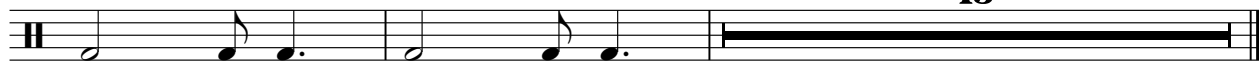

♩ = 88,000023

**21**

25

29

33

37

41

45

49

53

**13**

5-string Fretless Electric Bass Mike M - Emilia

♩ = 88,000023

**21**

25

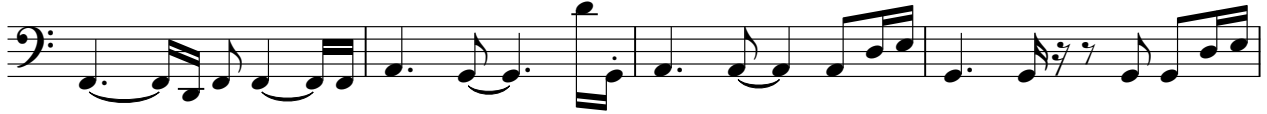

29

33

37

41

47

51

54

**13**

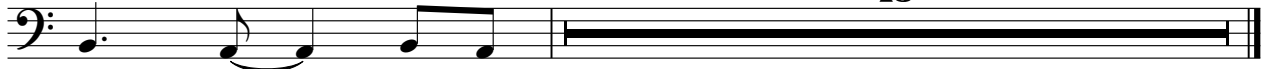

Mike M - Emilia

sequenced by

♩ = 88,000023

4

11

18

25

30

37

42

47

52

55

V.S.

2

sequenced by

63

EMILIA - BIG BIG WORLD Mike M - Emilia

♩ = 88,000023

3

6

9

12

15

18

21

24

28

V.S.

31

34

37

40

42

46

50

53

56

59

EMILIA - BIG BIG WORLD

62

65
