

# Mike M - Fastball

00:00:00:00  
1.1,00  
Intro

♩ = 80,000000

Bateria

Punteo

Bass

Organo

Piano

♩ = 80,000000

3

Bateria

Bass

Organo

Piano

♩ = 80,000000

2

4

Bateria

Bass

Organo

Piano

5

Bateria

Bass

Organo

Piano

7

Voz

Batería

Bass

Organo

Piano

9

Voz

Batería

Bass

Organo

Piano

11

Voz

Batería

Bass

Organo

Piano

13

Voz

Batería

Bass

Organo

Piano

15

Voz

Batería

Bass

Organo

Piano

17

Voz

Batería

Bass

Organo

Piano

19

Voz

Batería

Bass

Organo

Piano

21

Voz

Batería

Bass

Organo

Piano

23

Voz

Batería

Punteo

Bass

Piano

25

Batería

Punteo

Bass

Piano

27

Batería

Punteo

Bass

Piano

00:01:21:00  
28.1,00  
Estr.

8

28

Voz

Batería

Punteo

Bass

Organo

Piano

30

Voz

Batería

Bass

Organo

Piano

32

Voz

Batería

Bass

Organo

Piano

34

Voz

Batería

Bass

Organo

Piano

36

Voz

Batería

Bass

Organo

Piano

Detailed description of the musical score for measures 36-37. The score is arranged in five staves: Voz (Voice), Batería (Drums), Bass, Organo (Organ), and Piano. Measure 36 begins with a vocal staff containing a single note. The drum staff has a single hit. The bass staff has a single note. The organ staff has a sustained chord. The piano staff has a chord. Measure 37 begins with a drum hit. The piano staff has a chord, followed by a triplet of eighth notes and a sixteenth note. The organ staff has a descending line of notes.

37

Batería

Organo

Piano

Detailed description of the musical score for measures 37-38. The score is arranged in three staves: Batería (Drums), Organo (Organ), and Piano. Measure 37 begins with a drum hit. The organ staff has a chord. The piano staff has a chord. Measure 38 begins with a drum hit. The organ staff has a descending line of notes. The piano staff has a triplet of eighth notes and a sixteenth note.

38

Voz

Batería

Bass

Organo

Piano

40

Voz

Batería

Bass

Organo

Piano

46

Voz

Bateria

Bass

Organo

Piano

48

Voz

Organo

Piano

49

Bateria

Bass

Organo

Piano

Detailed description of the musical score: The score is arranged in five systems. The first system (measures 46-47) includes parts for Voice (Voz), Drums (Bateria), Bass, Organ, and Piano. The Voice part has a melodic line with a fermata. The Drums part features a complex rhythmic pattern with 'x' marks. The Bass part has a simple line. The Organ part has a sustained chord. The Piano part has a complex chordal texture. The second system (measures 48-49) includes parts for Voice, Organ, and Piano. The Voice part has a single note with a fermata. The Organ part has a long sustained note. The Piano part has a melodic line. The third system (measures 49-50) includes parts for Drums, Bass, Organ, and Piano. The Drums part has a triplet pattern. The Bass part has a sustained note. The Organ part has a sustained note. The Piano part has a complex chordal texture.

# Mike M - Fastball

Voz

♩ = 80,000000

6

10

13

3

16

19

22

4

29

3

32

34

3

2

Voz

38

41

44

46

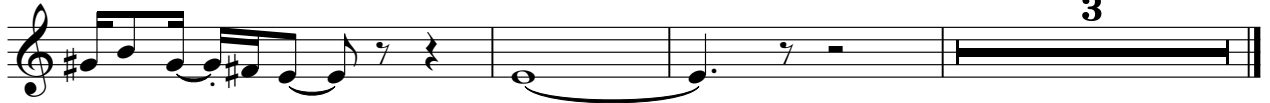

# Mike M - Fastball

## Batería

♩ = 80,000000

4/4

4

7

10

12

14

17

19

22

25

V.S.

27

29

31

33

35

38

41

43

46

Mike M - Fastball  
Organo

$\text{♩} = 80,000000$

4

7

13

19

5

5

28

34

40

45

Mike M - Fastball  
Piano

♩ = 80,000000

5

8

11

14

16

19

22

25

28

V.S.
