

Mike M - George Strait 2

♩ = 132,999954

Drums: 3/4 time signature. First four measures are rests. Fifth measure has a quarter note. Sixth measure has a quarter note with an 'x' above it. Seventh measure has a quarter note with an 'x' above it. Eighth measure has a quarter note with an 'x' above it.

Melody: 3/4 time signature, key of D major. First four measures are rests. Fifth measure has a quarter note (D4). Sixth measure has a quarter note (E4) with a slur over it. Seventh measure has a quarter note (F#4) with a slur over it. Eighth measure has a quarter note (G4) with a slur over it.

Bass: 3/4 time signature, key of D major. First four measures are rests. Fifth measure has a quarter note (D3).

♩ = 132,999954

Strings Section: 3/4 time signature, key of D major. First four measures are rests. Fifth measure has a quarter note (D4).

Sequenced by Allan Clapp aclapp@dia.net www.dia.net/

6

Drums

Melody

Guitar 2

Guitar 1

Bass

Piano

8

Drums

Melody

Guitar 2

Guitar 1

Bass

Piano

10

12

15

Drums

Melody

Guitar 2

Guitar 1

Bass

Piano

17

Drums

Melody

Guitar 2

Guitar 1

Bass

Piano

19

22

25

Drums

Melody

Guitar 2

Guitar 1

Bass

Piano

27

Drums

Melody

Guitar 2

Guitar 1

Bass

Piano

29

Drums

Melody

Guitar 2

Guitar 1

Bass

Piano

31

Drums

Melody

Guitar 2

Guitar 1

Bass

Piano

33

Drums

Melody

Guitar 2

Guitar 1

Bass

Piano

35

Drums

Melody

Guitar 2

Guitar 1

Bass

Piano

37

39

41

43

Drums

Melody

Guitar 2

Guitar 1

Bass

Strings Section

Piano

46

48

50

52

54

56

58

60

62

64

Drums

Melody

Guitar 2

Guitar 1

Bass

Strings Section

Piano

66

68

Drums

Melody

Guitar 2

Guitar 1

Bass

Strings Section

Piano

70

72

Drums

Melody

Guitar 2

Guitar 1

Bass

Strings Section

Piano

74

76

78

80

82

84

Drums

Melody

Guitar 2

Guitar 1

Bass

Strings Section

Piano

85

Drums

Guitar 2

Guitar 1

Bass

Piano

Drums

Mike M - George Strait 2

♩ = 132,999954

2

Sequenced by Allan Clapp aclapp@dia.net www.dia.net/

V.S.

2

Drums

71

78

83

Mike M - George Strait 2

Melody

♩ = 132,999954

4

11

17

24

32

39

46

52

60

68

Sequenced by Allan Clapp aclapp@dia.net www.dia.net/

V.S.

2

Melody

76

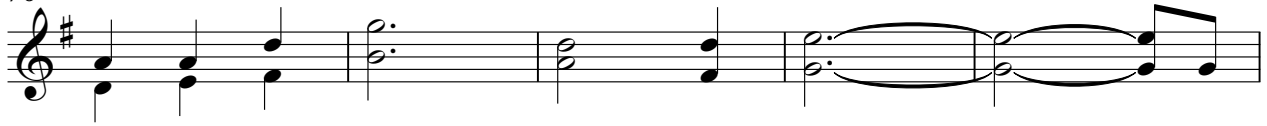

81

3

Mike M - George Strait 2

Guitar 2

♩ = 132,999954

4

8

11

15

18

22

26

30

33

36

Sequenced by Allan Clapp aclapp@dia.net www.dia.net/

V.S.

39

42

45

48

51

54

57

61

64

68

71

74

78

81

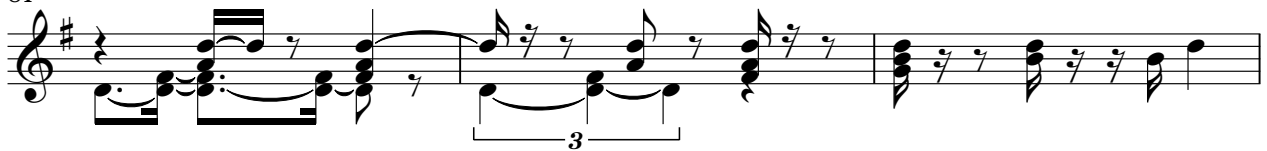

84

Mike M - George Strait 2

Guitar 1

♩ = 132,999954

4

8

13

18

22

27

32

37

43

48

3

Sequenced by Allan Clapp aclapp@dia.net www.dia.net/

V.S.

2

Guitar 1

Mike M - George Strait 2

Bass

♩ = 132,999954

4

13

Measures 13 through 21. Notes: G3 (half), A3 (half), B3 (half), C4 (half), D4 (half), E4 (half), F#4 (half), G4 (half), A4 (half), B4 (half), C5 (half), D5 (half).

22

Measures 22 through 30. Notes: G4 (half), A4 (half), B4 (half), C5 (half), D5 (half), E5 (half), F#5 (half), G5 (half), A5 (half), B5 (half), C6 (half), D6 (half).

31

Measures 31 through 39. Notes: G5 (half), A5 (half), B5 (half), C6 (half), D6 (half), E6 (half), F#6 (half), G6 (half), A6 (half), B6 (half), C7 (half), D7 (half).

40

Measures 40 through 49. Notes: G6 (half), A6 (half), B6 (half), C7 (half), D7 (half), E7 (half), F#7 (half), G7 (half), A7 (half), B7 (half), C8 (half), D8 (half).

50

Measures 50 through 59. Notes: G7 (half), A7 (half), B7 (half), C8 (half), D8 (half), E8 (half), F#8 (half), G8 (half), A8 (half), B8 (half), C9 (half), D9 (half).

60

Measures 60 through 69. Notes: G8 (half), A8 (half), B8 (half), C9 (half), D9 (half), E9 (half), F#9 (half), G9 (half), A9 (half), B9 (half), C10 (half), D10 (half).

70

Measures 70 through 78. Notes: G9 (half), A9 (half), B9 (half), C10 (half), D10 (half), E10 (half), F#10 (half), G10 (half), A10 (half), B10 (half), C11 (half), D11 (half).

79

Measures 79 through 88. Notes: G10 (half), A10 (half), B10 (half), C11 (half), D11 (half), E11 (half), F#11 (half), G11 (half), A11 (half), B11 (half), C12 (half), D12 (half).

Sequenced by Allan Clapp aclapp@dia.net www.dia.net/

Strings Section

Mike M - George Strait 2

♩ = 132,999954

36

40

45

49

54

58

63

67

72

Sequenced by Allan Clapp aclapp@dia.net www.dia.net/

2

75

Strings Section

80

83

Piano

Mike M - George Strait 2

♩ = 132,999954

Sequenced by Allan Clapp aclapp@dia.net www.dia.net/