

like M - George Strait

♩ = 89,999954

Drums

Melody Extra

Piano

Guitar

Melody 1

Melody 2

Melody 3

Bass

Bass

♩ = 89,999954

Strings

4

Drums

Melody Extra

Piano

Guitar

Melody 1

Melody 2

Melody 3

Bass

Bass

Strings

6

7

9

10

12

13

15

16

Drums

Piano

Guitar

Melody 1

Melody 2

Melody 3

Bass

Bass

Strings

17

18

Drums

Piano

Guitar

Melody 1

Melody 2

Melody 3

Bass

Bass

Strings

20

Drums

Piano

Guitar

Melody 1

Melody 2

Bass

Bass

Strings

21

Drums

Piano

Guitar

Melody 1

Melody 2

Melody 3

Bass

Bass

Strings

23

24

25

Drums

Piano

Guitar

Melody 1

Melody 2

Bass

Bass

Strings

27

Drums

Piano

Guitar

Melody 1

Melody 2

Bass

Bass

Strings

28

29

30

32

Drums

Piano

Guitar

Melody 1

Melody 2

Bass

Bass

Strings

33

35

- Melody 2:** A melodic line that includes long, horizontal oval-shaped notes, suggesting sustained or held notes.

36

Drums

Melody Extra

Piano

Guitar

Melody 1

Melody 2

Melody 3

Bass

Bass

Strings

38

- Drums:** Features a complex rhythmic pattern with various note values and rests, including some notes with 'x' marks above them, possibly indicating cymbal or snare hits.
- Melody Extra:** A single melodic line with sparse notes and rests.
- Guitar:** A melodic line with many slurs and rests, suggesting a complex guitar part.
- Melody 1:** A melodic line with several notes and rests.
- Melody 2:** A melodic line with several notes and rests.
- Bass:** A bass line with several notes and rests.
- Strings:** A melodic line with several notes and rests.

39

40

41

Drums

Piano

Guitar

Melody 1

Melody 2

Melody 3

Bass

Bass

Strings

43

- Melody 2:** A melodic line consisting of chords and a few moving notes.
- Strings:** A single melodic line playing chords and a few moving notes.

44

46

47

48

49

50

Drums

Piano

Guitar

Melody 2

Bass

Bass

Strings

52

Drums

Piano

Guitar

Melody 1

Melody 2

Melody 3

Bass

Bass

Strings

54

55

Drums

Piano

Guitar

Melody 1

Melody 2

Melody 3

Bass

Bass

Strings

57

58

Drums

Piano

Guitar

Melody 1

Melody 2

Melody 3

Bass

Bass

Strings

60

61

63

64

65

66

Drums

Piano

Guitar

Melody 1

Melody 2

Melody 3

Bass

Bass

Strings

68

69

Drums

Piano

Guitar

Melody 1

Melody 2

Bass

Bass

Strings

70

Drums

Piano

Guitar

Melody 1

Melody 2

Bass

Bass

Strings

71

72

Drums

Piano

Guitar

Melody 1

Melody 2

Bass

Bass

Strings

73

Drums

Piano

Guitar

Melody 1

Melody 2

Melody 3

Bass

Bass

Strings

75

76

like M - George Strait
Drums

♩ = 89,999954

2

5

7

10

12

15

17

19

22

25

V.S.

Drums

27

29

32

34

36

38

40

43

46

48

50

52

54

56

58

61

63

65

68

70

V.S.

4

Drums

72

74

76

like M - George Strait
Melody Extra

♩ = 89,999954

like M - George Strait
Piano

♩ = 89,999954

V.S.

28

32

36

40

45

49

52

57

61

65

70

74

like M - George Strait
Guitar

♩ = 89,999954

V.S.

52

55

58

61

64

66

69

71

73

75

like M - George Strait
Melody 1

♩ = 89,999954

V.S.

41

45

48

52

56

60

64

67

71

73

3

like M - George Strait
Melody 2

♩ = 89,999954

V.S.

38

41

44

47

50

52

56

60

64

67

Melody 2

70

73

75

like M - George Strait
Melody 3

♩ = 89,999954

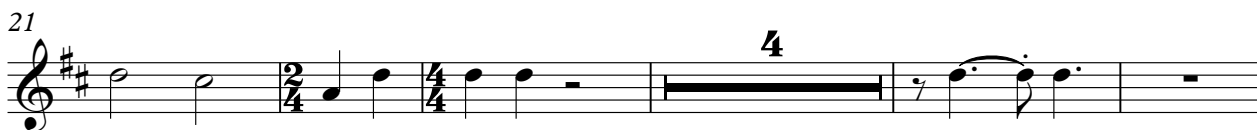
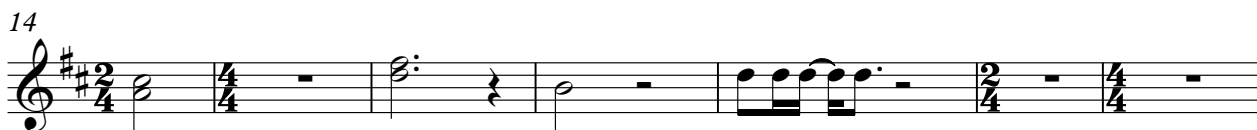

like M - George Strait

Bass

♩ = 89,999954

2

9

15

21

27

33

39

45

51

58

V.S.

like M - George Strait

Bass

♩ = 89,999954

2

7

13

18

23

28

33

39

44

50

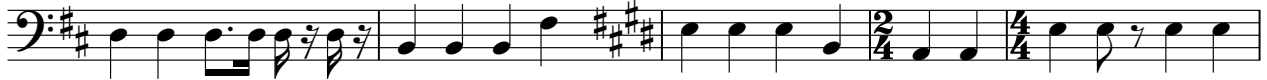

V.S.

55

60

66

71

74

like M - George Strait
Strings

♩ = 89,999954

2

6

10

14

17

21

24

27

30

34

V.S.

38

41

45

49

52

56

60

64

67

70

73

75

