

Mike M - In The Year Twenty five Twenty five

♩ = 126,000130

HH

MELODY

RHYTHM GUITAR

BASS

♩ = 126,000130

STRINGS

PIANO

HH

MELODY

RHYTHM GUITAR

STRINGS

PIANO

≡

5

TRUMPET

HH

MELODY

RHYTHM GUITAR

STRINGS

PIANO

6

TRUMPET

HH

MELODY

RHYTHM GUITAR

STRINGS

PIANO

7

TRUMPET

HH

MELODY

RHYTHM GUITAR

STRINGS

PIANO

8

TRUMPET

HH

MELODY

RHYTHM GUITAR

STRINGS

PIANO

9

TRUMPET

HH

MELODY

RHYTHM GUITAR

STRINGS

PIANO

10

TRUMPET

HH

MELODY

RHYTHM GUITAR

STRINGS

PIANO

12

13

SN

BD

HH

RIDE

RHYTHM GUITAR

BASS

PIANO

14

SN

BD

HH

RIDE

RHYTHM GUITAR

BASS

PIANO

15

SN

BD

HH

RIDE

MELODY

RHYTHM GUITAR

BASS

PIANO

Detailed description of the musical score: The score is for a 4-measure phrase starting at measure 15. The drum set consists of four parts: SN (Snare), BD (Bass Drum), HH (Hi-Hat), and RIDE. The MELODY is written in treble clef with a key signature of one sharp (F#). The RHYTHM GUITAR is also in treble clef with the same key signature, featuring a complex rhythmic pattern with many beamed notes and rests. The BASS is in bass clef with the same key signature, playing a simple eighth-note pattern. The PIANO is in treble clef with the same key signature, playing a sustained chord. The drum set parts are: SN (quarter notes), BD (quarter notes with a slur over the last two), HH (x marks on a line), and RIDE (x marks on a line).

16

17

SN

BD

HH

RIDE

MELODY

RHYTHM GUITAR

BASS

PIANO

18

SN

BD

HH

RIDE

MELODY

RHYTHM GUITAR

BASS

PIANO

19

SN

BD

HH

RIDE

MELODY

RHYTHM GUITAR

BASS

PIANO

Detailed description of the musical score: The score is for a drum set and other instruments. It is divided into two measures. The drum set includes SN (Snare), BD (Bass Drum), HH (Hi-Hat), and RIDE. The MELODY is written in treble clef. The RHYTHM GUITAR is written in treble clef. The BASS is written in bass clef. The PIANO is written in treble clef. The score is divided into two measures. The first measure contains the following notes: SN (quarter notes), BD (quarter notes), HH (x marks), RIDE (x marks), MELODY (quarter notes), RHYTHM GUITAR (chords), BASS (quarter notes), and PIANO (chords). The second measure contains the following notes: SN (quarter notes), BD (quarter notes), HH (x marks), RIDE (x marks), MELODY (quarter notes), RHYTHM GUITAR (chords), BASS (quarter notes), and PIANO (chords).

21

SN

BD

HH

RIDE

MELODY

RHYTHM GUITAR

BASS

PIANO

Detailed description of the musical score: The score is for a drum set and other instruments. It consists of seven staves. The top four staves are for the drum set: SN (Snare), BD (Bass Drum), HH (Hi-Hat), and RIDE. The bottom three staves are for MELODY, RHYTHM GUITAR, BASS, and PIANO. The score is marked with a measure number '21' at the beginning. The SN staff has four quarter notes. The BD staff has a sequence of notes: a quarter note, a half note, a quarter note, a quarter note, and a quarter note. The HH staff has a sequence of 'x' marks: 'x', 'x', 'x', 'x', 'x', 'x', 'x', 'x'. The RIDE staff has a sequence of 'x' marks: 'x', 'x', 'x', 'x'. The MELODY staff has a sequence of notes: a half note, a half note, a quarter note, a quarter note, and a quarter note. The RHYTHM GUITAR staff has a sequence of notes: a quarter note, a quarter note, a quarter note, a quarter note, a quarter note, a quarter note, a quarter note, a quarter note. The BASS staff has a sequence of notes: a quarter note, a quarter note, a quarter note, a quarter note, a quarter note, a quarter note, a quarter note, a quarter note. The PIANO staff has a sequence of notes: a quarter note, a quarter note, a quarter note, a quarter note, a quarter note, a quarter note, a quarter note, a quarter note.

22

SN

BD

HH

RIDE

MELODY

RHYTHM GUITAR

BASS

PIANO

23

SN

BD

HH

RIDE

MELODY

RHYTHM GUITAR

BASS

STRINGS

PIANO

24

SN

BD

HH

RIDE

MELODY

RHYTHM GUITAR

BASS

STRINGS

PIANO

25

SN

BD

HH

RIDE

MELODY

RHYTHM GUITAR

BASS

STRINGS

PIANO

Detailed description of the musical score: The score is for a 4-measure phrase starting at measure 25. The drum set consists of four parts: SN (Snare), BD (Bass Drum), HH (Hi-Hat), and RIDE. The MELODY is written in treble clef with a key signature of one sharp (F#). The RHYTHM GUITAR is also in treble clef with a key signature of one sharp. The BASS is in bass clef with a key signature of one sharp. The STRINGS and PIANO are both in bass clef with a key signature of one sharp. The drum set parts show a consistent rhythmic pattern: SN has four quarter notes; BD has a quarter note, a half note, and two quarter notes; HH has a continuous eighth-note pattern; RIDE has four quarter notes. The MELODY consists of a quarter rest, a quarter rest, a quarter note (B4), an eighth note (A4), an eighth note (G4), a quarter note (F#4), and a quarter note (E4). The RHYTHM GUITAR plays a series of chords: F#m (F#2, A2, C#3), F#m (F#2, A2, C#3), F#m (F#2, A2, C#3), F#m (F#2, A2, C#3), F#m (F#2, A2, C#3), F#m (F#2, A2, C#3), F#m (F#2, A2, C#3), and F#m (F#2, A2, C#3). The BASS plays a series of notes: F#2, A2, C#3, E3, F#2, A2, C#3, E3. The STRINGS and PIANO play sustained chords: F#m (F#2, A2, C#3) and F#m (F#2, A2, C#3) respectively.

26

SN

BD

HH

RIDE

MELODY

RHYTHM GUITAR

BASS

STRINGS

PIANO

27

SN

BD

HH

RIDE

MELODY

RHYTHM GUITAR

BASS

STRINGS

PIANO

29

SN

BD

HH

RIDE

MELODY

RHYTHM GUITAR

BASS

STRINGS

PIANO

Detailed description of the musical score: The score is for a 4-measure phrase starting at measure 29. The drum set consists of four parts: SN (Snare), BD (Bass Drum), HH (Hi-Hat), and RIDE. The MELODY part is in treble clef with a key signature of one flat (B-flat). The RHYTHM GUITAR part is in treble clef with a key signature of three sharps (F#, C#, G#). The BASS part is in bass clef with a key signature of one flat (B-flat). The STRINGS part is in bass clef with a key signature of one flat (B-flat). The PIANO part is in treble clef with a key signature of one flat (B-flat). The drum set parts show a consistent rhythmic pattern: SN has quarter notes on measures 1, 2, 3, and 4; BD has quarter notes on measures 1, 2, 3, and 4, with a slur over measures 2 and 3; HH has eighth notes on measures 1, 2, 3, and 4; RIDE has quarter notes on measures 1, 2, 3, and 4. The MELODY part has a half note on measure 1, followed by quarter notes on measures 2, 3, and 4. The RHYTHM GUITAR part has a quarter note on measure 1, followed by eighth notes on measures 2, 3, and 4. The BASS part has a quarter note on measure 1, followed by eighth notes on measures 2, 3, and 4. The STRINGS part has a half note on measure 1, followed by quarter notes on measures 2, 3, and 4. The PIANO part has a half note on measure 1, followed by quarter notes on measures 2, 3, and 4.

30

SN

BD

HH

RIDE

MELODY

RHYTHM GUITAR

BASS

STRINGS

PIANO

31

TRUMPET

SN

BD

HH

RIDE

MELODY

RHYTHM GUITAR

BASS

STRINGS

PIANO

32

TRUMPET

SN

BD

HH

RIDE

MELODY

RHYTHM GUITAR

BASS

STRINGS

PIANO

33

TRUMPET

SN

BD

HH

RIDE

MELODY

RHYTHM GUITAR

BASS

STRINGS

PIANO

34

TRUMPET

SN

BD

HH

RIDE

MELODY

RHYTHM GUITAR

BASS

STRINGS

PIANO

35

TRUMPET

SN

BD

HH

RIDE

MELODY

RHYTHM GUITAR

BASS

STRINGS

PIANO

37

TRUMPET

SN

BD

HH

RIDE

MELODY

RHYTHM GUITAR

BASS

STRINGS

PIANO

38

39

TRUMPET

SN

BD

HH

RIDE

MELODY

RHYTHM GUITAR

BASS

STRINGS

PIANO

40

TRUMPET

SN

BD

HH

RIDE

MELODY

RHYTHM GUITAR

BASS

STRINGS

PIANO

41

TRUMPET

SN

BD

HH

RIDE

MELODY

RHYTHM GUITAR

BASS

STRINGS

PIANO

42

TRUMPET

SN

BD

HH

RIDE

MELODY

RHYTHM GUITAR

BASS

STRINGS

PIANO

43

TRUMPET

SN

BD

HH

RIDE

MELODY

RHYTHM GUITAR

BASS

STRINGS

PIANO

45

TRUMPET

SN

BD

HH

RIDE

HH OPEN

MELODY

RHYTHM GUITAR

BASS

STRINGS

PIANO

46

TRUMPET

SN

BD

HH

RIDE

L TOM

H TOM

M TOM

MELODY

RHYTHM GUITAR

BASS

STRINGS

PIANO

47

SN

BD

HH

RIDE

MELODY

RHYTHM GUITAR

BASS

PIANO

48

SN

BD

HH

RIDE

MELODY

RHYTHM GUITAR

BASS

PIANO

Detailed description of the musical score: The score is for measures 48-51. The drum set consists of four parts: SN (Snare), BD (Bass Drum), HH (Hi-Hat), and RIDE. The MELODY part is a single staff with a treble clef and a key signature of one sharp (F#). The RHYTHM GUITAR part is a single staff with a treble clef and a key signature of one sharp (F#). The BASS part is a single staff with a bass clef and a key signature of one sharp (F#). The PIANO part is a single staff with a treble clef and a key signature of one sharp (F#). The drum set parts are written in a simplified notation where notes represent hits. The SN part has a hit on the first beat of measures 48, 49, and 50, and a triplet of hits on the first beat of measure 51. The BD part has a hit on the first beat of measure 48, and a quarter note on the second beat of measure 48, followed by a half note on the first beat of measure 49, and a quarter note on the first beat of measure 50. The HH part has a hit on the first beat of measure 48, and a hit on the first beat of measure 49, followed by a hit on the first beat of measure 50, and a hit on the first beat of measure 51. The RIDE part has a hit on the first beat of measure 48, and a hit on the first beat of measure 49, followed by a hit on the first beat of measure 50, and a hit on the first beat of measure 51.

49

50

TRUMPET

SN

BD

HH

RIDE

MELODY

RHYTHM GUITAR

BASS

STRINGS

PIANO

52

54

TRUMPET

SN

BD

HH

RIDE

MELODY

RHYTHM GUITAR

BASS

STRINGS

PIANO

This musical score is for page 54 and includes the following parts:

56

TRUMPET

SN

BD

HH

RIDE

MELODY

RHYTHM GUITAR

BASS

STRINGS

PIANO

Detailed description of the musical score: The score is for page 41, starting at measure 56. It consists of ten staves. The TRUMPET staff (top) has a treble clef and contains a melodic line with a long note in the second measure. The SNARE (SN) and BASS DRUM (BD) staves have a common time signature and contain rhythmic patterns. The HI-HAT (HH) and RIDE staves have a common time signature and contain rhythmic patterns marked with 'x'. The MELODY staff has a treble clef and contains a single melodic line with a long note. The RHYTHM GUITAR staff has a treble clef and contains a complex, syncopated rhythm. The BASS staff has a bass clef and contains a simple, steady line. The STRINGS staff has a bass clef and contains a long note. The PIANO staff has a treble clef and contains a complex, syncopated rhythm.

58

TRUMPET

SN

BD

HH

RIDE

MELODY

RHYTHM GUITAR

BASS

STRINGS

PIANO

60

TRUMPET

SN

BD

HH

RIDE

MELODY

RHYTHM GUITAR

BASS

STRINGS

PIANO

62

TRUMPET

SN

BD

HH

RIDE

MELODY

RHYTHM GUITAR

BASS

STRINGS

PIANO

64

66

TRUMPET

SN

BD

HH

RIDE

L TOM

H TOM

M TOM

MELODY

RHYTHM GUITAR

BASS

STRINGS

PIANO

67

TRUMPET

SN

BD

HH

RIDE

MELODY

RHYTHM GUITAR

BASS

STRINGS

PIANO

68

TRUMPET

SN

BD

HH

RIDE

MELODY

RHYTHM GUITAR

BASS

STRINGS

PIANO

70

TRUMPET

SN

BD

HH

RIDE

MELODY

RHYTHM GUITAR

BASS

STRINGS

PIANO

71

TRUMPET

SN

BD

HH

RIDE

MELODY

RHYTHM GUITAR

BASS

STRINGS

PIANO

72

TRUMPET

SN

BD

HH

RIDE

MELODY

RHYTHM GUITAR

BASS

STRINGS

PIANO

73

TRUMPET

SN

BD

HH

RIDE

MELODY

RHYTHM GUITAR

BASS

STRINGS

PIANO

74

TRUMPET

SN

BD

HH

RIDE

MELODY

RHYTHM GUITAR

BASS

STRINGS

PIANO

75

TRUMPET

SN

BD

HH

RIDE

HH OPEN

LTOM

HTOM

MTOM

MELODY

RHYTHM GUITAR

BASS

STRINGS

PIANO

77

79

HH

MELODY

RHYTHM GUITAR

BASS

STRINGS

PIANO

80

HH

MELODY

RHYTHM GUITAR

BASS

STRINGS

PIANO

81

HH

MELODY

RHYTHM GUITAR

BASS

STRINGS

PIANO

82

HH

MELODY

RHYTHM GUITAR

BASS

STRINGS

PIANO

83

HH

MELODY

RHYTHM GUITAR

BASS

STRINGS

PIANO

84

HH

MELODY

RHYTHM GUITAR

BASS

STRINGS

PIANO

86

HH

MELODY

RHYTHM GUITAR

BASS

STRINGS

PIANO

HH: Two hits, one circled with an X.

MELODY: Treble clef, notes G4, F4, E4, D4, C4.

RHYTHM GUITAR: Treble clef, chords and notes with a triplet of eighth notes.

BASS: Bass clef, notes G2, F2, E2, D2, C2.

STRINGS: Bass clef, notes G2, F2, E2, D2, C2.

==

87

HH

MELODY

RHYTHM GUITAR

BASS

STRINGS

PIANO

HH: Two hits, one circled with an X.

MELODY: Treble clef, notes G4, F4, E4, D4, C4.

RHYTHM GUITAR: Treble clef, chords and notes with a sextuplet of eighth notes.

BASS: Bass clef, notes G2, F2, E2, D2, C2.

STRINGS: Bass clef, notes G2, F2, E2, D2, C2.

88

HH

MELODY

RHYTHM GUITAR

BASS

STRINGS

PIANO

89

HH

MELODY

RHYTHM GUITAR

BASS

STRINGS

PIANO

90

HH

MELODY

RHYTHM GUITAR

BASS

STRINGS

PIANO

91

HH

MELODY

RHYTHM GUITAR

BASS

STRINGS

PIANO

92

HH

MELODY

RHYTHM GUITAR

BASS

STRINGS

PIANO

93

95

TRUMPET

SN

BD

HH

RIDE

MELODY

RHYTHM GUITAR

BASS

STRINGS

PIANO

97

TRUMPET

SN

BD

HH

RIDE

MELODY

RHYTHM GUITAR

BASS

STRINGS

PIANO

Detailed description of the musical score: The score is for a jazz ensemble. It begins at measure 97. The Trumpet part features a melodic line starting with a chord, followed by a quarter note, a half note, and a quarter note with a repeat sign. The Snare Drum (SN) part has a steady quarter-note pattern. The Bass Drum (BD) part has a pattern of quarter notes, with a slur over the second and third notes. The Hi-Hat (HH) part has a pattern of quarter notes with 'x' marks. The Ride part has a pattern of quarter notes with 'x' marks. The Melody part has a melodic line with a repeat sign. The Rhythm Guitar part has a complex rhythmic pattern with chords and single notes. The Bass part has a steady quarter-note pattern. The Strings part has a sustained chord. The Piano part has a sustained chord.

98

TRUMPET

SN

BD

HH

RIDE

MELODY

RHYTHM GUITAR

BASS

STRINGS

PIANO

99

100

TRUMPET

SN

BD

HH

RIDE

MELODY

RHYTHM GUITAR

BASS

STRINGS

PIANO

101

TRUMPET

SN

BD

HH

RIDE

MELODY

RHYTHM GUITAR

BASS

STRINGS

PIANO

103

TRUMPET

SN

BD

HH

RIDE

MELODY

RHYTHM GUITAR

BASS

STRINGS

PIANO

105

TRUMPET

SN

BD

HH

RIDE

MELODY

RHYTHM GUITAR

BASS

STRINGS

PIANO

106

TRUMPET

SN

BD

HH

RIDE

MELODY

RHYTHM GUITAR

BASS

STRINGS

PIANO

107

TRUMPET

SN

BD

HH

RIDE

MELODY

RHYTHM GUITAR

BASS

STRINGS

PIANO

108

TRUMPET

SN

BD

HH

RIDE

MELODY

RHYTHM GUITAR

BASS

STRINGS

PIANO

109

TRUMPET

SN

BD

HH

RIDE

HH OPEN

LTOM

HTOM

MTOM

MELODY

RHYTHM GUITAR

BASS

STRINGS

PIANO

111

TRUMPET

BD

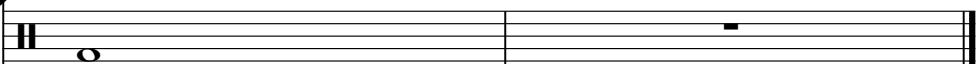

CRASH

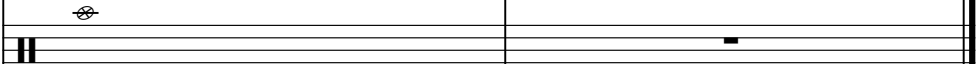

RIDE

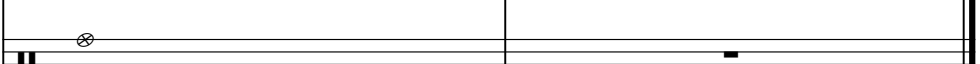

HH OPEN

RHYTHM GUITAR

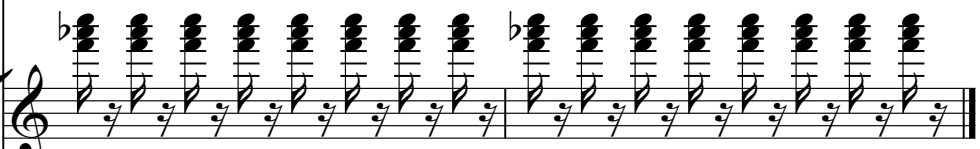

BASS

STRINGS

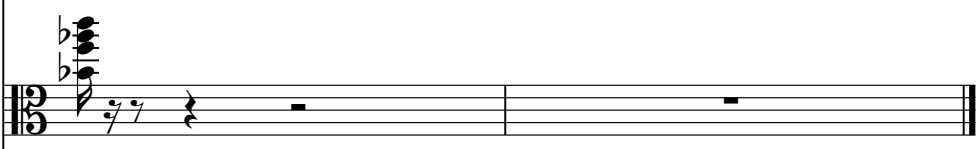

PIANO

Mike M - In The Year Twenty five Twenty five

TRUMPET

♩ = 126,000130

4

9

19

32

36

40

44

2

51

55

59

63

V.S.

68

72

76

97

101

105

109

112

SN

Mike M - In The Year Twenty five Twenty five

♩ = 126,000130
12

17

22

27

32

38

43

48

53

58

V.S.

2

SN

63

68

73

94

99

104

108

BD

Mike M - In The Year Twenty five Twenty five

♩ = 126,000130

11

15

20

24

28

32

36

40

44

48

V.S.

52

56

60

64

68

72

76

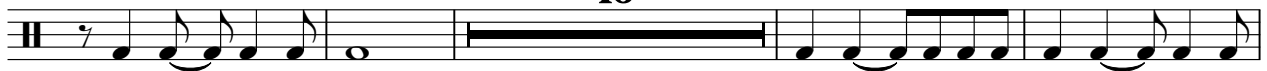

96

100

104

108

Mike M - In The Year Twenty five Twenty five

HH

♩ = 126,000130

7

13

17

21

25

29

33

37

41

V.S.

2

HH

45

49

53

57

61

65

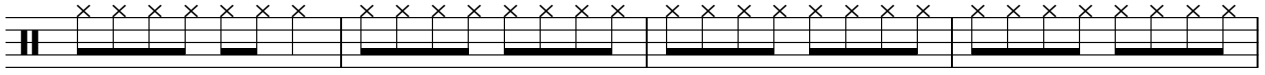

69

73

77

83

89

95

99

103

107

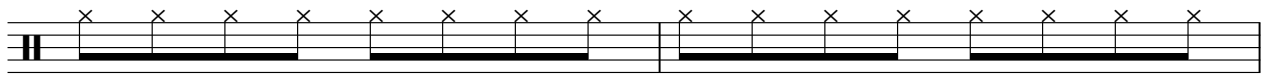

109

CRASH

Mike M - In The Year Twenty five Twenty five

♩ = 126,000130

76  **16**

94

 **16** 

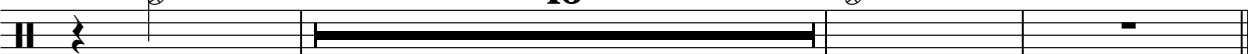

RIDE

Mike M - In The Year Twenty five Twenty five

♩ = 126,000130

11

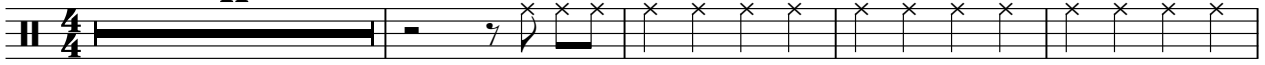

16

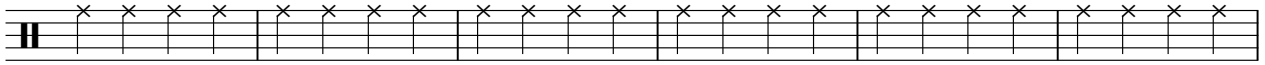

22

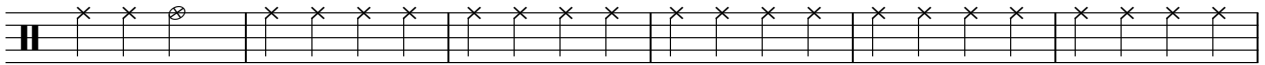

28

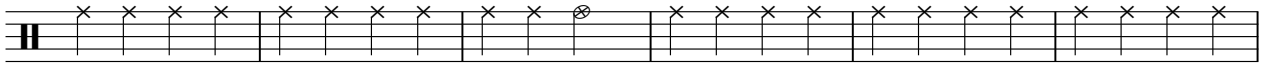

34

40

46

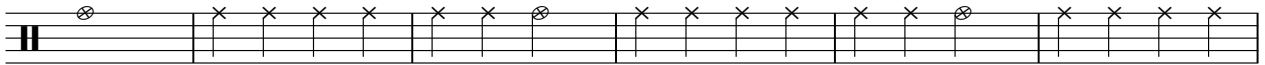

52

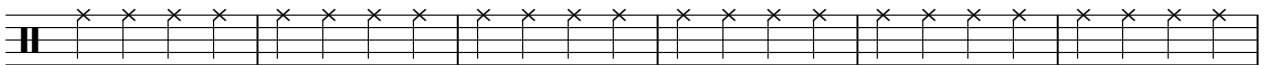

58

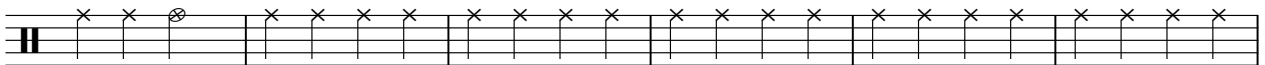

64

V.S.

2

RIDE

70

76

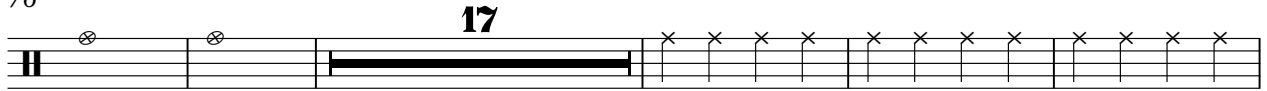

98

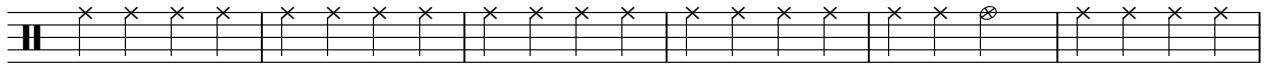

104

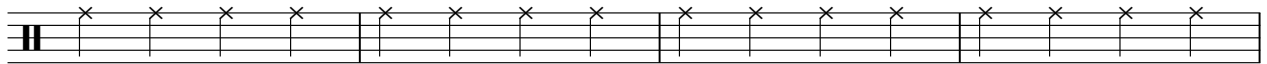

108

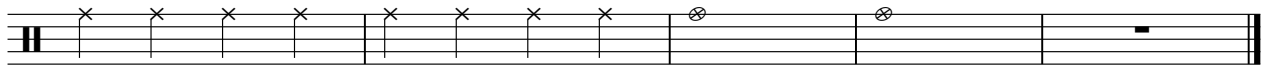

HH OPEN

Mike M - In The Year Twenty five Twenty five

♩ = 126,000130

11 **32**

46

19 **9**

77

16 **14**

109

LTOM

Mike M - In The Year Twenty five Twenty five

♩ = 126,000130

45 **19**

67

9 **17**

94

15 **2**

HTOM

Mike M - In The Year Twenty five Twenty five

♩ = 126,000130

45 19

67

9 17

94

15 2

♩ = 126,000130

45 **19**

67 **9** **17**

94 **15** **2**

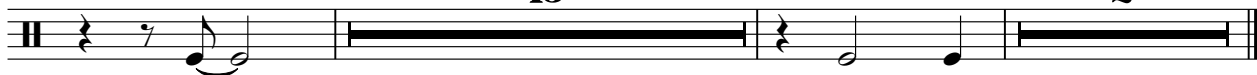

Mike M - In The Year Twenty five Twenty five

MELODY

♩ = 126,000130

3

7

13

2

18

23

27

31

35

39

43

V.S.

48

2

54

59

63

69

73

78

82

86

90

94

98

103

107

RHYTHM GUITAR

Mike M - In The Year Twenty five Twenty five

♩ = 126,000130

4

6

8

10

13

15

17

19

21

V.S.

23

25

27

29

31

33

35

37

39

41

43

45

47

49

51

53

55

57

60

62

V.S.

64

67

69

71

73

75

78

80

81

83

RHYTHM GUITAR

85

87

88

89

91

93

96

98

100

102

V.S.

104

106

108

110

112

Mike M - In The Year Twenty five Twenty five

BASS

♩ = 126,000130
11

15

19

23

27

31

35

39

43

47

V.S.

51

55

59

63

67

71

75

82

91

97

BASS

101

105

109

STRINGS

Mike M - In The Year Twenty five Twenty five

♩ = 126,000130

V.S.

2

101

STRINGS

107

Mike M - In The Year Twenty five Twenty five

PIANO

♩ = 126,000130

8

13

17

23

30

36

42

47

50

V.S.

