

Mike M - Islands in the Stream

♩ = 100,000000

3

Guitar light dist.

Snare

Hihat

Base

Bass

E Piano

Guitar Rhythm

5

Voice1 (He)

Guitar light dist.

Snare

Open HiHat

Hihat

Base

Bass

E Piano

Guitar Rhythm

- Voice1 (He)**: The top staff, starting with a measure number '7'. It features a melodic line in treble clef with eighth and sixteenth notes.
- Snare**: The second staff, showing a drum pattern with snare hits and rests.
- Hi-hat**: The third staff, showing a consistent hi-hat pattern with 'x' marks above the notes.
- Base**: The fourth staff, showing a bass line in bass clef with quarter notes.
- Bass**: The fifth staff, showing a bass line in bass clef with eighth and sixteenth notes.
- E Piano**: The sixth staff, showing piano accompaniment in treble and bass clefs with sustained chords and arpeggios.

9

Voice1 (He)

Snare

Open HiHat

Hihat

Base

Bass

E Piano

Guitar Rhythm

Detailed description of the musical score: The score is for page 5, starting at measure 9. It features eight staves. The top staff is for Voice1 (He) in treble clef, showing a melodic line with eighth and quarter notes, including a 7-measure rest. The second staff is for Snare in a drum set notation, with a pattern of quarter notes and rests. The third staff is for Open HiHat, showing a pattern of eighth notes and rests. The fourth staff is for Hihat, with a consistent eighth-note pattern marked with 'x' above the notes. The fifth staff is for Base, with a simple quarter-note bass line. The sixth staff is for Bass in bass clef, with a melodic line of eighth and quarter notes. The seventh staff is for E Piano, showing a sustained chord in both treble and bass clefs. The eighth staff is for Guitar Rhythm in treble clef, with a complex rhythmic pattern of chords and single notes.

11

Voice1 (He)

Snare

Hihat

Base

Bass

E Piano

Guitar Rhythm

13

Voice2 (She)

Voice1 (He)

Guitar light dist.

Snare

Open HiHat

Hihat

Base

Bass

E Piano

Guitar Rhythm

15

Voice2 (She)

Voice1 (He)

Snare

Hihat

Base

Bass

E Piano

Guitar Rhythm

17

Voice2 (She)

Voice1 (He)

Snare

Open HiHat

Hihat

Base

Bass

E Piano

Guitar Rhythm

19

Voice2 (She)

Voice1 (He)

Snare

Hihat

Base

Bass

E Piano

Guitar Rhythm

21

23

Voice2 (She)

Voice1 (He)

Snare

Hihat

Base

Bass

E Piano

Guitar Rhythm

25

27

Voice2 (She)

Voice1 (He)

Snare

Hihat

Base

Bass

E Piano

Guitar Rhythm

29

Voice2 (She)

Voice1 (He)

Sax

Guitar light dist.

Snare

Toms

Cymbals

Hihat

Base

Voice3

Bass

E Piano

Guitar Rhythm

31

Voice2 (She)

Voice1 (He)

Sax

Guitar light dist.

Snare

Hihat

Base

Voice3

Bass

E Piano

Guitar Rhythm

33

The musical score is arranged in a system with the following parts from top to bottom:

- Voice2 (She)**: Treble clef, melodic line with a slur over the first two measures.
- Voice1 (He)**: Treble clef, melodic line with a slur over the first two measures.
- Sax**: Treble clef, rests in the first measure, then a melodic phrase in the second measure.
- Base**: Bass clef, simple bass line with quarter notes.
- Voice3**: Treble clef, melodic line with a slur over the first two measures.
- Bass**: Bass clef, melodic line with eighth and quarter notes.
- E Piano**: Grand staff (treble and bass clefs) with chordal accompaniment.

35

37

39

Voice2 (She)

Voice1 (He)

Sax

Guitar light dist.

Snare

Toms

Hi-hat

Base

Bass

E Piano

Guitar Rhythm

41

Voice2 (She)

Snare

Cymbals

Hihat

Base

Bass

E Piano

Guitar Rhythm

Strings

43

Voice2 (She)

Snare

Hihat

Base

Bass

E Piano

Guitar Rhythm

Strings

45

Voice2 (She)

Snare

Hihat

Base

Bass

E Piano

Guitar Rhythm

Strings

47

Voice2 (She)

Guitar light dist.

Snare

Hihat

Base

Bass

E Piano

Guitar Rhythm

Strings

Detailed description of the musical score: The score is for measures 47 and 48.

49

Voice2 (She)

Voice1 (He)

Snare

Hihat

Base

Bass

E Piano

Guitar Rhythm

Strings

51

Voice2 (She)

Voice1 (He)

Snare

Hihat

Base

Bass

E Piano

Guitar Rhythm

Strings

53

Voice2 (She)

Voice1 (He)

Guitar light dist.

Snare

Open HiHat

Hihat

Base

Bass

E Piano

Guitar Rhythm

Strings

55

57

Voice2 (She)

Snare

Cymbals

Hihat

Base

Bass

E Piano

Guitar Rhythm

59

Voice2 (She)

Voice1 (He)

Snare

Toms

Hihat

Base

Bass

E Piano

Guitar Rhythm

61

Voice2 (She)

Voice1 (He)

Sax

Guitar light dist.

Snare

Cymbals

Hi-hat

Base

Bass

E Piano

Guitar Rhythm

63

Voice2 (She)

Voice1 (He)

Sax

Guitar light dist.

Snare

Toms

Cymbals

Hihat

Base

Voice3

Bass

E Piano

Guitar Rhythm

Detailed description of the musical score: The score is for page 32, starting at measure 63. It features a multi-instrumental arrangement. The vocal parts include Voice2 (She) and Voice1 (He) in the upper staves, and Voice3 in the lower staves. The instrumental parts include Saxophone, Guitar light dist., Snare, Toms, Cymbals, Hihat, Base, Bass, E Piano, and Guitar Rhythm. The music is in a key with one sharp (F#) and a common time signature. The score is divided into two measures, 63 and 64. Measure 63 shows the vocalists and guitarists playing, while the drums are in a steady rhythm. Measure 64 continues the vocal and guitar parts, with the drums providing a consistent accompaniment.

65

67

Voice2 (She)

Voice1 (He)

Sax

Guitar light dist.

Snare

Hihat

Base

Voice3

Bass

E Piano

Guitar Rhythm

69

Voice2 (She)

Voice1 (He)

Sax

Guitar light dist.

Snare

Cymbals

Open HiHat

Hihat

Base

Voice3

Bass

E Piano

Guitar Rhythm

71

Voice2 (She)

Voice1 (He)

Sax

Guitar light dist.

Snare

Hihat

Base

Bass

E Piano

Guitar Rhythm

73

Voice2 (She)

Voice1 (He)

Sax

Guitar light dist.

Snare

Toms

Cymbals

Hihat

Base

Bass

E Piano

Guitar Rhythm

75

Sax

Guitar light dist.

Snare

Cymbals

Open HiHat

Hihat

Base

Bass

E Piano

Detailed description of the musical score: The score is for measures 75 and 76. The key signature has one sharp (F#). The time signature is 4/4. The Saxophone and Guitar (light distortion) parts play a melodic line: G4 (quarter), A4 (quarter), B4 (quarter), C5 (quarter), B4 (quarter), A4 (quarter), G4 (quarter), F#4 (quarter). The Snare part plays a simple pattern: quarter rest, quarter note, quarter note, quarter rest, quarter note. The Cymbals part has a cymbal symbol at the start of measure 75 and a dash in measure 76. The Open HiHat part has a dash in measure 75 and a quarter note with an accent in measure 76. The HiHat part has a steady eighth-note pattern with 'x' marks above the notes. The Base part has a simple bass line: G2 (quarter), A2 (quarter), B2 (quarter), C3 (quarter), B2 (quarter), A2 (quarter), G2 (quarter), F#2 (quarter). The Bass part has a melodic line: G2 (quarter), A2 (quarter), B2 (quarter), C3 (quarter), B2 (quarter), A2 (quarter), G2 (quarter), F#2 (quarter). The E Piano part has a chordal accompaniment: G2 (quarter), A2 (quarter), B2 (quarter), C3 (quarter), B2 (quarter), A2 (quarter), G2 (quarter), F#2 (quarter).

77

Voice1 (He)

Sax

Guitar light dist.

Snare

Cymbals

Hihat

Base

Bass

E Piano

Guitar Rhythm

79

Voice2 (She)

Sax

Guitar light dist.

Snare

Open HiHat

Hihat

Base

Bass

E Piano

81

83

Voice2 (She)

Voice1 (He)

Sax

Guitar light dist.

Snare

Cymbals

Hihat

Base

Voice3

Bass

E Piano

Guitar Rhythm

85

87

Voice2 (She)

Voice1 (He)

Sax

Guitar light dist.

Snare

Cymbals

Open HiHat

Hihat

Base

Voice3

Bass

E Piano

Guitar Rhythm

89

Voice2 (She)

Voice1 (He)

Sax

Guitar light dist.

Snare

Hihat

Base

Bass

E Piano

Guitar Rhythm

91

Voice2 (She)

Voice1 (He)

Sax

Guitar light dist.

Snare

Hihat

Base

Bass

E Piano

Guitar Rhythm

93

Voice2 (She)

Voice1 (He)

Sax

Guitar light dist.

Snare

Toms

Cymbals

Hihat

Base

Voice3

Bass

E Piano

Guitar Rhythm

95

Voice2 (She)

Voice1 (He)

Sax

Guitar light dist.

Snare

Hihat

Base

Voice3

Bass

E Piano

Guitar Rhythm

97

Voice2 (She)

Voice1 (He)

Sax

Guitar light dist.

Snare

Cymbals

Hihat

Base

Voice3

Bass

E Piano

Guitar Rhythm

99

Voice2 (She)

Voice1 (He)

Sax

Guitar light dist.

Snare

Open HiHat

Hihat

Base

Voice3

Bass

E Piano

Guitar Rhythm

101

Voice2 (She)

Voice1 (He)

Sax

Guitar light dist.

Snare

Hihat

Base

Bass

E Piano

Guitar Rhythm

103

105

Sax

Guitar light dist.

Snare

Cymbals

Open HiHat

HiHat

Base

Bass

E Piano

107

109

Sax

Guitar light dist.

Snare

Open HiHat

HiHat

Base

Bass

E Piano

111

Sax

Guitar light dist.

Snare

Cymbals

Hihat

Base

Bass

E Piano

Guitar Rhythm

Mike M - Islands in the Stream

Voice2 (She)

♩ = 100,000000

13

16

20

26

29

33

37

41

44

48

51

55

59

62

66

70

74

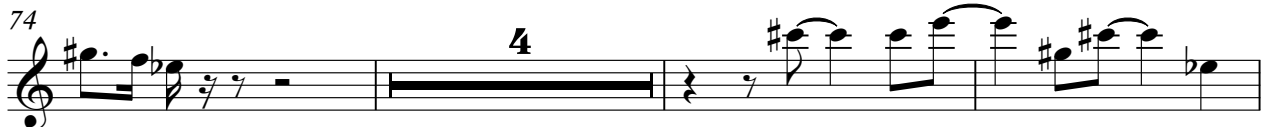

81

85

89

93

97

101

103

Mike M - Islands in the Stream

Voice1 (He)

♩ = 100,000000

5

8

12

16

20

24

27

30

34

37

9

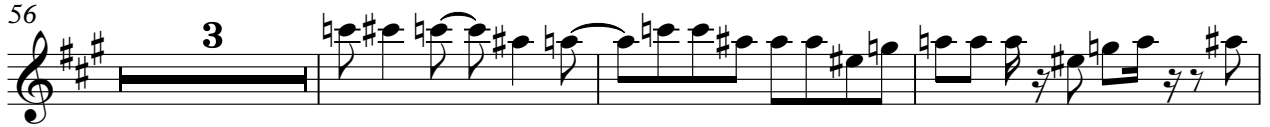

Voice1 (He)

95

99

102

Mike M - Islands in the Stream

Sax

♩ = 100,000000

29

34

40

20

63

69

74

78

82

88

92

2

98

103

108

Mike M - Islands in the Stream

Guitar light dist.

♩ = 100,000000

7

14 16

34 4

41 7 5

56 4

65

70

74

78

82

87

92

99

104

108

110

Snare

Mike M - Islands in the Stream

♩ = 100,000000

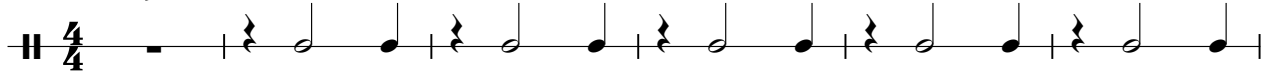

V.S.

61

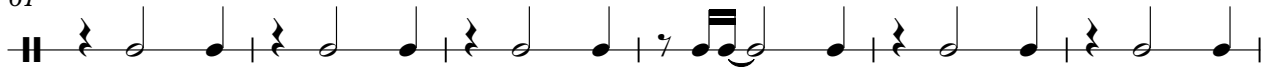

67

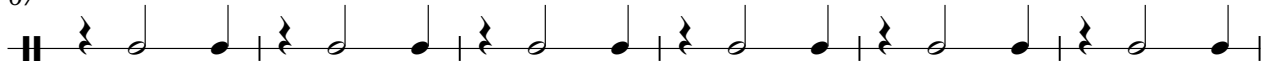

73

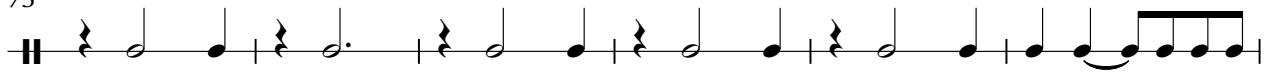

79

85

91

97

103

108

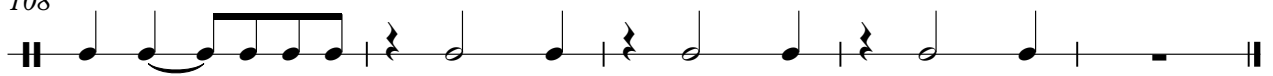

Mike M - Islands in the Stream

Toms

♩ = 100,000000

24 3

30 10 19 3

64 9 7

82 10

94 10 8

Mike M - Islands in the Stream

Cymbals

♩ = 100,000000

19 3 2

29 3 6

42 15 3 2

66 3 4 2

79 3 3 5

94 3 5

105 2 3

Open HiHat

Mike M - Islands in the Stream

♩ = 100,000000

13

36

71

88

106

Mike M - Islands in the Stream

Hihat

♩ = 100,000000

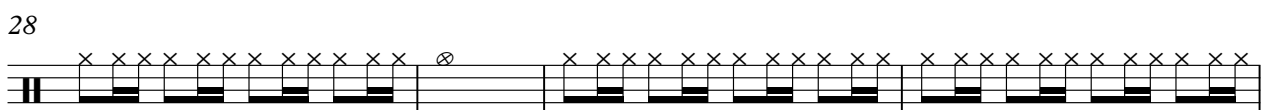
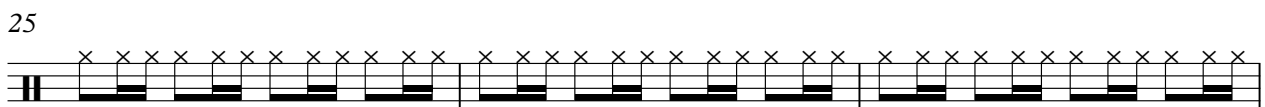
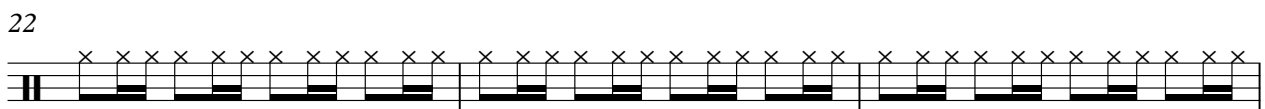
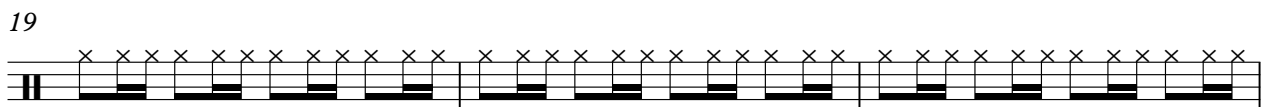
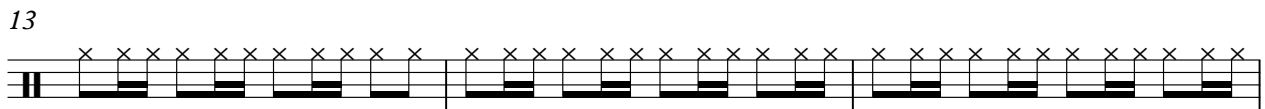
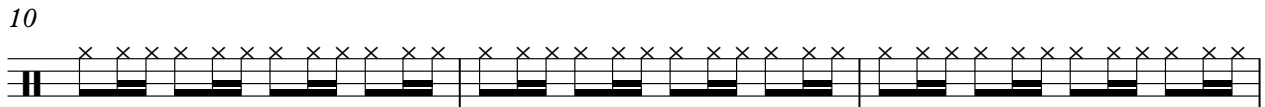
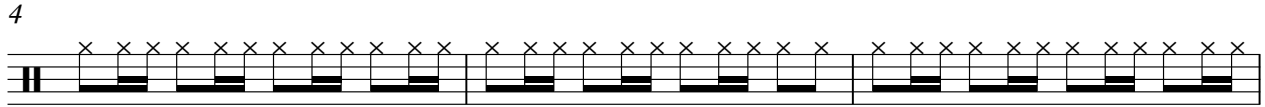

V.S.

2

Hihat

32

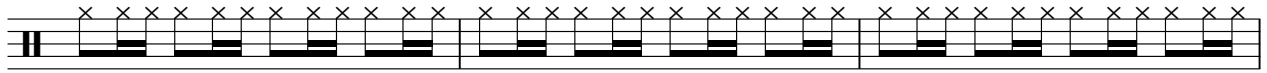

35

38

41

44

47

50

53

56

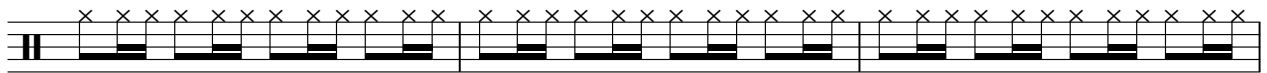

59

62

66

69

72

76

79

83

86

89

92

V.S.

4

Hihat

96

99

102

106

109

Mike M - Islands in the Stream

Base

♩ = 100,000000

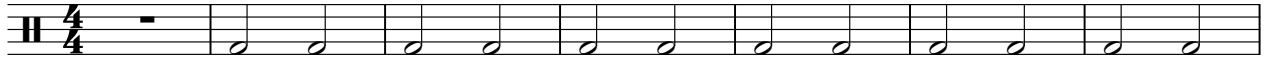

8

15

22

29

36

43

50

57

64

V.S.

2

Base

71

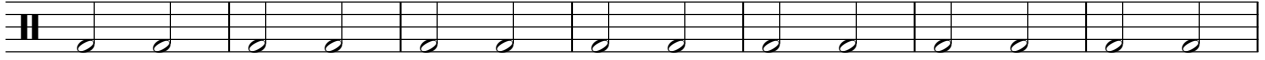

78

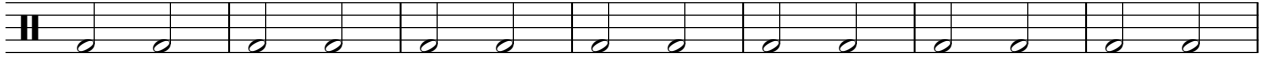

85

92

99

106

Voice3

Mike M - Islands in the Stream

♩ = 100,000000

28

32

36

67

71

85

93

97

13

42

46

50

54

58

62

66

70

74

78

82

86

90

94

98

102

106

110

E Piano

Mike M - Islands in the Stream

♩ = 100,000000

7

15

21

27

32

V.S.

37

42

47

53

58

63

68

73

78

84

89

94

99

104

109

Guitar Rhythm

Mike M - Islands in the Stream

♩ = 100,000000

6

11

17

21

27

32

36

41

45

49

53

57

62

66

70

74

81

85

89

93

97

101

105

109

Strings

Mike M - Islands in the Stream

♩ = 100,000000

41

47

54

56
