

Mike M - Jimmy Buffett 11

♩ = 80,000000

Jazz Guitar
Kora
Acoustic Bass

5

Cab.
J. Gtr.
J. Gtr.
Kora
Kora
A. Bass
E. Piano
Syn. Voice

9

Cab.
J. Gtr.
Kora
A. Bass
E. Piano

13

Cab. J. Gtr. J. Gtr. Kora A. Bass E. Piano Syn. Voice FX 5

17

Cab. J. Gtr. Kora A. Bass E. Piano FX 5 FX 5

20

24

28

Cab.

J. Gtr.

J. Gtr.

Kora

A. Bass

E. Piano

FX 5

31

Cab.

J. Gtr.

J. Gtr.

Kora

A. Bass

E. Piano

FX 5

34

Cab. | J. Gtr. | J. Gtr. | Kora | A. Bass | E. Piano | FX 5

37

Cab. | J. Gtr. | Kora | A. Bass | E. Piano | FX 5 | FX 5

40

Cab. J. Gtr. Kora A. Bass E. Piano FX 5 FX 5

42

Harm. Cab. J. Gtr. J. Gtr. Kora Kora A. Bass E. Piano FX 5

45

Harm.

Cab.

J. Gtr.

J. Gtr.

Kora

Kora

A. Bass

E. Piano

FX 5

FX 5

48

Cab.

J. Gtr.

Kora

A. Bass

E. Piano

FX 5

FX 5

50

Cab. J. Gtr. Kora A. Bass E. Piano FX 5 FX 5

53

Cab. J. Gtr. Kora A. Bass E. Piano FX 5 FX 5

56

59

Harm.

Cab.

J. Gtr.

J. Gtr.

J. Gtr.

Kora

Kora

A. Bass

E. Piano

Syn. Voice

FX 5

FX 5

62

Harm.

Cab.

J. Gtr.

J. Gtr.

J. Gtr.

Kora

Kora

A. Bass

E. Piano

Syn. Voice

FX 5

FX 5

Harmonica

Mike M - Jimmy Buffett 11

♩ = 80,000000

22

26

17

46

11

60

Cabasa

Mike M - Jimmy Buffett 11

$\text{♩} = 80,000000$

Cabasa

36

39

42

46

49

52

55

59

62

♩ = 80,000000

2

5

7

14

8

24

18

44

11

57

♩ = 80,000000

6

12

16

21

25

30

37

41

2

2

2

Jazz Guitar

46

51

56

60

♩ = 80,000000

24

28

32

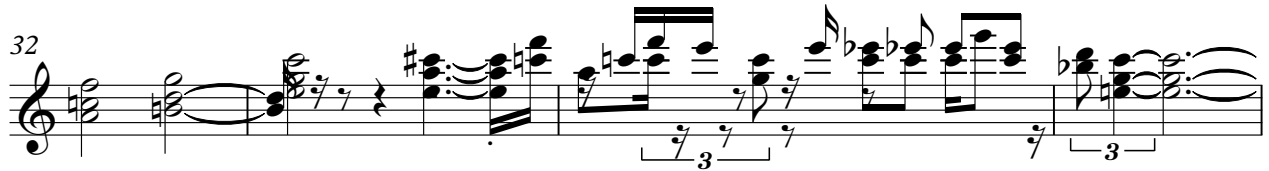

36

20

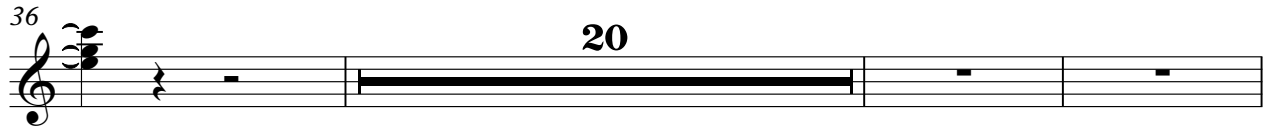

59

♩ = 80,000000

6

11

2

3

17

3

22

2

29

3

34

2

40

3

2

46

51

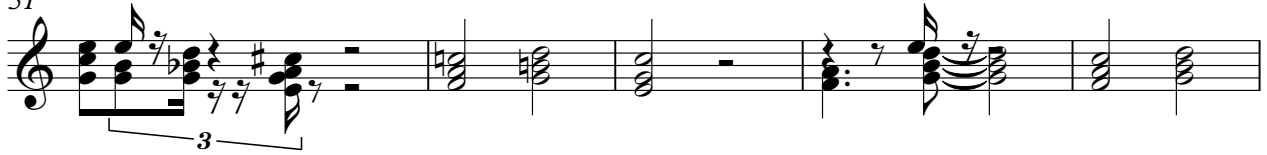

56

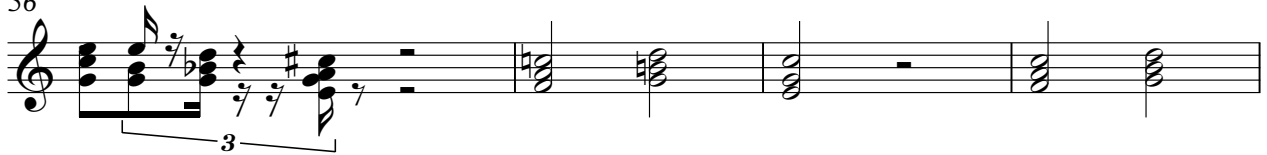

60

♩ = 80,000000

5

17

24

18

44

11

57

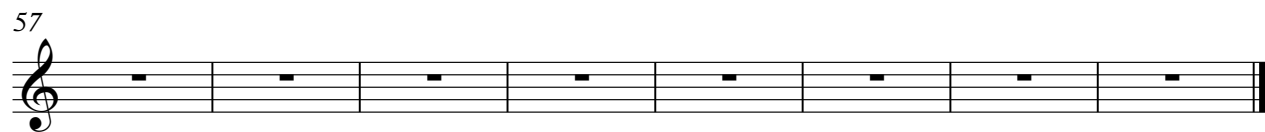

Mike M - Jimmy Buffett 11

Acoustic Bass

♩ = 80,000000

2

6

11

18

24

2

31

2

38

44

2

51

57

Electric Piano

Mike M - Jimmy Buffett 11

♩ = 80,000000

6

10

14

18

21

25

29

32

36

38

40

42

45

48

50

52

55

57

59

V.S.

62

Synth Voice

Mike M - Jimmy Buffett 11

♩ = 80,000000

4

8

6

17

40

60

FX 5 (Brightness)

Mike M - Jimmy Buffett 11

♩ = 80,000000

15

19

23

2

29

33

2

39

41

2

46

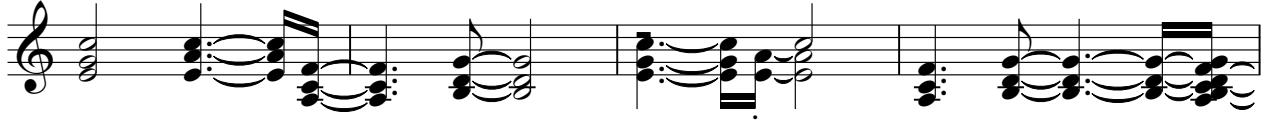

50

54

58

62

FX 5 (Brightness)

Mike M - Jimmy Buffett 11

♩ = 80,000000

16

21

3

15

40

3

5

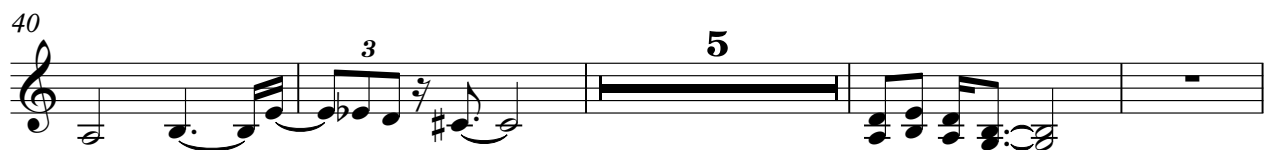

49

3

2

55

3

59

