

Mike M - Jimmy Buffett 5

0.0"
1.1.00
Lovely Cruise...by J. Baham... Sequenced by Redsai@aol.com

♩ = 89,999954

5

7

9

Perc.

Kora

A. Bass

E. Piano

FM

FX 5

11

Perc.

Kora

A. Bass

E. Piano

FM

FX 5

14

16

18

Perc.

Kora

A. Bass

E. Piano

FM

FX 5

21

Perc.

Steel D.

Kora

A. Bass

E. Piano

FM

FX 5

23

Perc.

Steel D.

Kora

A. Bass

E. Piano

FM

FX 5

25

Perc.

Steel D.

Kora

A. Bass

E. Piano

Organ

FM

FX 5

27

Perc.

Steel D.

Kora

A. Bass

E. Piano

Organ

FM

FX 5

29

Perc.

Steel D.

Kora

A. Bass

E. Piano

Organ

FM

FX 5

31

33

35

Perc.

Kora

A. Bass

E. Piano

Organ

FM

FX 5

37

Harm.

Perc.

Kora

A. Bass

E. Piano

Organ

39

Harm.

Perc.

Kora

A. Bass

E. Piano

Organ

41

Harm.

Perc.

Kora

A. Bass

E. Piano

Organ

43

Harm.

Perc.

Kora

A. Bass

E. Piano

Organ

45

Harm.

Perc.

Kora

A. Bass

E. Piano

Organ

47 (b)

Harm.

Perc.

Kora

A. Bass

E. Piano

Organ

48

Harm.

Perc.

Kora

A. Bass

E. Piano

Organ

50

Harm.

Perc.

Kora

A. Bass

E. Piano

Organ

52

Perc.

Kora

A. Bass

E. Piano

Organ

FM

Syn. Str.

FX 5

54

57

60

Perc.

Kora

A. Bass

E. Piano

FM

Syn. Str.

FX 5

62

Perc.

Kora

A. Bass

E. Piano

FM

Syn. Str.

FX 5

Detailed description of the musical score: The score is divided into two systems, measures 60-61 and 62-63. Each system contains seven staves. The Percussion staff uses a drum set icon and contains rhythmic patterns. The Kora staff is in treble clef with complex rhythmic patterns. The A. Bass staff is in bass clef with a steady bass line. The E. Piano staff has two staves (treble and bass) with chords and melodic lines. The FM staff is in treble clef with melodic lines. The Syn. Str. staff is in treble clef with sustained chords. The FX 5 staff is in treble clef with rhythmic patterns. A double bar line is present between measures 61 and 62. A '3' is written below the FX 5 staff in measure 63.

64

Perc.

Kora

A. Bass

E. Piano

FM

Syn. Str.

FX 5

67

Perc.

Kora

A. Bass

E. Piano

FM

Syn. Str.

FX 5

Detailed description of the musical score: The score is divided into two systems, measures 64-66 and 67-69. Each system contains seven staves. The Percussion staff (Perc.) has a 2/4 time signature and a key signature of one flat. It features a rhythmic pattern of eighth and sixteenth notes. The Kora staff (Kora) uses a 12-string kora with a 4/4 time signature and a key signature of one flat. It features a complex rhythmic pattern with triplets. The A. Bass staff (A. Bass) uses a 12-string akeba with a 4/4 time signature and a key signature of one flat. It features a rhythmic pattern of eighth and sixteenth notes. The E. Piano staff (E. Piano) uses a 12-string electric piano with a 4/4 time signature and a key signature of one flat. It features a complex rhythmic pattern with triplets. The FM staff (FM) uses a 12-string fretless mandolin with a 4/4 time signature and a key signature of one flat. It features a complex rhythmic pattern with triplets. The Syn. Str. staff (Syn. Str.) uses a 12-string synthesizer with a 4/4 time signature and a key signature of one flat. It features a complex rhythmic pattern with triplets. The FX 5 staff (FX 5) uses a 12-string FX 5 with a 4/4 time signature and a key signature of one flat. It features a complex rhythmic pattern with triplets. A double bar line is present between measures 66 and 67.

69

71

73

76

78

81

83

Perc.

Kora

A. Bass

E. Piano

FM

Syn. Str.

FX 5

Harmonica

Mike M - Jimmy Buffett 5

$\text{♩} = 89,999954$
36

39

42

46

49

51 **34**

Percussion

Mike M - Jimmy Buffett 5

♩ = 89,999954

4

7

11

14

17

21

24

27

31

V.S.

34

37

41

44

47

50

54

57

61

64

67

70

74

78

81

Steel Drums

Mike M - Jimmy Buffett 5

♩ = 89,999954

20

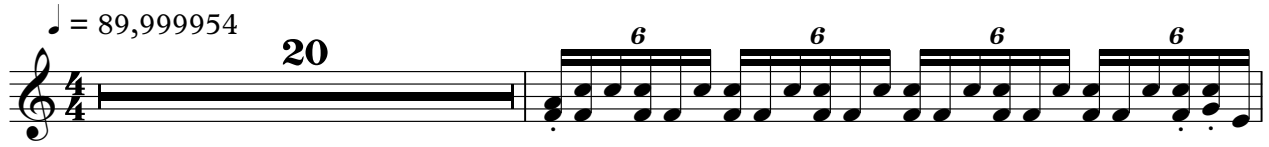

22

24

26

28

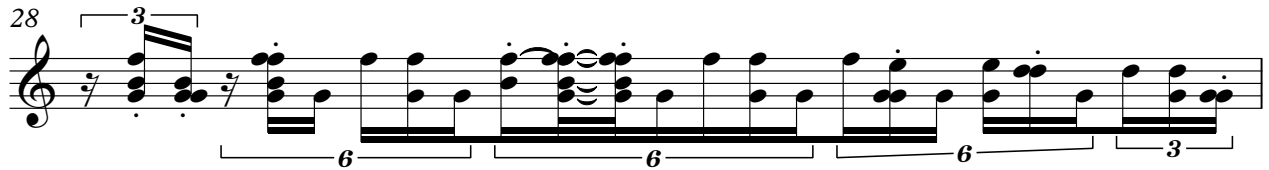

29

Mike M - Jimmy Buffett 5

Kora

♩ = 89,999954

4

7

10

13

16

19

22

25

29

V.S.

V.S.

31

34

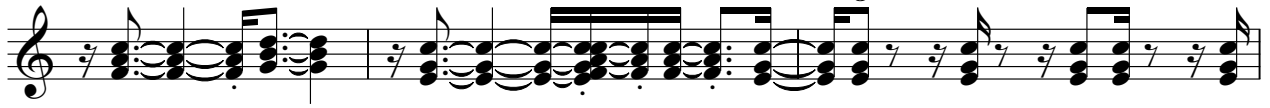

37

40

43

46

49

52

55

59

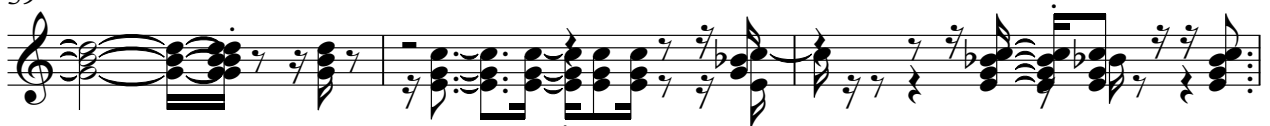

62

65

68

70

73

76

79

82

Acoustic Bass

Mike M - Jimmy Buffett 5

♩ = 89,999954

4

8

13

17

21

24

28

32

36

40

V.S.

45

49

52

55

59

63

67

70

74

78

81

Electric Piano

Mike M - Jimmy Buffett 5

♩ = 89,999954

3

6

9

12

16

V.S.

19

22

25

28

31

33

36

39

42

46

48

51

V.S.

54

57

60

63

66

69

72

75

78

81

83

Rock Organ

Mike M - Jimmy Buffett 5

♩ = 89,999954

24 2

24 2

29

33

38

41

44

47

V.S.

2

48

Rock Organ

6 3

50

6

33

6 33

♩ = 89,999954

3

6

11

15

19

25

30

34

52

56

61

65

70

75

80

FX 5 (Brightness)

Mike M - Jimmy Buffett 5

♩ = 89,999954

4

9

14

18

23

28

32

35

15

52

56

61

65

70

74

79

81