

Mike M - Jimmy Buffett 6

0.0"
1.1,00
Mermaid in the Night

♩ = 115,000031

9

11

13

14

15

16

18

20

21

23

25

27

29

Perc. 

Vib. 

J. Gtr. 

A. Bass 

Tape Smp. Brs 

Solo 

31

Perc. 

Vib. 

A. Bass 

Solo 

33

Perc.

Vib.

J. Gtr.

A. Bass

Solo

35

Perc.

Vib.

J. Gtr.

A. Bass

Solo

37

Perc.

Vib.

J. Gtr.

A. Bass

Solo

38

Perc.

Vib.

J. Gtr.

A. Bass

Solo

39

40

42

44

45

47

49

Perc. 

Vib. 

J. Gtr. 

A. Bass 

Tape Smp. Brs 

Solo 

51

Perc. 

Vib. 

A. Bass 

Tape Smp. Brs 

Solo 

53

Perc. 

Vib. 

A. Bass 

Tape Smp. Brs 

Solo 

56

Perc. 

Vib. 

Solo 

58

Perc. 

Vib. 

A. Bass 

Tape Smp. Brs 

Solo 

60

Perc. 

Vib. 

A. Bass 

Tape Smp. Brs 

Solo 

62

Perc. Vib. A. Bass Solo

65

Perc. Vib. J. Gtr. A. Bass Tape Smp. Brs Solo

68

Perc.

Vib.

J. Gtr.

A. Bass

Tape Smp. Brs

Solo

70

Perc.

Vib.

J. Gtr.

A. Bass

Tape Smp. Brs

Solo

72

Mike M - Jimmy Buffett 6

Percussion

♩ = 115,000031

2

6

11

15

20

24

29

34

38

43

V.S.

2

Percussion

47

51

56

61

66

70

Vibraphone

Mike M - Jimmy Buffett 6

♩ = 115,000031

V.S.

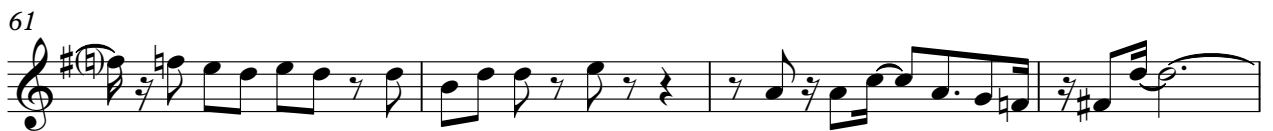

♩ = 115,000031

2

5

8

12

15

18

21

24

27

29

Mike M - Jimmy Buffett 6

Acoustic Bass

♩ = 115,000031

9

13

17

21

25

29

35

39

43

47

V.S.

Acoustic Bass

51

Tape Sampler Keyboard [Brass] Mike M - Jimmy Buffett 6

♩ = 115,000031

25

29

20

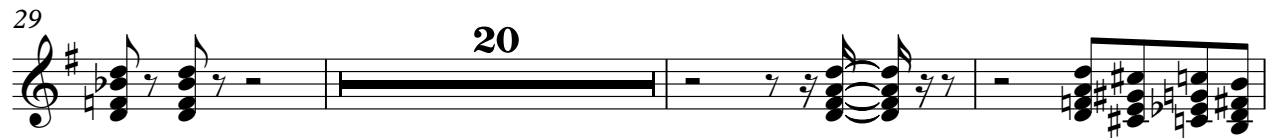

52

4

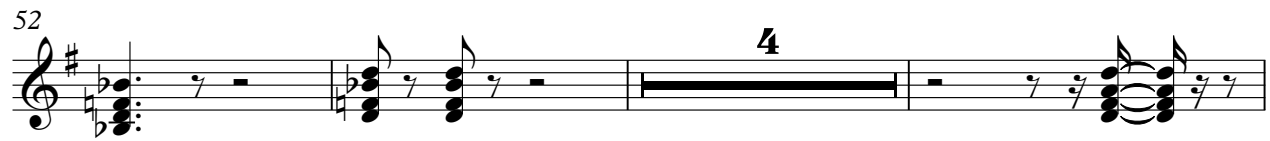

59

4

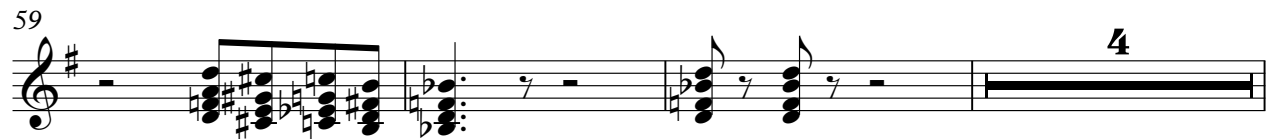

66

3

Mike M - Jimmy Buffett 6

Solo

♩ = 115,000031

2

5

7

10

12

14

16

19

21

23

3

V.S.

55

59

64

69

71
