

Macy Gray - I Try

♩ = 76,250023

3

Perc.

J. Gtr.

A. Bass

Lead 6

Solo

6

Perc.

J. Gtr.

A. Bass

Lead 6

Solo

9

Perc.

J. Gtr.

A. Bass

Lead 6

Solo

12

Perc.

Vib.

A. Bass

Lead 6

Solo

15

Perc.

A. Bass

Organ

Lead 6

Solo

17

Perc.

A. Bass

Organ

Lead 6

Solo

18

Perc.

A. Bass

Organ

Lead 6

Solo

19

Perc.

A. Bass

Organ

Lead 6

Solo

21

Perc.

A. Bass

Organ

Lead 6

Solo

23

26

29

Perc.

J. Gtr.

A. Bass

Organ

Lead 6

Solo

32

Perc.

Vib.

A. Bass

Organ

Lead 6

Solo

35

Perc.

A. Bass

Organ

Lead 6

Solo

37

Perc.

A. Bass

Organ

Lead 6

Solo

38

Perc.

A. Bass

Organ

Lead 6

Solo

39

Perc.

A. Bass

Organ

Lead 6

Solo

41

Perc.

A. Bass

Organ

Lead 6

Solo

43

Perc.

J. Gtr.

A. Bass

Organ

Tape Smp. Str

Lead 6

46

Perc.

A. Bass

Organ

Tape Smp. Str

Lead 6

49

Perc.

A. Bass

Organ

Tape Smp. Str

Lead 6

Solo

52

Perc.

Vib.

A. Bass

Organ

Lead 6

Solo

55

Perc.

A. Bass

Organ

Lead 6

Solo

56

Perc. A. Bass Organ Lead 6 Solo

57

Perc. A. Bass Organ Lead 6 Solo

58

Perc. A. Bass Organ Lead 6 Solo

59

Perc.

A. Bass

Organ

Lead 6

Solo

60

Perc.

A. Bass

Organ

Lead 6

Solo

61

62

64

Perc.

A. Bass

Organ

Lead 6

Solo

65

Perc.

A. Bass

Organ

Lead 6

Solo

67

Perc.

A. Bass

Organ

Lead 6

Solo

68

Perc.

A. Bass

Organ

Lead 6

Solo

69

Perc. A. Bass Organ Solo

71

Perc. A. Bass Organ Solo

72

Perc. A. Bass Organ Solo

73

Perc.

A. Bass

Organ

Solo

75

Perc.

A. Bass

Organ

Solo

76

Perc.

A. Bass

Organ

Solo

77

Perc. A. Bass Organ Solo

79

Perc. A. Bass Organ Solo

80

Perc. A. Bass Organ Solo

81

82

Percussion

Macy Gray - I Try

♩ = 76,250023

2

7

11

15

17

18

19

21

23

27

V.S.

Percussion

31

35

37

38

39

41

43

47

50

53

Percussion

55

57

58

59

60

61

63

65

67

69

V.S.

Percussion

71

73

75

77

79

81

82

Vibraphone

Macy Gray - I Try

♩ = 76,250023

11 18

32

18

52

30

♩ = 76,250023

3

3

5

9

12

24

28

31

12

40

Macy Gray - I Try

Acoustic Bass

♩ = 76,250023

2

9

15

20

25

31

36

40

45

50

V.S.

55

60

64

68

72

76

80

Rock Organ

Macy Gray - I Try

♩ = 76,250023

14

14

20

28

36

42

48

55

V.S.

2

61

Rock Organ.

67

72

77

80

Tape Sampler Keyboard [Strings] Macy Gray - I Try

♩ = 76,250023

42

42

47

33

33

Macy Gray - I Try

Lead 6 (Voice)

♩ = 76,250023

2

6

10

14

17

20

23

27

30

33

V.S.

36

39

42

46

49

53

56

59

62

64

Lead 6 (Voice)

3

67

Violoncello

Macy Gray - I Try

♩ = 76,250023

Violoncello

Macy Gray - I Try

♩ = 76,250023

Macy Gray - I Try

Solo

♩ = 76,250023

2

10

17

24

31

38

6

49

55

61

67

V.S.

2

Solo

73

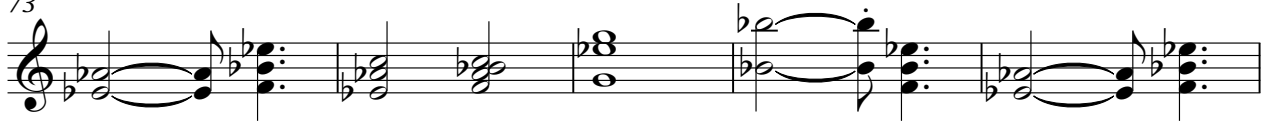

78

