

# Mike M - Jimmy Buffett 7

0.0"  
1.1,00  
Take It Back.... Seq. by Redsal@aol.com

♩ = 154,000153

9

13

17

Picc.

Perc.

Steel D.

Kora

A. Bass

E. Piano

Perc. Organ

Cb.

20

Picc.

Perc.

Kora

A. Bass

E. Piano

Perc. Organ

23

Picc.

Perc.

Kora

A. Bass

E. Piano

Perc. Organ

26

Picc.  
Perc.  
Kora  
A. Bass  
E. Piano  
Perc. Organ

29

Picc.  
Perc.  
Kora  
A. Bass  
E. Piano  
Perc. Organ

32

Picc.

Perc.

Kora

A. Bass

E. Piano

Perc. Organ

35

Picc.

Perc.

Kora

A. Bass

E. Piano

Perc. Organ

38

Picc.

Perc.

Kora

A. Bass

E. Piano

Perc. Organ

41

Picc.

Perc.

Steel D.

Vib.

Kora

A. Bass

E. Piano

Perc. Organ

44

Perc.

Steel D.

Vib.

A. Bass

Perc. Organ

48

Picc.

Perc.

Steel D.

Kora

A. Bass

E. Piano

Perc. Organ

51

Picc.

Perc.

Kora

A. Bass

E. Piano

Perc. Organ

54

Picc.

Perc.

Kora

A. Bass

E. Piano

Perc. Organ

57

Picc.  
Perc.  
Kora  
A. Bass  
E. Piano  
Perc. Organ

60

Picc.  
Perc.  
Kora  
A. Bass  
E. Piano  
Perc. Organ

63

Picc.  
Perc.  
Kora  
A. Bass  
E. Piano  
Perc. Organ

65

Picc.  
Perc.  
Steel D.  
Kora  
A. Bass  
E. Piano  
Perc. Organ

68

Perc. Steel D. Kora A. Bass Perc. Organ

71

Perc. Steel D. Kora A. Bass Perc. Organ

74

Picc.  
Perc.  
Kora  
A. Bass  
E. Piano  
Perc. Organ

77

Picc.  
Perc.  
Kora  
A. Bass  
E. Piano  
Perc. Organ

80

Picc. Perc. Kora A. Bass E. Piano Perc. Organ

83

Picc. Perc. Kora A. Bass E. Piano Perc. Organ

86

Picc.  
Perc.  
Kora  
A. Bass  
E. Piano  
Perc. Organ

89

Picc.  
Perc.  
Kora  
A. Bass  
E. Piano  
Perc. Organ

93

Picc.  
Perc.  
Kora  
A. Bass  
E. Piano  
Perc. Organ

96

Picc.  
Perc.  
Kora  
A. Bass  
E. Piano  
Perc. Organ

99

Perc. Steel D. A. Bass

103

Perc. Steel D. A. Bass

106

Perc. Steel D. Vib. A. Bass Perc. Organ

110

113

115

Picc.

Perc.

Kora

A. Bass

E. Piano

Perc. Organ

118

Picc.

Perc.

Kora

A. Bass

E. Piano

Perc. Organ

121

Picc.

Perc.

Kora

A. Bass

E. Piano

Perc. Organ

124

Picc.

Perc.

Kora

A. Bass

E. Piano

Perc. Organ

127

Picc.

Perc.

Kora

A. Bass

E. Piano

Perc. Organ

130

Picc.

Perc.

Vib.

Kora

A. Bass

E. Piano

Perc. Organ

133

Picc. Perc. Steel D. Vib. Kora A. Bass E. Piano Perc. Organ Cb.

Detailed description of the musical score: The score is for a multi-instrument ensemble. It consists of nine staves. The Picc. staff (Piccolo) has a treble clef and contains a melodic line with eighth and sixteenth notes, including a trill. The Perc. staff (Percussion) has a drum set icon and a rhythmic pattern of quarter notes. The Steel D. staff (Steel Drum) has a treble clef and contains whole rests. The Vib. staff (Vibraphone) has a treble clef and a melodic line with eighth notes and slurs. The Kora staff (Kora) has a treble clef and contains whole rests. The A. Bass staff (Acoustic Bass) has a bass clef and contains whole rests followed by a melodic line with eighth notes and slurs. The E. Piano staff (Electric Piano) has a treble clef and contains whole rests followed by a melodic line with eighth notes and slurs. The Perc. Organ staff (Percussion Organ) has a grand staff (treble and bass clefs) and contains chords with slurs. The Cb. staff (Cello) has a bass clef and contains whole rests.

137

Picc.

Perc.

Steel D.

Vib.

Kora

A. Bass

E. Piano

Perc. Organ

Cb.

141

Picc.

Perc.

Steel D.

Vib.

Kora

A. Bass

E. Piano

Perc. Organ

Cb.

Piccolo

Mike M - Jimmy Buffett 7

♩ = 154,000153

**18**

22

26

30

35

39

42

**6**

96 **15**

114

118

122

125

129 **2**

134

139 **3**

Percussion

Mike M - Jimmy Buffett 7

♩ = 154,000153

6

11

16

21

26

31

36

41

46

V.S.

51

56

61

66

71

76

81

86

91

96

101

106

111

116

121

126

130

135

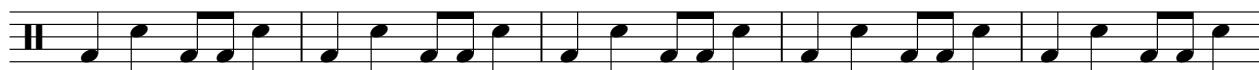

140

143

Steel Drums

Mike M - Jimmy Buffett 7

♩ = 154,000153

6

10

14

18 **23**

44

48 **16**

66

70

73 **26**

Steel Drums

100

105

109

113

136

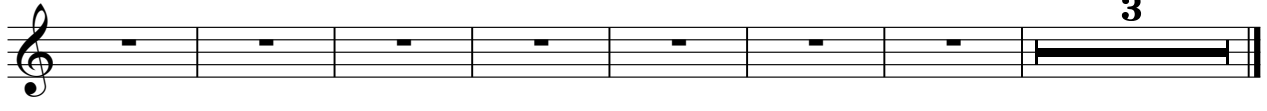

Vibraphone

Mike M - Jimmy Buffett 7

♩ = 154,000153

2

8

14

25

43

48

60

113

18

135

140

3

Mike M - Jimmy Buffett 7

Kora

♩ = 154,000153

17

21

25

29

34

39

7

50

54

58

62

V.S.

Kora

66

70

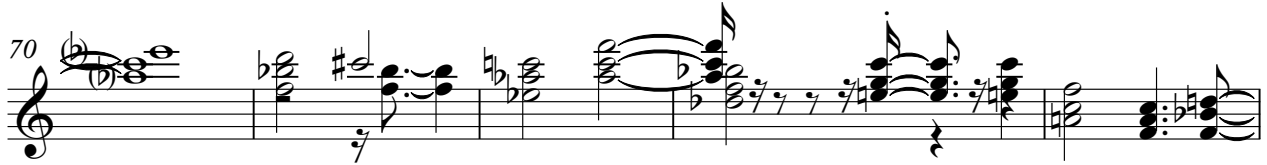

75

80

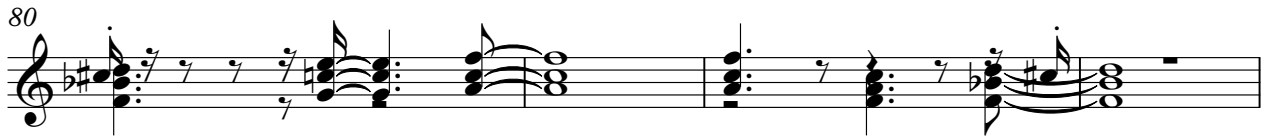

84

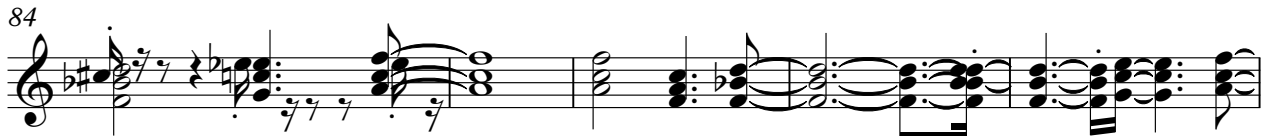

89

94

115

119

123

127 **Kora** 3

5

136 3

Mike M - Jimmy Buffett 7

Acoustic Bass

♩ = 154,000153

2

8

14

20

27

34

41

49

54

60

V.S.

Acoustic Bass

65

71

76

82

89

96

101

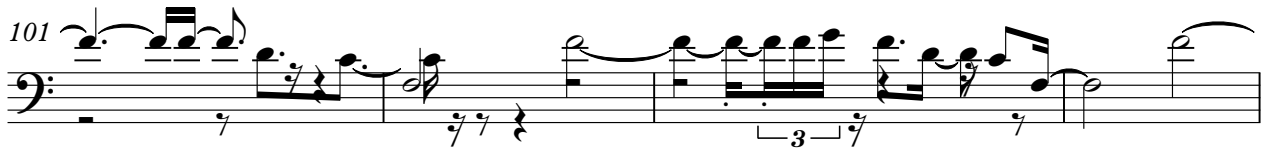

105

115

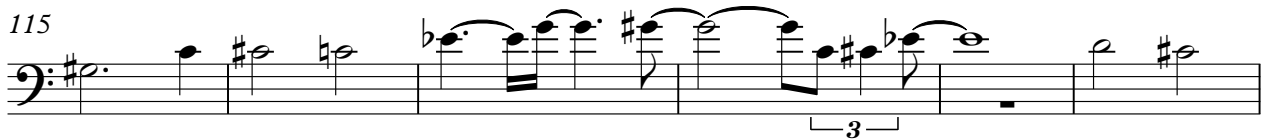

121

Acoustic Bass

127

135

140

Electric Piano

Mike M - Jimmy Buffett 7

♩ = 154,000153

18

22

26

30

34

39

42

5

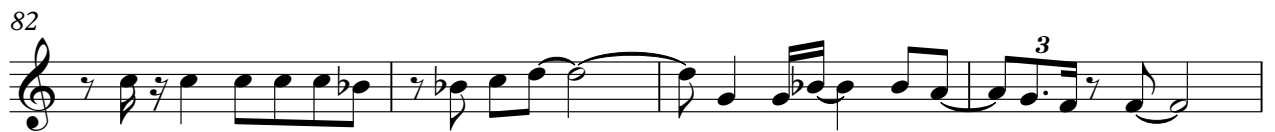

94

98

15

116

120

124

128

2

134

139

3

Percussive Organ

Mike M - Jimmy Buffett 7

♩ = 154,000153

V.S.

42

48

53

57

61

65

69

73

78

84

90

94

107

113

118

122

126

130

Percussive Organ

137

Contrabass

Mike M - Jimmy Buffett 7

♩ = 154,000153

2

3

8

3

14

3

19

117

3

139

3