

Mike M - Jimmy Buffett 8

♩ = 116,999886

Solo musical notation starting with a measure number 4. The notation includes a treble clef, a key signature of two sharps, and a 4/4 time signature. The melody is complex, featuring slurs, triplets, and various rhythmic patterns.

7

Perc.

Steel D.

Kora

A. Bass

Orch. Hit

Solo

10

Perc.

Steel D.

Kora

A. Bass

E. Piano

Orch. Hit

Solo

13

15

17

Perc.

Kora

A. Bass

E. Piano

Orch. Hit

Solo

20

Perc.

Kora

A. Bass

E. Piano

Orch. Hit

Solo

22

Perc. Kora A. Bass E. Piano Orch. Hit Solo

24

Perc. Kora A. Bass E. Piano Orch. Hit Solo

27

Perc.

Kora

A. Bass

E. Piano

Orch. Hit

FX 5

Solo

||

30

Perc.

Kora

A. Bass

E. Piano

Orch. Hit

FX 5

Solo

32

Perc. Kora A. Bass E. Piano Orch. Hit Solo

34

Perc. Kora A. Bass E. Piano Orch. Hit FX 5 Solo

37

Perc.

Kora

A. Bass

E. Piano

Orch. Hit

FX 5

Solo

39

Perc.

Kora

A. Bass

E. Piano

Orch. Hit

FX 5

Solo

41

Perc.

Kora

A. Bass

E. Piano

Orch. Hit

FX 5

Solo

48

Perc.

Kora

A. Bass

E. Piano

Orch. Hit

Solo

51

Perc.

Kora

A. Bass

E. Piano

Orch. Hit

FX 5

Solo

53

Perc. Kora A. Bass E. Piano FX 5 Solo

55

Perc. Kora A. Bass E. Piano Orch. Hit FX 5 Solo

57

Perc.

Kora

A. Bass

E. Piano

Orch. Hit

FX 5

Solo

60

Tbn.

Perc.

Kora

A. Bass

Orch. Hit

Solo

62

Tbn.

Perc.

Kora

A. Bass

Orch. Hit

Solo

64

Tbn.

Perc.

Kora

A. Bass

Orch. Hit

Solo

67

69

71

Perc.

Kora

A. Bass

E. Piano

Orch. Hit

FX 5

Solo

73

Perc.

Kora

A. Bass

E. Piano

Orch. Hit

FX 5

Solo

Detailed description of the musical score: The score is for measures 71-73. It features seven staves: Percussion (Perc.), Kora, A. Bass, E. Piano, Orch. Hit, FX 5, and Solo. The key signature is one sharp (F#) and the time signature is 4/4. Measure 71 shows a complex rhythmic pattern in Percussion and Kora, with a steady bass line and piano accompaniment. Measure 72 continues the pattern with some changes in the Percussion and Kora parts. Measure 73 introduces a new rhythmic motif in Percussion and Kora, with a more active piano accompaniment and a change in the Solo part's texture.

76

Perc. Kora A. Bass E. Piano Orch. Hit Solo

78

Perc. Kora A. Bass E. Piano Orch. Hit Solo

80

Perc. Kora A. Bass E. Piano Orch. Hit Solo

83

Perc. Kora A. Bass E. Piano Orch. Hit FX 5 Solo

86

88

91

Perc.

Kora

A. Bass

E. Piano

Orch. Hit

FX 5

Solo

93

Perc.

Kora

A. Bass

E. Piano

Orch. Hit

FX 5

Solo

95

97

99

Perc.

Kora

A. Bass

E. Piano

Orch. Hit

Solo

101

Perc.

Kora

A. Bass

Orch. Hit

Solo

Trombone

Mike M - Jimmy Buffett 8

♩ = 116,999886

59

62

66

37

Mike M - Jimmy Buffett 8

Percussion

♩ = 116,999886

7

11

14

18

24

29

32

37

40

44

48

53

56

61

65

70

74

79

84

Percussion

88

93

97

101

Steel Drums

Mike M - Jimmy Buffett 8

♩ = 116,999886

7

10

93

♩ = 116,999886

7

10

13

16

20

23

26

30

32

36

39

42

46

49

53

56

60

63

66

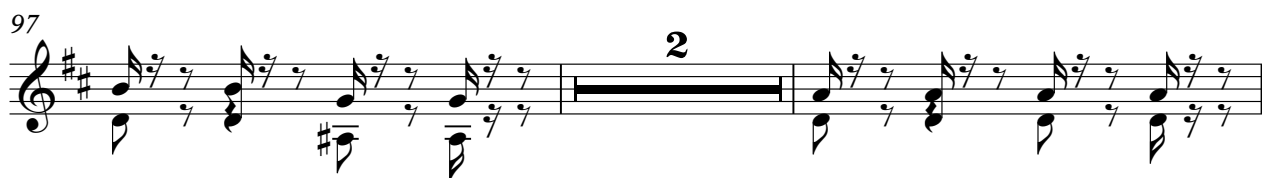

Mike M - Jimmy Buffett 8

Acoustic Bass

♩ = 116,999886

7

12

17

22

28

33

38

44

49

54

Electric Piano

Mike M - Jimmy Buffett 8

♩ = 116,999886

10

14

18

22

26

30

34

38

V.S.

42

46

50

53

57

67

71

75

78

81

85

89

93

97

Orchestra Hit

Mike M - Jimmy Buffett 8

♩ = 116,999886

8

13

18

23

29

33

37

42

48

52

3

3

61

68

73

79

85

89

93

97

99

FX 5 (Brightness)

Mike M - Jimmy Buffett 8

♩ = 116,999886

27

31

37

42

47

54

59

71

84

86

2

FX 5 (Brightness)

92

95

7

Solo

Mike M - Jimmy Buffett 8

♩ = 116,999886

98

2
