

Mike M - Joan Baez

0.0"
1.1,00
The Night They Drove Old dixie Down

♩ = 117,999901

Solo

Perc.

Kora

Org.

Band.

S. Bass

Lead 8

Vla.

Solo

5

Perc.

Kora

Org.

Band.

S. Bass

Lead 8

Vla.

7

Perc. Kora Org. Band S. Bass Lead 8 Vla.

9

Perc.

Kora

Org.

Band.

S. Bass

Lead 8

Vla.

11

Perc. Kora Org. Band S. Bass Lead 8 Vla.

13

Perc.

Kora

Org.

Band.

S. Bass

Lead 8

Vla.

15

Perc. Kora Org. Band S. Bass Lead 8 Vla.

17

Perc. Kora Org. Band. S. Bass Lead 8 Vla.

Musical score for Perc., Kora, Org., Band, S. Bass, Lead 8, Vla., Sar., and Sar.

21

Perc.

Kora

Org.

Band.

S. Bass

Lead 8

Vla.

Sar.

Sar.

23

Perc.

Kora

Org.

Band.

S. Bass

Lead 8

Vla.

Sar.

Sar.

25

Perc.

Kora

Org.

Band.

S. Bass

Lead 8

Vla.

Sar.

Sar.

27

Perc. Kora Org. Band. S. Bass Lead 8 Vla. Sar. Sar.

29

Perc.

Kora

Org.

Band.

S. Bass

Lead 8

Vla.

Sar.

Sar.

31

Perc.

Kora

Org.

Band.

S. Bass

Lead 8

Vla.

Sar.

Sar.

33

Perc. Kora Org. Band S. Bass Lead 8 Vla. Sar. Sar. Solo

35

Perc. Kora Org. Band S. Bass Lead 8 Vla.

37

Perc.

Kora

Org.

Band.

S. Bass

Lead 8

Vla.

39

Perc.

Kora

Org.

Band.

S. Bass

Lead 8

Vla.

41

Perc. Kora Org. Band. S. Bass Lead 8 Vla.

43

Perc. Kora Org. Band S. Bass Lead 8 Vla.

45

Perc. Kora Org. Band S. Bass Lead 8 Vla.

47

Perc.

Kora

Org.

Band.

S. Bass

Lead 8

Vla.

49

Perc. Kora Org. Band. S. Bass Lead 8 Vla. Sar.

Detailed description of the musical score: The score is for a multi-instrument ensemble. The Percussion part (Perc.) uses a snare drum (indicated by 'x' marks) and a bass drum (indicated by a solid circle). The Kora part (Kora) is in treble clef and features a triplet of eighth notes in the first measure. The Organ part (Org.) is in grand staff (treble and bass clefs) and plays sustained chords. The Band part (Band.) is also in grand staff and plays sustained chords. The S. Bass part (S. Bass) is in bass clef and plays a melodic line with a long note in the first measure. The Lead 8 part (Lead 8) is in treble clef and plays a melodic line. The Viola part (Vla.) is in alto clef (C-clef on the second line) and plays a melodic line. The Saracen part (Sar.) is in treble clef and plays a long note in the second measure.

51

Perc. Kora Org. Band. S. Bass Lead 8 Vla. Sar. Sar.

53

Perc.

Kora

Org.

Band.

S. Bass

Lead 8

Vla.

Sar.

Sar.

55

Perc.

Kora

Org.

Band.

S. Bass

Lead 8

Vla.

Sar.

Sar.

57

Perc.

Kora

Org.

Band.

S. Bass

Lead 8

Vla.

Sar.

Sar.

59

Perc.

Kora

Org.

Band.

S. Bass

Lead 8

Vla.

Sar.

Sar.

61

Perc.

Kora

Org.

Band.

S. Bass

Lead 8

Vla.

Sar.

Sar.

63

Perc. Kora Org. Band. S. Bass Lead 8 Vla. Sar. Sar. Solo

65

Perc. Kora Org. Band. S. Bass Lead 8 Vla. Sar. Solo

67

Perc.

Kora

Org.

Band.

S. Bass

Lead 8

Vla.

71

Perc.

Kora

Org.

Band.

S. Bass

Lead 8

Vla.

73

Perc.

Kora

Org.

Band.

S. Bass

Lead 8

Vla.

75

Perc. Kora Org. Band S. Bass Lead 8 Vla.

77

Perc.

Kora

Org.

Band.

S. Bass

Lead 8

Vla.

79

81

Perc. Kora Org. Band. S. Bass Lead 8 Vla. Sar. Sar.

83

Perc.

Kora

Org.

Band.

S. Bass

Lead 8

Vla.

Sar.

Sar.

85

Perc.

Kora

Org.

Band.

S. Bass

Lead 8

Vla.

Sar.

Sar.

87

Perc.

Kora

Org.

Band.

S. Bass

Lead 8

Vla.

Sar.

Sar.

89

Perc.

Kora

Org.

Band.

S. Bass

Lead 8

Vla.

Sar.

Sar.

91

Perc.

Kora

Org.

Band.

S. Bass

Lead 8

Vla.

Sar.

Sar.

93

Perc. Kora Org. Band. S. Bass Lead 8 Vla. Sar. Sar.

95

Perc. Kora Org. Band. S. Bass Lead 8 Vla. Sar. Sar.

97

Perc.

Kora

Org.

Band.

S. Bass

101

Perc. Kora Org. Band. S. Bass Lead 8 Vla. Sar. Sar. Solo

103

Perc. Kora Org. Band. S. Bass Lead 8 Vla. Sar. Sar. Solo

105

Perc.

Kora

Org.

Band.

S. Bass

Lead 8

Vla.

Sar.

Sar.

Solo

107

Perc. Kora Org. Band. S. Bass Lead 8 Vla. Sar. Sar. Solo

109

Perc.

Kora

Org.

Band.

S. Bass

Lead 8

Vla.

Sar.

Sar.

Solo

Mike M - Joan Baez

Percussion

♩ = 117,999901

51

3

55

59

63

3

68

3

73

3

78

3

83

87

3

91

96

100

104

107

Kora

Mike M - Joan Baez

♩ = 117,999901

2

6

9

12

16

19

22

25

29

32

V.S.

Kora

V.S.

98

101

104

107

Mike M - Joan Baez

Organ

♩ = 117,999901

V.S.

37

43

47

54

63

70

74

78

83

91

98

104

Bandoneon

Mike M - Joan Baez

♩ = 117,999901

V.S.

25

29

33

36

40

44

48

52

56

60

63

67

V.S.

71

74

78

82

85

88

91

94

97

101

104

108

Synth Bass

Mike M - Joan Baez

♩ = 117,999901

2

9

15

21

26

32

37

42

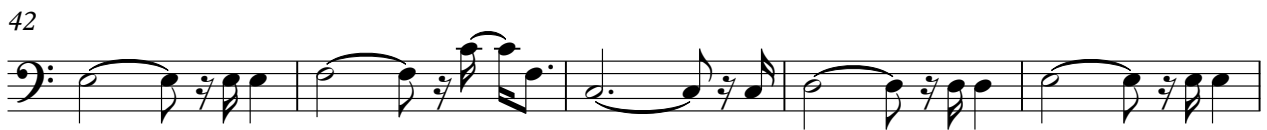

47

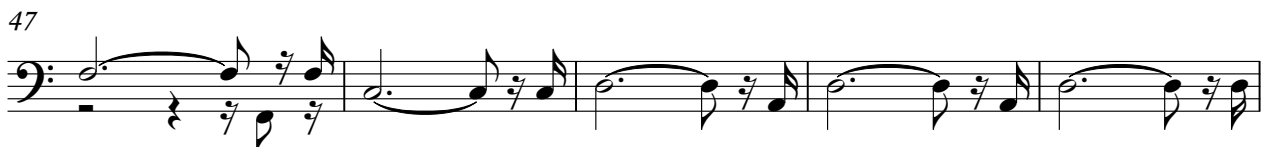

52

V.S.

57

62

67

72

77

82

87

92

97

103

107

Mike M - Joan Baez

Lead 8 (Bass + Lead)

♩ = 117,999901

2

7

11

16

21

26

30

34

38

42

V.S.

46

51

55

59

63

67

70

74

79

84

88

92

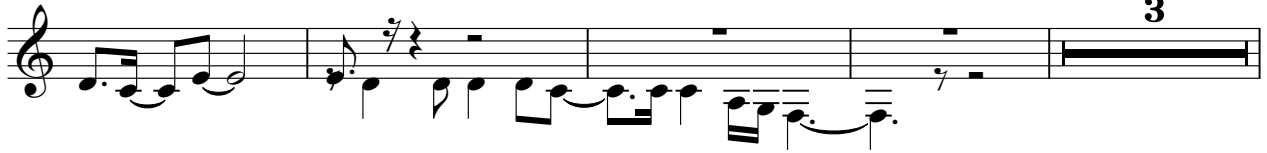

99

104

107

Viola

Mike M - Joan Baez

♩ = 117,999901

2

7

11

16

21

26

30

34

38

42

V.S.

46

50

55

59

63

67

70

74

79

84

Viola

88

92

99

104

107

Sarangi

Mike M - Joan Baez

♩ = 117,999901

19

23

27

31

35

16

55

59

63

16

82

86

91

96

103

107

Sarangi

Mike M - Joan Baez

♩ = 117,999901

19

24

28

32

16

52

57

61

63

16

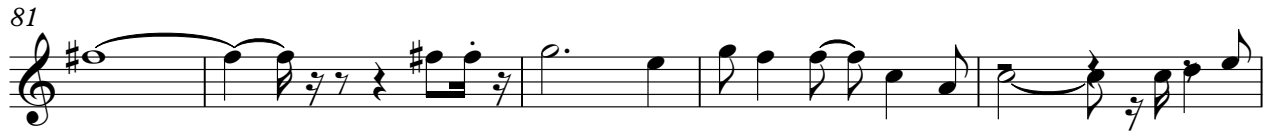

Solo

Mike M - Joan Baez

♩ = 117,999901

29

33

29

64

36

103