

Mike M - Johnny Rivers

♩ = 155,000305

Snare 1

Snares 2

Bass Drum 1

Bass Drum 2

Toms

Hi Hat

Crsh Cymbal

Lead b

Lead c

Bass 2

Bass 1

Lead 1

♩ = 155,000305

Lead 2

Rhythm 1 (Piano)

Rhythm 2 (Piano)

5

Snare 1

Snares 2

Bass Drum 1

Bass Drum 2

Toms

Crsh Cymbal

Bass 2

Bass 1

The Bass 2 and Bass 1 notation consists of two staves in bass clef. Both parts play a rhythmic pattern in the first measure, starting with a double bar line. The pattern consists of eighth notes and quarter notes. In the second, third, and fourth measures, both parts play a single quarter note.

Lead 2

The Lead 2 notation consists of a single staff in treble clef. It has a whole rest in the first measure. In the second, third, and fourth measures, it plays a melodic line consisting of eighth and quarter notes.

Rhythm 1 (Piano)

The Rhythm 1 (Piano) notation consists of a single staff in treble clef. It plays a rhythmic pattern in the first measure, starting with a double bar line. The pattern consists of eighth notes and quarter notes. In the second, third, and fourth measures, it plays a single quarter note.

Rhythm 2 (Piano)

The Rhythm 2 (Piano) notation consists of a single staff in treble clef. It plays a rhythmic pattern in the first measure, starting with a double bar line. The pattern consists of eighth notes and quarter notes. In the second, third, and fourth measures, it plays a single quarter note.

9

Snare 1

Snares 2

Bass Drum 1

Bass Drum 2

Toms

Hi Hat

Crsh Cymbal

Bass 2

Bass 1

Lead 2

Rhythm 1 (Piano)

Rhythm 2 (Piano)

12

15

Snare 1

Snares 2

Bass Drum 1

Bass Drum 2

Toms

Hi Hat

Crsh Cymbal

Bass 2

Bass 1

Lead 2

Rhythm 1 (Piano)

Rhythm 2 (Piano)

18

Snare 1

Snares 2

Bass Drum 1

Bass Drum 2

Toms

Hi Hat

Crsh Cymbal

Bass 2

Bass 1

Lead 2

Rhythm 1 (Piano)

Rhythm 2 (Piano)

21

Snare 1

Snares 2

Bass Drum 1

Bass Drum 2

Toms

Hi Hat

Crsh Cymbal

Bass 2

Bass 1

Lead 2

Rhythm 1 (Piano)

Rhythm 2 (Piano)

24

Snare 1

Snares 2

Bass Drum 1

Bass Drum 2

Toms

Hi Hat

Crsh Cymbal

Bass 2

Bass 1

Lead 2

Rhythm 1 (Piano)

Rhythm 2 (Piano)

27

Snare 1

Snares 2

Bass Drum 1

Bass Drum 2

Toms

Hi Hat

Crsh Cymbal

Bass 2

Bass 1

Lead 2

Rhythm 1 (Piano)

Rhythm 2 (Piano)

30

Snare 1
Snares 2
Bass Drum 1
Bass Drum 2
Toms
Hi Hat
Crsh Cymbal

Lead c
Bass 2
Bass 1
Lead 2
Rhythm 1 (Piano)
Rhythm 2 (Piano)

This section contains the melodic and piano accompaniment for measures 30, 31, and 32. It includes six staves: Lead c (which is silent), Bass 2, Bass 1, Lead 2, Rhythm 1 (Piano), and Rhythm 2 (Piano). The bass lines (Bass 1 and Bass 2) and piano parts (Rhythm 1 and Rhythm 2) provide harmonic support for the drum track. Lead 2 has a melodic line with some chromatic movement and rests.

33

Snare 1

Snare 2

Bass Drum 1

Bass Drum 2

Toms

Hi Hat

Crsh Cymbal

Lead b

Bass 2

Bass 1

Lead 1

Lead 2

Rhythm 1 (Piano)

Rhythm 2 (Piano)

The lead and rhythm guitar notation consists of seven staves. Lead b, Bass 2, Bass 1, Lead 1, and Lead 2 all play a melodic line of eighth notes. Rhythm 1 (Piano) and Rhythm 2 (Piano) play a chordal accompaniment of eighth notes.

36

Snare 1

Snares 2

Bass Drum 1

Bass Drum 2

Toms

Hi Hat

Crsh Cymbal

Lead b

Bass 2

Bass 1

Lead 1

Lead 2

Rhythm 1 (Piano)

Rhythm 2 (Piano)

39

Snare 1

Snare 2

Bass Drum 1

Bass Drum 2

Toms

Hi Hat

Crsh Cymbal

Lead b

Bass 2

Bass 1

Lead 1

Lead 2

Rhythm 1 (Piano)

Rhythm 2 (Piano)

42

45

48

50

Snare 1
Snares 2
Bass Drum 1
Bass Drum 2
Toms
Hi Hat
Crsh Cymbal

This section contains the drum kit notation for measures 50 and 51. It includes staves for Snare 1, Snares 2, Bass Drum 1, Bass Drum 2, Toms, Hi Hat, and Crsh Cymbal. The notation uses various rhythmic symbols such as eighth notes, quarter notes, and rests, with some notes beamed together and others marked with 'x' for cymbal effects.

Lead b
Lead c
Bass 2
Bass 1

This section contains the notation for Lead b, Lead c, Bass 2, and Bass 1 for measures 50 and 51. Lead b and Lead c are in treble clef with a key signature of two flats. Lead b features triplet markings. Bass 2 and Bass 1 are in bass clef, showing a simple bass line with rests and notes.

Lead 1
Lead 2

This section contains the notation for Lead 1 and Lead 2 for measures 50 and 51. Both are in treble clef with a key signature of two flats, featuring a melodic line with eighth and quarter notes.

Rhythm 1 (Piano)
Rhythm 2 (Piano)

This section contains the notation for Rhythm 1 (Piano) and Rhythm 2 (Piano) for measures 50 and 51. Rhythm 1 is in treble clef, and Rhythm 2 is in bass clef, both showing piano accompaniment with chords and rests.

Snare 1

Snares 2

Bass Drum 1

Bass Drum 2

Toms

Hi Hat

Crsh Cymbal

Lead b

Lead c

Bass 2

Bass 1

Lead 1

Lead 2

Rhythm 1 (Piano)

Rhythm 2 (Piano)

54

56

Snare 1
Snares 2
Bass Drum 1
Bass Drum 2
Toms
Hi Hat
Crsh Cymbal

This section contains the drum score for measures 56 and 57. It features seven staves: Snare 1, Snares 2, Bass Drum 1, Bass Drum 2, Toms, Hi Hat, and Crsh Cymbal. The notation includes various rhythmic patterns such as eighth notes, quarter notes, and rests, with specific symbols for cymbal effects like 'x' for hi-hat and '*' for crash cymbal.

Lead b
Lead c
Bass 2
Bass 1
Lead 1
Lead 2
Rhythm 1 (Piano)
Rhythm 2 (Piano)

This section contains the melodic and bass parts for measures 56 and 57. It features eight staves: Lead b, Lead c, Bass 2, Bass 1, Lead 1, Lead 2, Rhythm 1 (Piano), and Rhythm 2 (Piano). The notation includes various melodic lines with triplets, bass lines, and piano accompaniment.

58

Snare 1

Snares 2

Bass Drum 1

Bass Drum 2

Toms

Hi Hat

Crsh Cymbal

Lead b

Lead c

Bass 2

Bass 1

Lead 1

Lead 2

Rhythm 1 (Piano)

Rhythm 2 (Piano)

61

Snare 1

Snares 2

Bass Drum 1

Bass Drum 2

Toms

Hi Hat

Crsh Cymbal

Lead b

Lead c

Bass 2

Bass 1

Lead 1

Lead 2

Rhythm 1 (Piano)

Rhythm 2 (Piano)

63

65

Snare 1

Snare 2

Bass Drum 1

Bass Drum 2

Toms

Crash Cymbal

Lead b

Lead c

Bass 2

Bass 1

Lead 1

Lead 2

Rhythm 1 (Piano)

Rhythm 2 (Piano)

68

Snare 1

Snares 2

Bass Drum 1

Bass Drum 2

Toms

Hi Hat

Crsh Cymbal

Lead b

Lead c

Bass 2

Bass 1

Lead 1

Lead 2

Rhythm 1 (Piano)

Rhythm 2 (Piano)

71

Snare 1

Snare 2

Bass Drum 1

Bass Drum 2

Toms

Hi Hat

Lead b

Lead c

Bass 2

Bass 1

Lead 1

Lead 2

Rhythm 1 (Piano)

Rhythm 2 (Piano)

74

77

Snare 1

Snares 2

Bass Drum 1

Bass Drum 2

Toms

Hi Hat

Lead b

Lead c

Bass 2

Bass 1

Lead 1

Lead 2

Rhythm 1 (Piano)

Rhythm 2 (Piano)

80 $\text{♩} = 250,000000$

Snare 1
Snares 2
Bass Drum 1
Bass Drum 2
Toms
Hi Hat
Crsh Cymbal

Lead b
Lead c
Bass 2
Bass 1

Lead b and Lead c are in treble clef with a flat key signature. Bass 2 and Bass 1 are in bass clef with a flat key signature. Lead b and Lead c play a simple melodic line. Bass 2 and Bass 1 play a more complex bass line.

$\text{♩} = 250,000000$

Lead 1
Lead 2
Rhythm 1 (Piano)
Rhythm 2 (Piano)

Lead 1 and Lead 2 are in treble clef with a flat key signature. Rhythm 1 (Piano) and Rhythm 2 (Piano) are in treble clef with a flat key signature. Lead 1 and Lead 2 play a simple melodic line. Rhythm 1 (Piano) and Rhythm 2 (Piano) play a complex piano accompaniment.

Snare 1

Mike M - Johnny Rivers

♩ = 250,000000 = 155,000305

4

10

15

20

25

30

35

40

45

49

V.S.

2

Snare 1

54

59

64

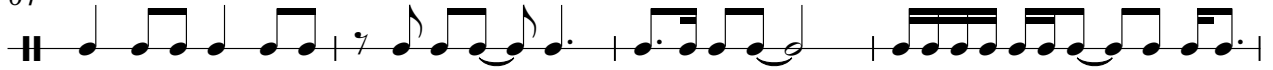

68

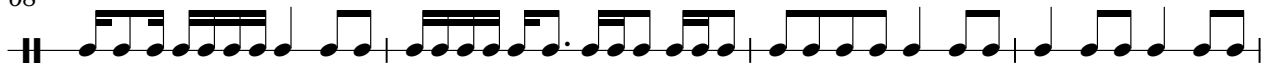

72

77

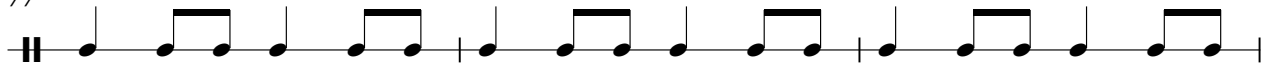

80

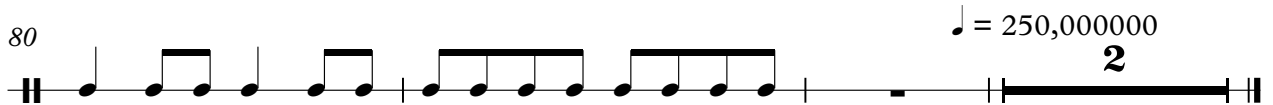

$\text{♩} = 250,000,000$

2

Snares 2

Mike M - Johnny Rivers

♩ = 250,000000 = 155,000305

4

10

15

20

25

30

35

40

45

49

V.S.

2

Snares 2

54

59

64

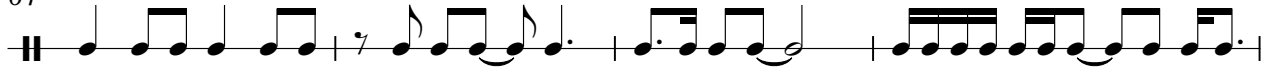

68

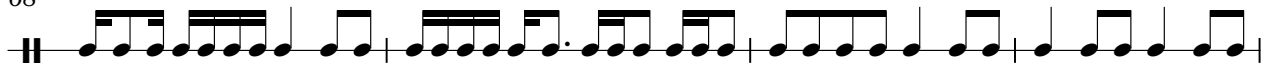

72

77

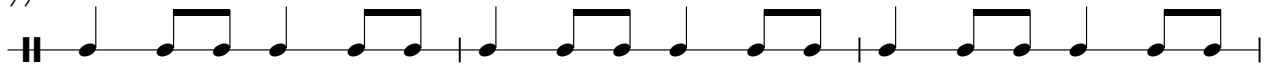

80

$\text{♩} = 250,000,000$

2

2

Bass Drum 1

64

68

73

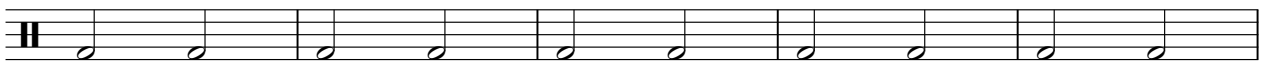

78

♩ = 250,000000

2

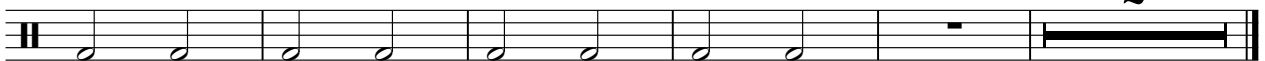

Bass Drum 2

Mike M - Johnny Rivers

♩ = 250,000000 ♩ = 155,000305
4

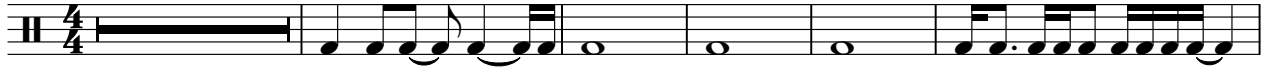

10

16

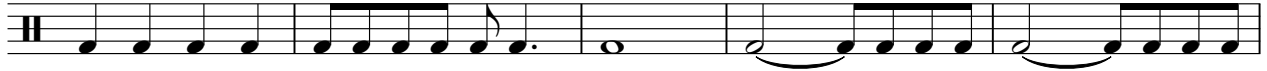

21

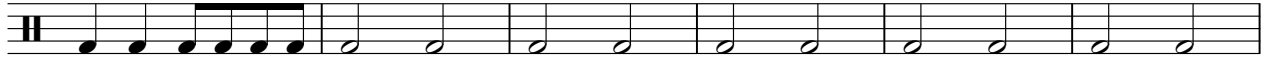

27

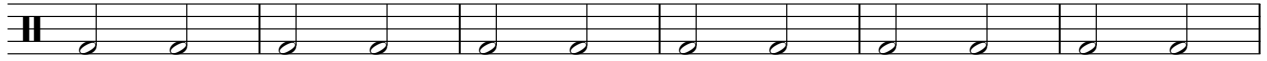

33

38

45

51

57

V.S.

2

Bass Drum 2

64

68

73

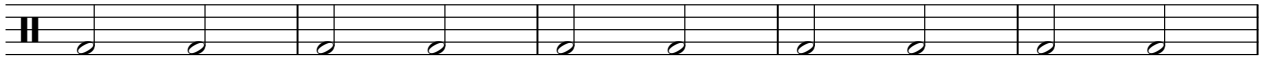

78

♩ = 250,000000

2

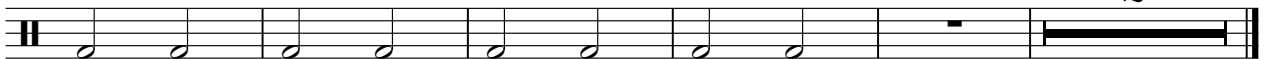

2

Toms

55

60

65

69

73

78

♩ = 250,000000

2

Mike M - Johnny Rivers

Hi Hat

♩ = 155,000305
9

9

13

17

22

26

30

34

39

43

47

V.S.

2

Hi Hat

51

55

59

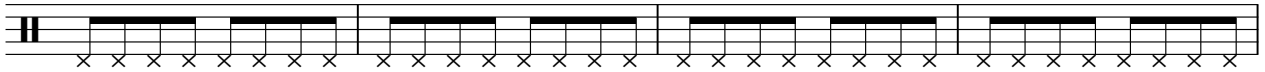

63

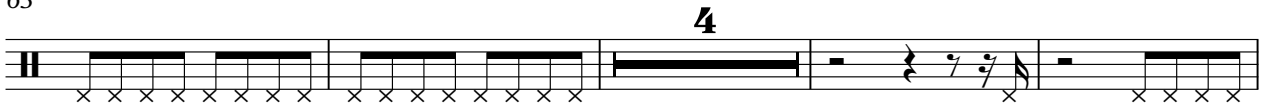

71

75

79

♩ = 250,000000

2

Crsh Cymbal

Mike M - Johnny Rivers

♩ = 250,000000 ♩ = 155,000305

5 6

17

25 2

33

41 2

49

57 2

65

69 12 2

♩ = 250,000000

Mike M - Johnny Rivers

Lead b

♩ = 155,000305

32

36

41

45

49

52

55

58

62

65

V.S.

2

Lead b

69

74

79

$\text{♩} = 250,000,000$

2

Mike M - Johnny Rivers

Lead c

♩ = 250,000000 31 17 ♩ = 155,000305

51

54

57

61

65

70

75

79 ♩ = 250,000000 2

53

58

64

69

74

79

$\text{♩} = 250,000,000$
2

Mike M - Johnny Rivers

Bass 1

25000000,000305

6

12

17

22

27

33

38

43

49

V.S.

54

59

65

70

75

80

♩ = 250,000000

2

Mike M - Johnny Rivers

Lead 1

♩ = 155,000305

32

36

41

45

49

52

55

58

V.S.

62

65

70

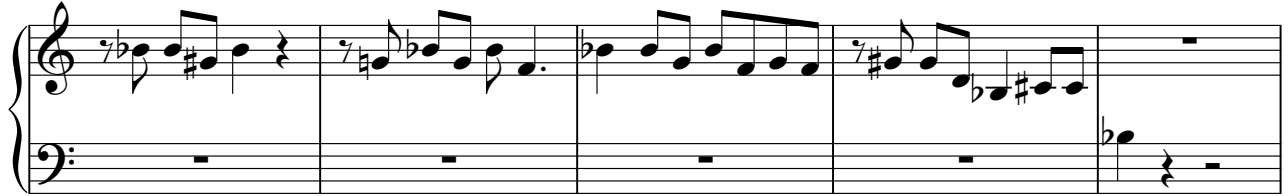

75

79

♩ = 250,000000
2

Mike M - Johnny Rivers

Lead 2

220000000000 5 ♩ = 155,000305

9

14

19

24

29

34

39

V.S.

44

49

52

55

59

63

67

72

77

Lead 2

80

♩ = 250,000000

2

Mike M - Johnny Rivers

Rhythm 1 (Piano)

$\text{♩} = 250,000000$ $\text{♩} = 155,000305$

5

10

16

21

26

32

37

42

48

V.S.

Rhythm 1 (Piano)

53

58

64

69

74

79

$\text{♩} = 250,000000$

2

Mike M - Johnny Rivers

Rhythm 2 (Piano)

♩ = 225,000000 = 155,000305

7

12

17

22

27

33

38

43

49

V.S.

Rhythm 2 (Piano)

54

59

65

70

75

80

♩ = 250,000000

2