

Mike M - Leo Sayer

♩ = 96,999954

Melody

BD

SD

HH

Gt 1

Gt 2

GT

Bass

or

choir

♩ = 96,999954

4

6

BD  
SD  
HH  
Gt 1  
Gt 2  
GT  
Bass  
or

8

BD

SD

HH

Gt 1

Gt 2

GT

Bass

or

10

Melody

BD

SD

HH

Gt 1

Gt 2

GT

Bass

or

1,5

12

Melody

BD

SD

HH

Gt 1

Gt 2

Bass

or

1,5

14

Melody

BD

SD

HH

Gt 1

Gt 2

Bass

or

1,5

16

Melody

BD

SD

HH

Gt 1

Gt 2

Bass

or

1,5

18

Melody

BD

SD

HH

Gt 1

Gt 2

Bass

or

1,5

20

Melody

BD

SD

HH

Gt 1

Gt 2

Bass

or

1,5

22

Melody

BD

SD

HH

Gt 1

Gt 2

Bass

or

1,5

Detailed description of the musical score: The score is for page 11, starting at measure 22. It features a 7/8 time signature. The Melody part is in treble clef, starting with a 7/8 time signature. The drum parts (BD, SD, HH) are in a 2/4 time signature. Gt 1 and Gt 2 are in treble clef with a 7/8 time signature. The Bass part is in bass clef with a 7/8 time signature. The 'or' part is in treble clef with a 7/8 time signature. The 1,5 part is in treble clef with a 7/8 time signature.

24

Melody

BD

SD

HH

Gt 1

Gt 2

Bass

or

1,5

26

Melody

BD

SD

HH

Gt 1

Gt 2

Bass

or

choir

1,5

28

Melody

BD

SD

HH

Gt 1

Gt 2

Bass

or

choir

1,5

30

Melody

BD

SD

HH

Gt 1

Gt 2

Bass

or

choir

1,5

32

Melody

BD

SD

HH

Gt 1

Gt 2

Bass

or

choir

1,5

34

Melody

BD

SD

HH

Gt 1

Gt 2

Bass

or

choir

1,5

36

Melody

BD

SD

HH

Gt 1

Gt 2

Bass

or

choir

1,5

38

Melody

BD

SD

HH

Gt 1

Gt 2

Bass

or

choir

1,5

40

Melody

BD

SD

HH

Gt 1

Gt 2

Bass

or

choir

1,5

Detailed description of the musical score: The score is for page 20, measures 40 and 41. It features a variety of instruments. The Melody part is in a treble clef with a key signature of one flat (B-flat major or D minor). It begins with a rest for two measures, followed by a series of eighth and quarter notes. The BD (Bass Drum) part consists of a steady quarter-note pattern. The SD (Snare Drum) part has a pattern of quarter notes with rests. The HH (Hi-Hat) part is marked with 'x' symbols, indicating a consistent rhythmic pattern. Gt 1 (Guitar 1) has a complex rhythmic pattern with many rests. Gt 2 (Guitar 2) has a simpler pattern with some sustained notes. The Bass part has a steady eighth-note pattern. The 'or' part (likely Organ) has a simple chordal accompaniment. The choir part has a simple chordal accompaniment. The 1,5 part (likely Double Bass) has a steady eighth-note pattern.

42

BD  
SD  
HH  
Gt 1  
Gt 2  
GT  
Bass  
or  
choir

44

BD

SD

HH

Gt 1

Gt 2

GT

Bass

or

choir

46

49

Melody

BD

SD

HH

Gt 1

Gt 2

GT

Bass

or

choir

1,5

51

Melody

BD

SD

HH

Gt 1

Gt 2

Bass

or

choir

1,5

53

Melody

BD

SD

HH

Gt 1

Gt 2

Bass

or

choir

1,5

55

Melody

BD

SD

HH

Gt 1

Gt 2

Bass

or

choir

1,5

57

Melody

BD

SD

HH

Gt 1

Gt 2

Bass

or

choir

1,5

Detailed description of the musical score: The score is for page 28, starting at measure 57. It consists of ten staves. The Melody staff (treble clef) starts with a quarter note G4, followed by a dotted quarter note A4, a half note B4, and a quarter note C5. The second measure has a quarter rest, followed by a quarter note B4 with a flat, a quarter note A4, a quarter note G4, and a quarter note F4. The BD (Bass Drum) staff has a quarter note G2, a quarter note A2, a quarter note B2, and a quarter note C3 in the first measure. The second measure has a quarter note B2, a quarter note A2, and a quarter note G2. The SD (Snare Drum) staff has a quarter rest, a quarter note G2, a quarter note A2, and a quarter note B2 in the first measure. The second measure has a quarter note A2, a quarter note G2, and a quarter note F2. The HH (Hi-Hat) staff has a quarter note G2, a quarter note A2, a quarter note B2, and a quarter note C3 in the first measure. The second measure has a quarter note B2, a quarter note A2, and a quarter note G2. The Gt 1 staff has a quarter note G4, a quarter note A4, a quarter note B4, and a quarter note C5 in the first measure. The second measure has a quarter note B4, a quarter note A4, a quarter note G4, and a quarter note F4. The Gt 2 staff has a quarter note G4, a quarter note A4, a quarter note B4, and a quarter note C5 in the first measure. The second measure has a quarter note B4, a quarter note A4, a quarter note G4, and a quarter note F4. The Bass staff has a quarter note G2, a quarter note A2, a quarter note B2, and a quarter note C3 in the first measure. The second measure has a quarter note B2, a quarter note A2, a quarter note G2, and a quarter note F2. The or (Organ) staff has a quarter note G4, a quarter note A4, a quarter note B4, and a quarter note C5 in the first measure. The second measure has a quarter note B4, a quarter note A4, a quarter note G4, and a quarter note F4. The choir staff has a quarter note G4, a quarter note A4, a quarter note B4, and a quarter note C5 in the first measure. The second measure has a quarter note B4, a quarter note A4, a quarter note G4, and a quarter note F4. The 1,5 staff has a quarter note G4, a quarter note A4, a quarter note B4, and a quarter note C5 in the first measure. The second measure has a quarter note B4, a quarter note A4, a quarter note G4, and a quarter note F4.

59

Melody

BD

SD

HH

Gt 1

Gt 2

Bass

or

choir

1,5

61

Melody

BD

SD

HH

Gt 1

Gt 2

Bass

or

choir

1,5

Detailed description of the musical score: The score is for two measures, 61 and 62. The Melody part starts with a treble clef, a key signature of one flat (B-flat), and a 7/8 time signature. It features a melodic line with eighth and quarter notes, including a key signature change to two flats (B-flat and E-flat) in measure 62. The BD (Bass Drum) part has a steady quarter-note pattern. The SD (Snare Drum) part has a pattern of quarter notes and rests. The HH (Hi-Hat) part has a pattern of eighth notes marked with 'x'. Gt 1 (Guitar 1) has a melodic line with a key signature change to two flats in measure 62. Gt 2 (Guitar 2) has a melodic line with a key signature change to two flats in measure 62. The Bass part has a walking bass line with eighth notes. The 'or' (Organ) and 'choir' parts have sustained chords. The '1,5' part has a rhythmic pattern of eighth notes.

63

Melody

BD

SD

HH

Gt 1

Gt 2

Bass

or

choir

1,5

65

Melody

BD

SD

HH

Gt 1

Gt 2

Bass

or

choir

1,5

67

Melody

BD

SD

HH

Gt 1

Gt 2

Bass

or

choir

1,5

70

Melody

BD

SD

HH

Gt 2

Bass

or

choir

72

Melody

BD

SD

HH

Gt 1

Gt 2

Bass

or

choir

74

Melody

BD

SD

HH

Gt 1

Gt 2

Bass

or

choir

1,5

76

Melody

BD

SD

HH

Gt 1

Gt 2

Bass

or

choir

1,5

78

Melody

BD

SD

HH

Gt 1

Gt 2

Bass

or

choir

1,5

80

Melody

BD

SD

HH

Gt 1

Gt 2

Bass

or

choir

1,5

82

Melody

BD

SD

HH

Gt 1

Gt 2

Bass

or

choir

1,5

84

Melody

BD

SD

HH

Gt 1

Gt 2

Bass

or

choir

1,5

86

Melody

BD

SD

HH

Gt 1

Gt 2

Bass

or

choir

1,5

Detailed description of the musical score: The score is for page 42, starting at measure 86. It features nine staves. The Melody staff (treble clef) begins with a whole rest, followed by a quarter note Bb, and then eighth notes G, F, E, D, C, B, A, G. The BD (Bass Drum) staff has a steady quarter-note pattern. The SD (Snare Drum) staff has a pattern of quarter notes with eighth-note accents. The HH (Hi-Hat) staff has a pattern of eighth notes with 'x' marks. Gt 1 (Guitar 1) has a melodic line with a grace note. Gt 2 (Guitar 2) has a melodic line with a grace note. The Bass staff has a steady eighth-note pattern. The or (Organ) staff has a sustained chord. The choir staff has a melodic line with a grace note. The 1,5 (Percussion) staff has a melodic line with a grace note.

88

Melody

BD

SD

HH

Gt 1

Gt 2

Bass

or

choir

1,5

Mike M - Leo Sayer

Melody

♩ = 96,999954

9

13

18

22

27

32

36

39

8

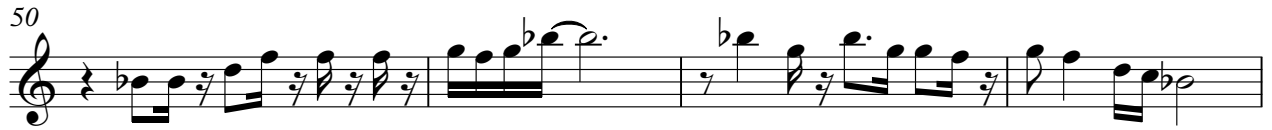

BD

# Mike M - Leo Sayer

♩ = 96,999954

2

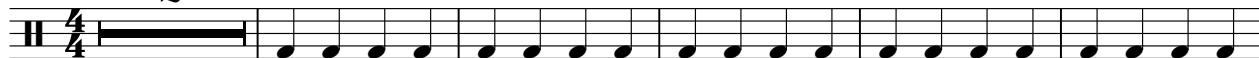

8

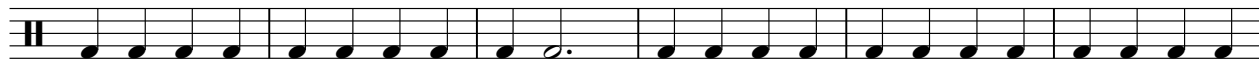

14

20

26

32

38

44

50

56

V.S.

2

BD

62

68

74

80

85

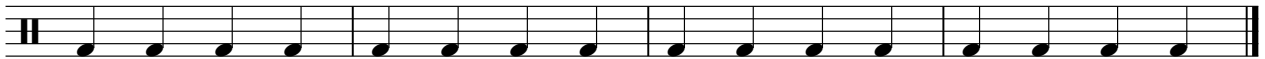

SD

Mike M - Leo Sayer

♩ = 96,999954

7

13

19

25

31

37

43

49

55

V.S.

2

SD

61

67

73

79

84

# Mike M - Leo Sayer

HH

♩ = 96,999954

2

6

10

14

18

22

26

30

34

38

V.S.

83

86

Mike M - Leo Sayer

Gt 1

♩ = 96,999954

3

6

9

13

17

22

26

29

32

36

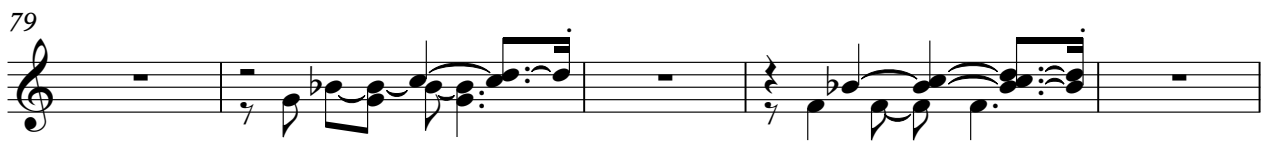
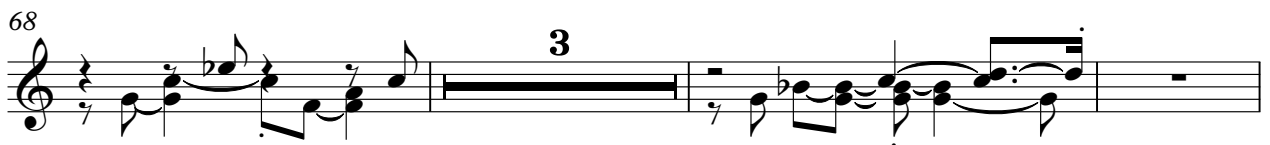
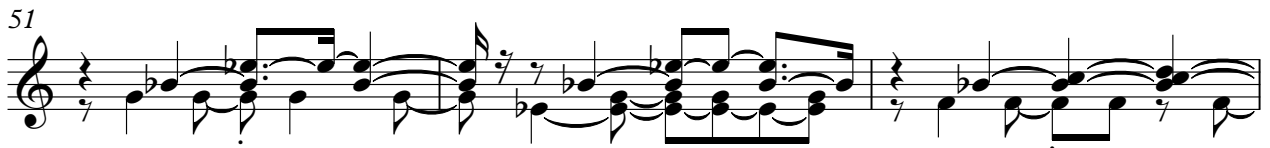

♩ = 96,999954

49

53

58

63

68

74

79

84

GT

Mike M - Leo Sayer

♩ = 96,999954

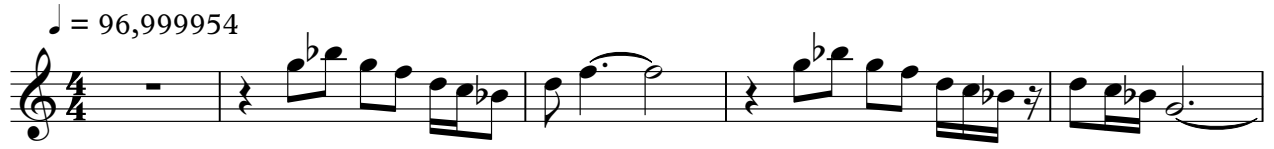

6

11 **31**

45

49 **38**

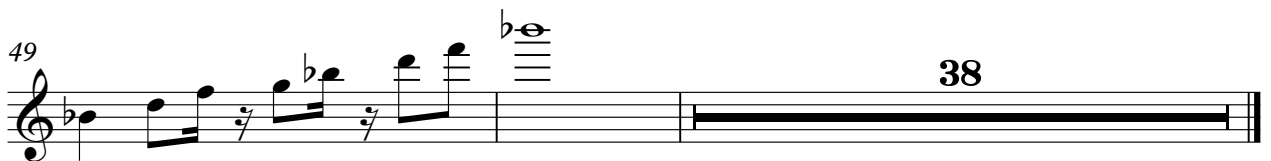

Mike M - Leo Sayer

Bass

♩ = 96,999954

2

6

10

14

18

22

26

30

34

38

V.S.

41

45

49

53

57

61

65

68

73

77

81

85

Mike M - Leo Sayer

or

♩ = 96,999954

2

10

18

26

34

42

50

58

V.S.

2

or

66

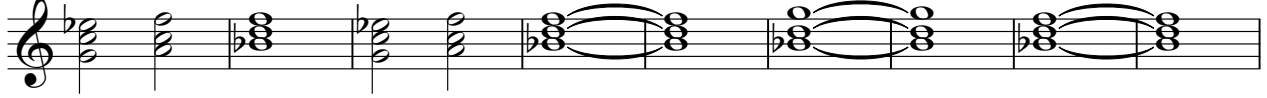

75

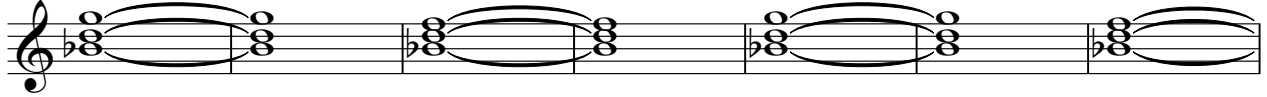

82

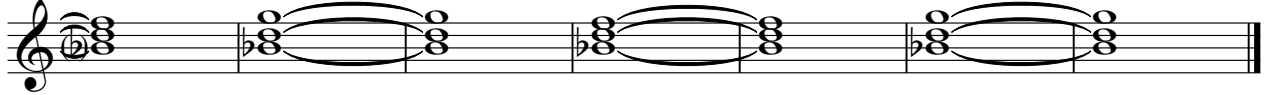

Mike M - Leo Sayer

choir

♩ = 96,999954

26

33

41

49

58

66

73

79

84

Mike M - Leo Sayer

1,5

♩ = 96,999954

9

12

15

19

22

26

29

33

37

40

8

50

53

57

61

65

69

77

83

87

