

Mike M - Love Over Gold

♩ = 96,000000

Vibraphone

Jazz Guitar

Jazz Guitar

Jazz Guitar

Jazz Guitar

Electric Guitar

Electric Guitar

Electric Guitar

Electric Guitar

Kora

Kora

Synth Voice

Lead 4 (Chiff)

♩ = 96,000000

Pad 3 (Polysynth)

Solo

7

Kora

Solo

12

Kora

Solo

17

J. Gtr.
E. Gtr.
Kora
Kora
Syn. Voice
Lead 4
Pad 3
Solo

22

J. Gtr.
E. Gtr.
Kora
Syn. Voice
Lead 4
Pad 3
Solo

This musical score is divided into three systems, each starting with a double bar line. The instruments and parts are as follows:

41

J. Gtr.
J. Gtr.
J. Gtr.
E. Gtr.
E. Gtr.
E. Gtr.
Kora
Kora
Solo

45

J. Gtr.
J. Gtr.
E. Gtr.
E. Gtr.
Kora
Syn. Voice
Lead 4
Pad 3
Solo

50

J. Gtr.

J. Gtr.

E. Gtr.

E. Gtr.

Kora

Syn. Voice

Lead 4

Pad 3

Solo

54

J. Gtr.

J. Gtr.

E. Gtr.

E. Gtr.

Kora

Syn. Voice

Lead 4

Pad 3

Solo

58

J. Gtr.
E. Gtr.
Kora
Syn. Voice
Lead 4
Pad 3
Solo

63

J. Gtr.
E. Gtr.
Kora
Solo

67

J. Gtr.
J. Gtr.
E. Gtr.
E. Gtr.
Kora
Kora
Syn. Voice
Lead 4
Pad 3
Solo

72

J. Gtr.
E. Gtr.
Kora
Syn. Voice
Lead 4
Pad 3
Solo

76

J. Gtr.

J. Gtr.

E. Gtr.

E. Gtr.

Kora

Syn. Voice

Lead 4

Pad 3

Solo

82

J. Gtr.

J. Gtr.

J. Gtr.

J. Gtr.

E. Gtr.

E. Gtr.

E. Gtr.

E. Gtr.

Kora

Solo

86

J. Gtr.
J. Gtr.
J. Gtr.
E. Gtr.
E. Gtr.
E. Gtr.
Kora
Solo

90

J. Gtr.
J. Gtr.
J. Gtr.
E. Gtr.
E. Gtr.
E. Gtr.
Kora
Solo

132

Vib.

J. Gtr.

E. Gtr.

Kora

Vibraphone

Mike M - Love Over Gold

♩ = 96,000000

38 24

66

65

134

134

♩ = 96,000000

19

24

29

34

40

48

56

65

Jazz Guitar

78

84

89

96

12

112

117

122

127

131

♩ = 96,000000

33

4

41

48

54

2

2

62

68

2

2

78

85

90

95

35

5

♩ = 96,000000

38 6 3

45

20 6 19

86

9 35 6 5

♩ = 96,000000

38 24

66

17 3 3

91

39 5

Electric Guitar

Mike M - Love Over Gold

♩ = 96,000,000

19

24

29

34

40

48

56

65

19

2

3

3

6

10

Electric Guitar

78

84

89

96

12

112

117

122

127

131

Electric Guitar

Mike M - Love Over Gold

♩ = 96,000000

32

4

40

47

54

62

68

78

85

90

95

35

5

Electric Guitar

Mike M - Love Over Gold

♩ = 96,000000

38 3

45

20 19

86

9 4 35 5

Electric Guitar

Mike M - Love Over Gold

♩ = 96,000000

38 24

66

17 3 3

91

39 5

Mike M - Love Over Gold

Kora

♩ = 96,000000

3

8

13

19

23

27

31

36

40

43

6/4

V.S.

Kora

47

51

55

58

62

65

68

72

76

82

87 *Kora* 3

91 3 3

96

101 3

104

107

111

116 b

119 b

122 b

V.S.

4

Kora

126

129

132

Kora

Mike M - Love Over Gold

♩ = 96,000000

18 20

41

3 20

68

56

126

5 5

Synth Voice

Mike M - Love Over Gold

♩ = 96,000000

18

22

26

30

34

5

6

4

46

50

54

58

5

6

2

2

Synth Voice

68

72

76

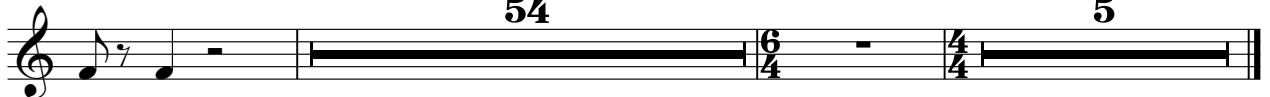

Lead 4 (Chiff)

Mike M - Love Over Gold

♩ = 96,000000

19

23

27

32

5

40

4

48

52

57

60

5

6/4

4/4

2

2

Lead 4 (Chiff)

68

72

76

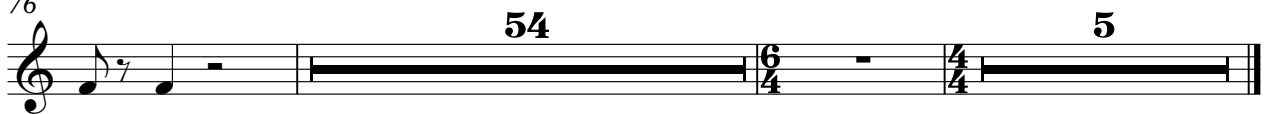

♩ = 96,000000

18

22

26

30

34

5

6

4

46

50

54

58

5

6

2

2

Pad 3 (Polysynth)

68

72

76

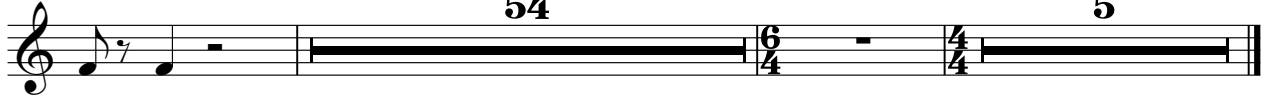

Mike M - Love Over Gold

Solo

V.S.

V.S.

105

107

109

111

113

115

117

119

121

123

125

127

129

131
