

Mike M - Madonna

♩ = 84,000084

Alto Flute

Percussion

Tinkle Bells

Electric Guitar

Kora

Synth Brass

Synth Drums

Synth Strings

Lead 1 (Square)

Lead 1 (Square)

Lead 1 (Square)

Lead 1 (Square)

Lead 8 (Bass + Lead)

Pad 5 (Bowed)

♩ = 84,000084

2

3

4

5

6

7

8

9

A. Fl.

Perc.

Syn. Drums

Lead 1

Lead 1

Lead 8

Pad 5

10

A. Fl.

Perc.

Syn. Br.

Syn. Drums

Lead 1

Lead 8

11

A. Fl.

Perc.

Syn. Br.

Syn. Drums

Lead 1

Lead 8

12

A. Fl.

Perc.

Syn. Br.

Syn. Drums

Lead 1

Lead 8

13

A. Fl.

Perc.

Syn. Br.

Syn. Drums

Lead 1

Lead 8

14

A. Fl.

Perc.

Syn. Br.

Syn. Drums

Lead 1

Lead 8

15

A. Fl.

Perc.

Syn. Br.

Syn. Drums

Lead 1

Lead 8

16

A. Fl.

Perc.

Syn. Br.

Syn. Drums

Lead 1

Lead 1

Lead 8

Pad 5

17

A. Fl.

Perc.

Syn. Br.

Syn. Drums

Lead 1

Lead 8

Pad 5

Detailed description of the musical score for measures 17-20:

18

A. Fl.

Perc.

Tnk. Bells

Syn. Br.

Syn. Drums

Lead 1

Lead 1

Lead 1

Lead 8

19

A. Fl.

Perc.

Tnk. Bells

Syn. Br.

Syn. Drums

Lead 1

Lead 1

Lead 1

Lead 8

20

A. Fl.

Perc.

Tnk. Bells

Syn. Br.

Syn. Drums

Lead 1

Lead 1

Lead 1

Lead 8

21

A. Fl.

Perc.

Tnk. Bells

Syn. Br.

Syn. Drums

Lead 1

Lead 1

Lead 1

Lead 8

22

A. Fl.

Perc.

Tnk. Bells

Syn. Br.

Syn. Drums

Lead 1

Lead 1

Lead 1

Lead 8

23

A. Fl.

Perc.

Tnk. Bells

Syn. Br.

Syn. Drums

Lead 1

Lead 1

Lead 1

Lead 1

Lead 8

24

A. Fl.

Perc.

Tnk. Bells

Syn. Br.

Syn. Drums

Lead 1

Lead 1

Lead 1

Lead 1

Lead 8

25

A. Fl.

Tnk. Bells

Syn. Br.

Lead 1

Lead 1

Lead 1

Lead 8

26

A. Fl.

Perc.

Tnk. Bells

Syn. Br.

Syn. Drums

Lead 1

Lead 1

Lead 1

Lead 8

27

A. Fl.

Perc.

Tnk. Bells

Syn. Br.

Syn. Drums

Lead 1

Lead 1

Lead 1

Lead 8

28

A. Fl.

Perc.

Tnk. Bells

Syn. Br.

Syn. Drums

Lead 1

Lead 1

Lead 1

Lead 8

29

A. Fl.

Perc.

Tnk. Bells

Syn. Br.

Syn. Drums

Lead 1

Lead 1

Lead 1

Lead 8

30

A. Fl.

Perc.

Tnk. Bells

Syn. Br.

Syn. Drums

Lead 1

Lead 1

Lead 1

Lead 8

31

A. Fl.

Perc.

Tnk. Bells

Syn. Br.

Syn. Drums

Lead 1

Lead 1

Lead 1

Lead 8

32

A. Fl.

Perc.

Tnk. Bells

Syn. Br.

Syn. Drums

Lead 1

Lead 1

Lead 1

Lead 8

Pad 5

33

A. Fl.

Perc.

Tnk. Bells

Syn. Br.

Syn. Drums

Lead 1

Lead 1

Lead 1

Lead 8

Pad 5

34

35

A. Fl.

Kora

Syn. Br.

Lead 1

Lead 1

Lead 1

36

A. Fl.

Perc.

Kora

Syn. Br.

Syn. Drums

Lead 1

Lead 1

Lead 1

Lead 8

37

A. Fl.

Perc.

Kora

Syn. Br.

Syn. Drums

Lead 1

Lead 1

Lead 1

Lead 8

38

A. Fl.

Perc.

Kora

Syn. Br.

Syn. Drums

Lead 1

Lead 1

Lead 1

Lead 8

39

A. Fl.

Perc.

Kora

Syn. Br.

Syn. Drums

Lead 1

Lead 1

Lead 1

Lead 8

40

A. Fl.

Perc.

Kora

Syn. Br.

Syn. Drums

Lead 1

Lead 1

Lead 1

Lead 8

41

A. Fl.

Perc.

Kora

Syn. Br.

Syn. Drums

Lead 1

Lead 1

Lead 1

Lead 8

42

A. Fl.

Perc.

Kora

Syn. Br.

Syn. Drums

Lead 1

Lead 1

Lead 1

Lead 1

Lead 8

43

A. Fl.

Perc.

Kora

Syn. Br.

Syn. Drums

Lead 1

Lead 1

Lead 1

Lead 1

Lead 8

44

A. Fl.

Perc.

Tnk. Bells

Kora

Syn. Br.

Syn. Drums

Lead 1

Lead 1

Lead 1

Lead 8

45

A. Fl.

Perc.

Tnk. Bells

Kora

Syn. Br.

Syn. Drums

Lead 1

Lead 1

Lead 1

Lead 8

46

A. Fl.

Perc.

Tnk. Bells

Kora

Syn. Br.

Syn. Drums

Lead 1

Lead 1

Lead 1

Lead 8

47

A. Fl.

Perc.

Tnk. Bells

Kora

Syn. Br.

Syn. Drums

Lead 1

Lead 1

Lead 1

Lead 8

3

48

A. Fl.

Perc.

Tnk. Bells

Kora

Syn. Br.

Syn. Drums

Lead 1

Lead 1

Lead 1

Lead 8

49

A. Fl.

Perc.

Tnk. Bells

Kora

Syn. Br.

Syn. Drums

Lead 1

Lead 1

Lead 1

Lead 8

50

A. Fl.

Tnk. Bells

Kora

Syn. Br.

Lead 1

Lead 1

Lead 1

Pad 5

51

A. Fl.

Tnk. Bells

Syn. Br.

Lead 1

Lead 1

Lead 1

Lead 1

Lead 1

Pad 5

52

Perc.

E. Gtr.

Syn. Drums

Lead 1

53

Perc.

E. Gtr.

Syn. Drums

Lead 1

Pad 5

54

A. Fl.

Perc.

E. Gtr.

Syn. Drums

Pad 5

55

A. Fl.

Perc.

E. Gtr.

Syn. Drums

Pad 5

56

A. Fl.

Perc.

E. Gtr.

Syn. Br.

Syn. Drums

Syn. Str.

Pad 5

57

A. Fl.

Perc.

E. Gtr.

Syn. Br.

Syn. Drums

Syn. Str.

58

A. Fl.

Perc.

E. Gtr.

Syn. Br.

Syn. Drums

Syn. Str.

59

A. Fl.

Perc.

E. Gtr.

Syn. Br.

Syn. Drums

Syn. Str.

61

A. Fl.

E. Gtr.

Syn. Str.

Lead 1

62

Perc.

Kora

Syn. Br.

Syn. Drums

Syn. Str.

Lead 1

Lead 1

Lead 1

Lead 8

Pad 5

63

Perc.

Kora

Syn. Br.

Syn. Drums

Syn. Str.

Lead 1

Lead 1

Lead 1

Lead 8

Pad 5

64

Perc. Kora Syn. Br. Syn. Drums Syn. Str. Lead 1 Lead 1 Lead 1 Lead 8 Pad 5

65

Perc.

Kora

Syn. Br.

Syn. Drums

Syn. Str.

Lead 1

Lead 1

Lead 1

Lead 8

Pad 5

66

Perc.

Kora

Syn. Br.

Syn. Drums

Syn. Str.

Lead 1

Lead 1

Lead 1

Pad 5

67

Perc.

Kora

Syn. Br.

Syn. Drums

Syn. Str.

Lead 1

Lead 1

Lead 1

Pad 5

68

Perc.

Kora

Syn. Br.

Syn. Drums

Syn. Str.

Lead 1

Lead 1

Lead 1

69

A. Fl.

Perc.

Kora

Syn. Br.

Syn. Drums

Syn. Str.

Lead 1

Lead 1

Lead 1

70

A. Fl.

Perc.

Tnk. Bells

Kora

Syn. Br.

Syn. Drums

Lead 1

Lead 1

Lead 1

Lead 8

71

A. Fl.

Perc.

Tnk. Bells

Kora

Syn. Br.

Syn. Drums

Lead 1

Lead 1

Lead 1

Lead 8

72

A. Fl.

Perc.

Tnk. Bells

Kora

Syn. Br.

Syn. Drums

Lead 1

Lead 1

Lead 1

Lead 8

73

A. Fl.

Perc.

Tnk. Bells

Kora

Syn. Br.

Syn. Drums

Lead 1

Lead 1

Lead 1

Lead 8

74

A. Fl.

Perc.

Tnk. Bells

Kora

Syn. Br.

Syn. Drums

Lead 1

Lead 1

Lead 1

Lead 8

75

A. Fl.

Perc.

Tnk. Bells

Kora

Syn. Br.

Syn. Drums

Lead 1

Lead 1

Lead 1

Lead 8

76

A. Fl.

Perc.

Tnk. Bells

Kora

Syn. Br.

Syn. Drums

Lead 1

Lead 1

Lead 1

Lead 8

77

A. Fl.

Perc.

Tnk. Bells

Kora

Syn. Br.

Syn. Drums

Lead 1

Lead 1

Lead 1

Lead 8

78

A. Fl.

Perc.

Tnk. Bells

Kora

Syn. Br.

Syn. Drums

Syn. Str.

Lead 1

Lead 1

Lead 1

Lead 8

79

A. Fl.

Perc.

Tnk. Bells

Kora

Syn. Br.

Syn. Drums

Syn. Str.

Lead 1

Lead 1

Lead 1

Lead 8

80

A. Fl.

Perc.

Tnk. Bells

Kora

Syn. Br.

Syn. Drums

Syn. Str.

Lead 1

Lead 1

Lead 1

Lead 8

81

A. Fl.

Perc.

Tnk. Bells

Kora

Syn. Br.

Syn. Drums

Syn. Str.

Lead 1

Lead 1

Lead 1

Lead 8

82

A. Fl.

Perc.

Tnk. Bells

Kora

Syn. Br.

Syn. Drums

Syn. Str.

Lead 1

Lead 1

Lead 1

Lead 8

83

A. Fl.

Perc.

Tnk. Bells

Kora

Syn. Br.

Syn. Drums

Syn. Str.

Lead 1

Lead 1

Lead 1

Lead 8

84

A. Fl.

Perc.

Tnk. Bells

Kora

Syn. Br.

Syn. Drums

Syn. Str.

Lead 1

Lead 1

Lead 1

Lead 8

85

A. Fl.

Perc.

Tnk. Bells

Kora

Syn. Br.

Syn. Drums

Syn. Str.

Lead 1

Lead 1

Lead 1

Lead 8

86

Perc. 

Kora 

87

Kora 

89

A. Fl.

Perc.

Tnk. Bells

E. Gtr.

Kora

Syn. Br.

Syn. Drums

Syn. Str.

Lead 1

Lead 1

Lead 1

Lead 1

Lead 8

Pad 5

Mike M - Madonna

Alto Flute

$\text{♩} = 84,000084$

8

8

12

12

15

15

19

19

23

23

28

28

31

31

35

39

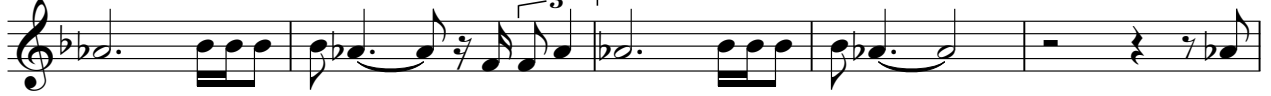

44

49

55

62

73

77

82

84

Mike M - Madonna

Percussion

♩ = 84,000084

4

6

8

10

12

14

16

17

18

V.S.

Percussion

20

22

24

27

29

31

33

36

38

40

Percussion

42

44

46

48

50

2

54

56

58

2

Percussion

62

64

66

68

70

72

73

74

76

78

Percussion

80

82

84

85

Tinkle Bells

Mike M - Madonna

♩ = 84,000084

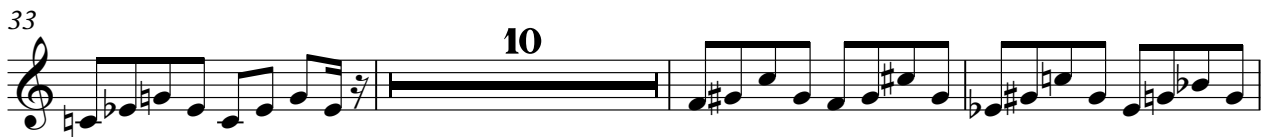

Tinkle Bells

70

74

78

82

85

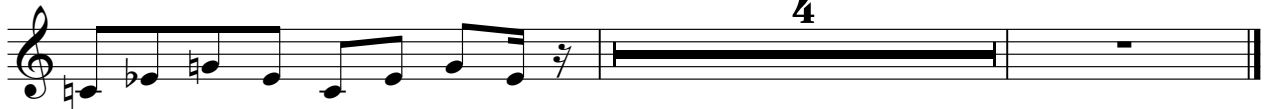

♩ = 84,000084

51

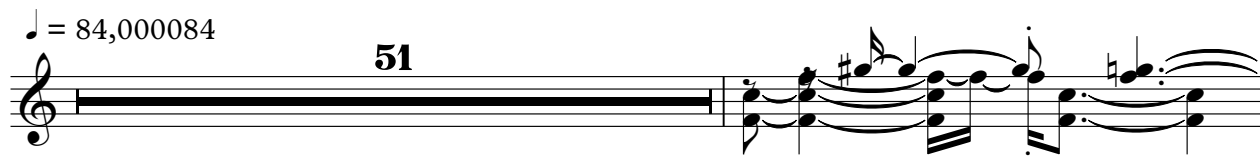

53

56

58

61

28

♩ = 84,000084

33

35

36

37

39

40

42

43

44

45

V.S.

Kora

74

76

78

79

80

82

84

86

88

Mike M - Madonna

Synth Brass

♩ = 84,000084

9

15

22

29

36

43

50

57

2

Synth Brass

62

69

76

82

Synth Drums

Mike M - Madonna

♩ = 84,000084

5

8

10

12

14

16

18

20

22

24

V.S.

Synth Strings

Mike M - Madonna

♩ = 84,000084

55

60

62

65

68

79

83

Mike M - Madonna

Lead 1 (Square)

♩ = 84,000084

V.S.

2

Lead 1 (Square)

49

10

65

72

79

83

4

Mike M - Madonna

Lead 1 (Square)

♩ = 84,000084

7 6

16

6 3 3 6 3

24

6 3 17 3

43

7 6 3 3

53

6 3 3 7

61

6 3 3 28

Lead 1 (Square)

Mike M - Madonna

♩ = 84,000084

17

21

26

31

36

41

46

50

10

Lead 1 (Square)

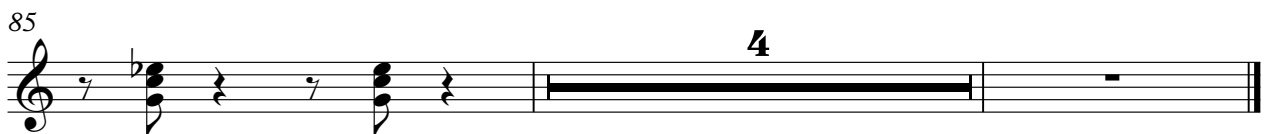

Mike M - Madonna

Lead 1 (Square)

♩ = 84,000084

17

21

25

29

33

37

41

45

49

10

Lead 1 (Square)

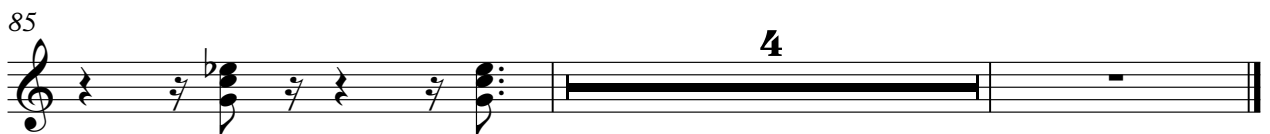

Lead 8 (Bass + Lead)

Mike M - Madonna

♩ = 84,000084

3

5

7

9

11

13

15

17

19

V.S.

Lead 8 (Bass + Lead)

42

44

46

48

50

12

3

66

4

71

73

75

77

V.S.

Lead 8 (Bass + Lead)

79

81

83

85

4

Pad 5 (Bowed)

Mike M - Madonna

♩ = 84,000084

