

Madison Avenue - Don't Call Me Baby

♩ = 125,000000

(c) 2001 MIDI MAN!A 3000!
midimania3k.terrashare.com / midimania3k@hotmail.com

midimania3k.terrashare.

5

com

midimania3k@hotmail.com

midimania3k.terrashare.

7

com

midimania3k@hotmail.com

9 3

midimania3k.terrashare.

com

midimania3k@hotmail.com

Detailed description of the first system: This system covers measures 9 and 10. The guitar part (top staff) uses a treble clef and a key signature of one sharp (F#). It contains chords and some melodic lines. The bass line (bottom two staves) uses a bass clef and a key signature of one flat (Bb). It features a rhythmic pattern of eighth notes and quarter notes. The 'com' (computer) part (second staff) shows a sequence of notes and rests.

11

midimania3k.terrashare.

com

midimania3k@hotmail.com

Detailed description of the second system: This system covers measures 11, 12, and 13. The guitar part (top staff) uses a treble clef and a key signature of one sharp (F#). It contains chords and some melodic lines. The bass line (bottom two staves) uses a bass clef and a key signature of one flat (Bb). It features a rhythmic pattern of eighth notes and quarter notes. The 'com' (computer) part (second staff) shows a sequence of notes and rests.

midimania3k.terrashare.

com

midimania3k@hotmail.com

14

midimania3k.terrashare.

com

midimania3k@hotmail.com

17

20

midimania3k.terrashare.

com

midimania3k@hotmail.com

22

midimania3k.terrashare.

com

midimania3k@hotmail.com

24

midimania3k.terrashare.

com

midimania3k@hotmail.com

27

midimania3k.terrashare.

com

midimania3k@hotmail.com

29

midimania3k.terrashare.

com

midimania3k@hotmail.com

31

midimania3k.terrashare.

com

midimania3k@hotmail.com

33

midimania3k.terrashare.

com

midimania3k@hotmail.com

35

midimania3k.terrashare.

com

midimania3k@hotmail.com

37

midimania3k.terrashare.

com

midimania3k@hotmail.com

41

midimania3k.terrashare.

com

midimania3k@hotmail.com

midimania3k.terrashare.

com

midimania3k@hotmail.com

44

47

midimania3k.terrashare.

com

midimania3k@hotmail.com

49

midimania3k.terrashare.

com

midimania3k@hotmail.com

51

midimania3k.terrashare.

com

midimania3k@hotmail.com

53

midimania3k.terrashare.

com

midimania3k@hotmail.com

56

midimania3k.terrashare.

com

midimania3k@hotmail.com

59

midimania3k.terrashare.

com

midimania3k@hotmail.com

61

midimania3k.terrashare.

com

midimania3k@hotmail.com

63

midimania3k.terrashare.

com

midimania3k@hotmail.com

65

midimania3k.terrashare.

com

midimania3k@hotmail.com

67

midimania3k.terrashare.

This block contains the first two staves of the musical score. The top staff is a single treble clef staff with a melodic line. The second staff is a guitar staff with a double bar line and a capo symbol, containing a guitar tablature with fret numbers and 'x' marks for muted strings. The third staff is labeled 'com' and contains a computer accompaniment line with chords.

midimania3k@hotmail.com

This block contains the remaining staves of the musical score. It includes two vocal staves (treble clef) with lyrics, two bass staves (bass clef) with a bass line, and a final staff with a treble clef containing a melodic line with a long slur over two measures.

69

midimania3k.terrashare.

com

midimania3k@hotmail.com

72

midimania3k.terrashare.

com

midimania3k@hotmail.com

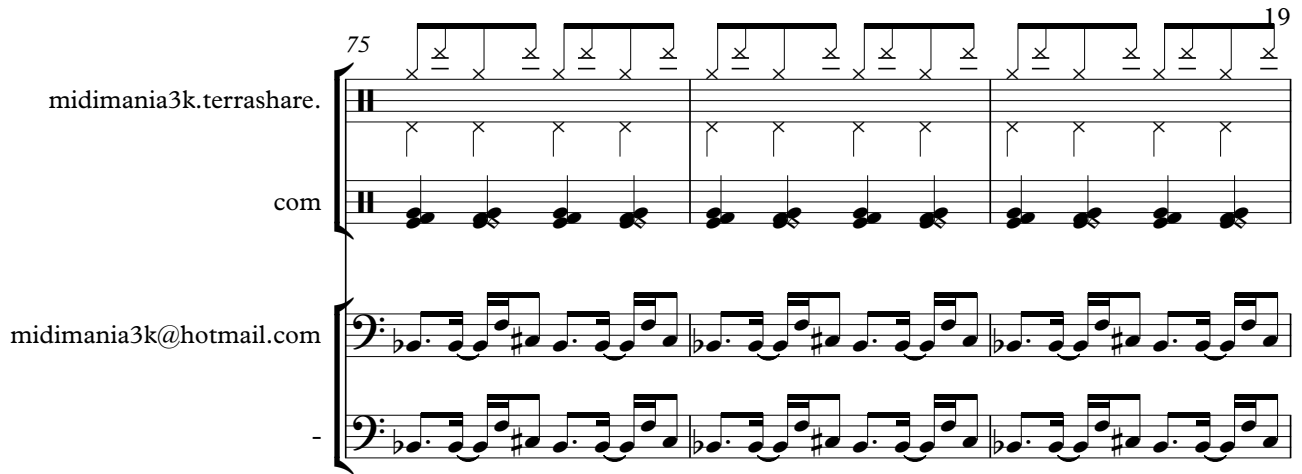
75 

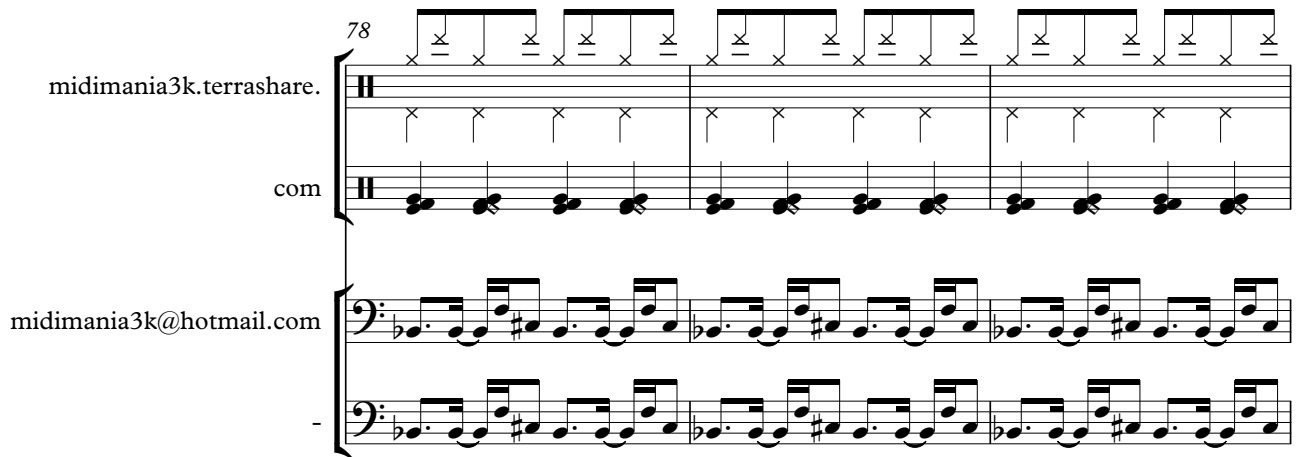

78 

81 

84

midimania3k.terrashare.

com

midimania3k@hotmail.com

87

midimania3k.terrashare.

com

midimania3k@hotmail.com

90 21

midimania3k.terrashare.

com

midimania3k@hotmail.com

Detailed description of the first system: The system contains six staves. The top two staves are for guitar, with the upper staff showing a complex rhythmic pattern of eighth and sixteenth notes, and the lower staff showing a similar pattern. The middle two staves are for bass, with the upper staff showing a rhythmic pattern of eighth and sixteenth notes, and the lower staff showing a similar pattern. The bottom two staves are for piano, with the upper staff showing a rhythmic pattern of eighth and sixteenth notes, and the lower staff showing a similar pattern. The system includes a double bar line and a repeat sign.

93

midimania3k.terrashare.

com

midimania3k@hotmail.com

Detailed description of the second system: The system contains six staves. The top two staves are for guitar, with the upper staff showing a complex rhythmic pattern of eighth and sixteenth notes, and the lower staff showing a similar pattern. The middle two staves are for bass, with the upper staff showing a rhythmic pattern of eighth and sixteenth notes, and the lower staff showing a similar pattern. The bottom two staves are for piano, with the upper staff showing a rhythmic pattern of eighth and sixteenth notes, and the lower staff showing a similar pattern. The system includes a double bar line and a repeat sign.

midimania3k.terrashare.

96

com

midimania3k@hotmail.com

midimania3k.terrashare.

99

com

midimania3k@hotmail.com

midimania3k.terrashare. 101 23

com

midimania3k@hotmail.com

2

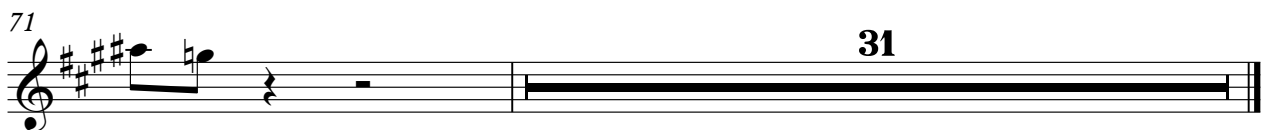
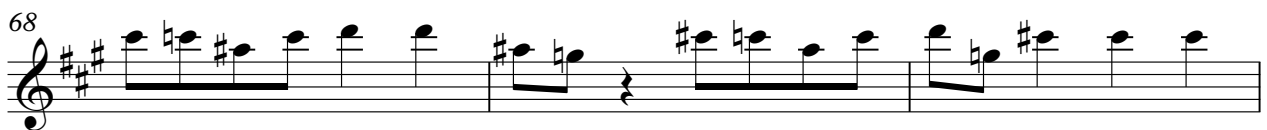

Madison Avenue - Don't Call Me Baby
midimania3k.terrashare.

♩ = 125,000000
2

2 6 10 14 18 22 26 30 34 38

(c) 2001 MIDI MAN!A 3000!

midimania3k.terrashare.com / midimania3k@hotmail.com

V.S.

42

46

50

54

58

62

66

70

74

78

82

86

90

94

98

101

com

Madison Avenue - Don't Call Me Baby

♩ = 125,000000

2

8

13

19

25

30

35

41

46

51

(c) 2001 MIDI MAN!A 3000!

midimania3k.terrashare.com / midimania3k@hotmail.com

V.S.

56

62

67

73

78

83

89

94

99

Madison Avenue - Don't Call Me Baby

--

♩ = 125,000000

10

16

9

30

37

43

8

55

61

67

73

8

85

(c) 2001 MIDI MAN!A 3000!

midimania3k.terrashare.com / midimania3k@hotmail.com

2

--

91

97

100

Madison Avenue - Don't Call Me Baby

♩ = 125,000000

2

7

12

19

32

39

45

57

64

71

8

8

8

(c) 2001 MIDI MAN!A 3000!

midimania3k.terrashare.com / midimania3k@hotmail.com

2

83

90

97

100

Madison Avenue - Don't Call Me Baby
midimania3k@hotmail.com

♩ = 125,000000

2

6

9

13

17

20

23

27

31

35

(c) 2001 MIDI MAN!A 3000!

midimania3k.terrashare.com / midimania3k@hotmail.com

V.S.

39

43

47

50

53

57

61

65

69

73

77

80

84

88

92

96

99

MIDI MAN!A 3000! Madison Avenue - Don't Call Me Baby

♩ = 125,000000

100

Madison Avenue - Don't Call Me Baby

$\text{♩} = 125,000,000$

34

41

68

93

(c) 2001 MIDI MAN!A 3000!

midimania3k.terrashare.com / midimania3k@hotmail.com