

Mike M - One More Time 2

♩ = 190,005707

Backs-2

Keybo-8

Keybo-7

Drums

Bass-11

Piano1-3

PBass-5

RevCy-12

orch-9

Britney-1

♩ = 190,005707

Keybo-6

Piano2-4

9

Drums

Bass-11

Piano1-3

PBass-5

RevCy-12

orch-9

Britney-1

17

Drums

Bass-11

Piano1-3

PBass-5

Britney-1

24

30

35

Backs-2

Keybo-7

Drums

Bass-11

PBass-5

RevCy-12

orch-9

Britney-1

Keybo-6

40

Backs-2

Keybo-7

Drums

Bass-11

PBass-5

Britney-1

Keybo-6

45

Backs-2

Keybo-7

Drums

Bass-11

PBass-5

Britney-1

Keybo-6

49

Backs-2

Keybo-7

Drums

Bass-11

Piano 1-3

PBass-5

RevCy-12

orch-9

Britney-1

Keybo-6

64

Drums

Bass-11

Piano1-3

PBass-5

RevCy-12

orch-9

Britney-1

Keybo-6

69

Drums

Bass-11

PBass-5

Britney-1

Keybo-6

74

Backs-2
Keybo-7
Drums
Bass-11
Piano1-3
PBass-5
RevCy-12
orch-9
Britney-1
Keybo-6

79

Backs-2
Keybo-7
Drums
Bass-11
PBass-5
Britney-1
Keybo-6

84

Backs-2

Keybo-7

Drums

Bass-11

PBass-5

Britney-1

Keybo-6

88

Backs-2

Keybo-7

Drums

Bass-11

Piano 1-3

PBass-5

RevCy-12

orch-9

Britney-1

Keybo-6

110

Backs-2
Keybo-8
Keybo-7
Drums
Bass-11
PBass-5
Britney-1
Keybo-6
Piano2-4

116

Backs-2
Keybo-7
Drums
Bass-11
PBass-5
Britney-1
Keybo-6

121

Backs-2
Keybo-7
Drums
Bass-11
Piano1-3
PBass-5
Britney-1
Keybo-6

126

Backs-2
Keybo-7
Drums
Bass-11
Piano1-3
PBass-5
Britney-1
Keybo-6

131

Backs-2
Keybo-7
Drums
Bass-11
Piano1-3
PBass-5
Britney-1
Keybo-6
Piano2-4

136

Backs-2
Keybo-7
Drums
Bass-11
PBass-5
Britney-1
Keybo-6
Piano2-4

141

Backs-2
Keybo-7
Drums
Bass-11
PBass-5
Britney-1
Keybo-6
Piano2-4

145

Backs-2
Keybo-7
Drums
Bass-11
Piano1-3
PBass-5
RevCy-12
orch-9
Britney-1
Keybo-6
Piano2-4

150

Backs-2
Keybo-7
Drums
Bass-11
PBass-5
Britney-1
Keybo-6
Piano2-4

155

Backs-2
Keybo-7
Drums
Bass-11
PBass-5
Britney-1
Keybo-6
Piano2-4

159

Backs-2

Keybo-7

Drums

Bass-11

PBass-5

RevCy-12

orch-9

Britney-1

Keybo-6

Piano2-4

♩ = 190,005707

34

39

44

24

50

79

84

16

90

108

3

114

120

125

131

137

142

148

154

159

♩ = 190,005707

109

112

52

♩ = 190,005707

34

41

49

24

79

87

18

112

121

127

2

133

141

150

156

Mike M - One More Time 2

Drums

♩ = 190,005707

7

13

19

25

31

37

43

48

54

V.S.

60

66

72

78

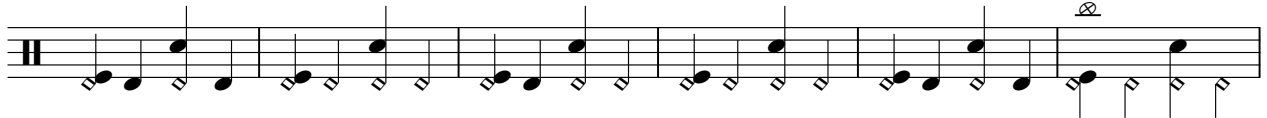

84

90

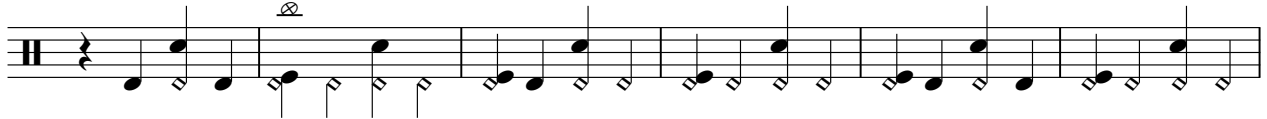

96

107

112

118

124

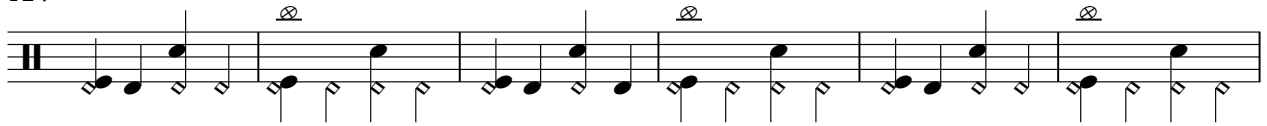

130

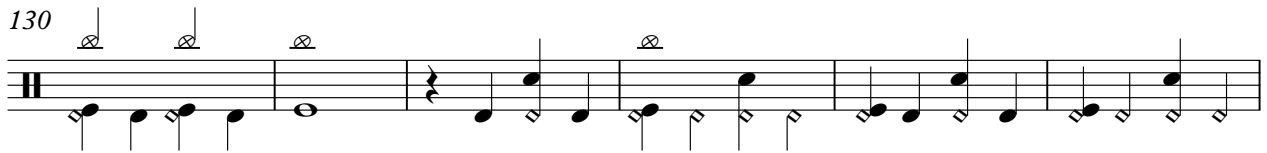

136

142

148

154

159

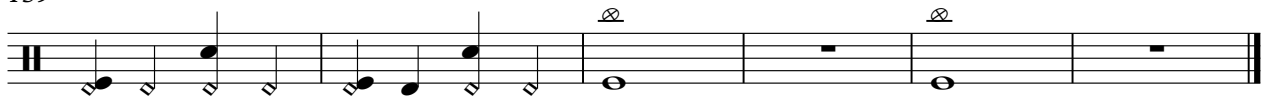

♩ = 190,005707

3 3

11

16

21

27

32

37

43

47

53

59

64

69

75

80

85

90

96

115

120

125

130

136

141

146

151

156

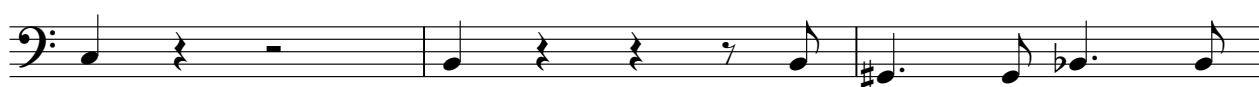

159

♩ = 190,005707

3 3

11

7 7 7

34

15 7

59

7 7 15

90

3 3

99

24

129

14

146

18

♩ = 190,005707

3 3 3

11

16

21

26

31

36

42

47

53

58

63

68

74

79

84

89

95

100

14

118

123

128

134

139

144

149

154

158

♩ = 190,005707

6

12 14 6

35 14

52 14 6

75 14 6

98 46

147 14

Mike M - One More Time 2

orch-9

♩ = 190,005707

2 7 15

28

7 15 15

67

7 15

92

7 47

147

15

♩ = 190,005707

2

8

2

14

20

25

31

37

43

49

53

57

63

69

75

81

87

93

99

104

3

111

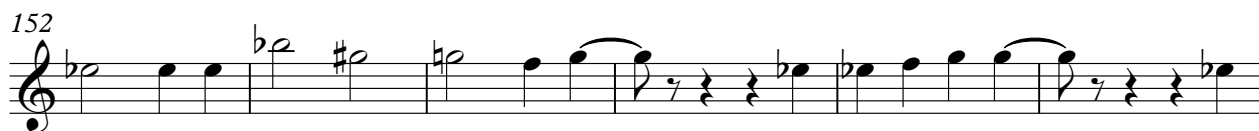
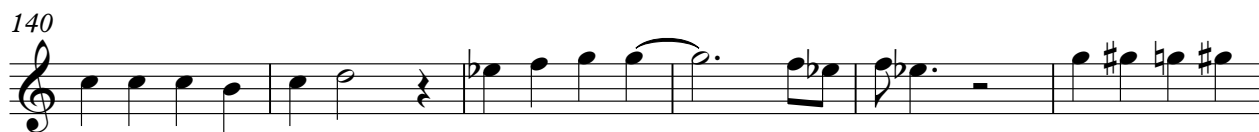
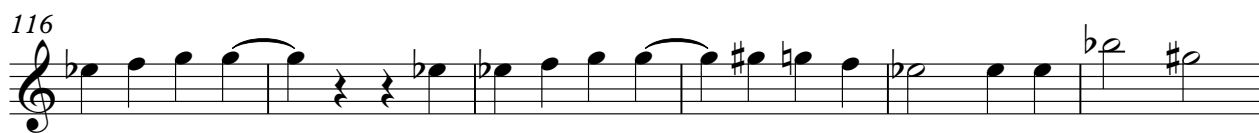

♩ = 190,005707

26

29

32

35

38

41

44

47

49

2

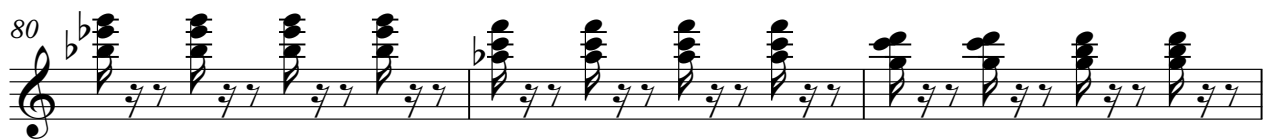

83 

86 

89 **26** 

117 

120 

123 

126 

129 

133

136

139

142

145

148

151

154

157

159

♩ = 190,005707

97

102

109

16

131

137

143

149

155

159

4