

Mike M - One More Time

♩ = 190,000290

Britney

Drums

Piano 1

Bass

Rev Cybmal

♩ = 190,000290

6

Britney

Drums

Piano 1

Bass

Rev Cybmal

11

Britney

Drums

Bass

16

Britney

Drums

Piano 1

Bass

21

Britney

Drums

Bass

25

Britney
Drums
Piano 1
Bass
Keyboard 1
Rev Cybmal

28

Britney
Drums
Bass
Keyboard 1

31

Britney

Drums

Piano 1

Bass

Keyboard 1

Rev Cybmal

34

Britney

Backs

Keyboard 2

Drums

Bass

Keyboard 1

37

Britney

Backs

Keyboard 2

Drums

Bass

Keyboard 1

40

Britney

Backs

Keyboard 2

Drums

Bass

Keyboard 1

43

Britney

Backs

Keyboard 2

Drums

Bass

Keyboard 1

46

Britney

Backs

Keyboard 2

Drums

Bass

Keyboard 1

49

Britney
Backs
Keyboard 2
Drums
Piano 1
Bass
Keyboard 1
Rev Cybmal

52

Britney
Drums
Bass
Keyboard 1

55

Britney

Drums

Piano 1

Bass

Keyboard 1

58

Britney

Drums

Bass

Keyboard 1

61

Britney

Drums

Bass

Keyboard 1

64

Britney
Drums
Piano 1
Bass
Keyboard 1
Rev Cybmal

67

Britney
Drums
Bass
Keyboard 1

70

Britney

Drums

Bass

Keyboard 1

73

Britney

Backs

Keyboard 2

Drums

Piano 1

Bass

Keyboard 1

Rev Cybmal

76

Britney
Backs
Keyboard 2
Drums
Bass
Keyboard 1

79

Britney
Backs
Keyboard 2
Drums
Bass
Keyboard 1

82

Britney
Bachs
Keyboard 2
Drums
Bass
Keyboard 1

85

Britney
Bachs
Keyboard 2
Drums
Bass
Keyboard 1

88

Britney

Backs

Drums

Piano 1

Bass

Rev Cybmal

93

Britney

Drums

Piano 1

Bass

97

Britney

Drums

Piano 1

Bass

Piano 2

Rev Cybmal

102

Britney

Backs

Keyboard 2

Drums

Piano 2

107

Keyboard 3

Britney

Backs

Keyboard 2

Drums

Piano 2

111

Keyboard 3

Britney

Backs

Keyboard 2

Drums

Bass

Keyboard 1

Piano 2

115

Britney
Bachs
Keyboard 2
Drums
Bass
Keyboard 1

118

Britney
Bachs
Keyboard 2
Drums
Bass
Keyboard 1

121

Britney

Backs

Keyboard 2

Drums

Piano 1

Bass

Keyboard 1

Detailed description of the musical score: The score is for a piece in 8/8 time, starting at measure 121. It features seven staves. The top staff, labeled 'Britney', is in treble clef with a key signature of one flat (B-flat). It contains a melodic line with quarter and eighth notes, including a triplet of eighth notes in the second measure. The second staff, 'Backs', is also in treble clef and contains a series of chords and single notes. The third staff, 'Keyboard 2', is in treble clef and features a sustained chord in the second measure. The fourth staff, 'Drums', is in a drum clef and shows a rhythmic pattern of eighth notes. The fifth staff, 'Piano 1', is in bass clef and has a sustained chord in the second measure. The sixth staff, 'Bass', is in bass clef and contains a melodic line with quarter and eighth notes. The seventh staff, 'Keyboard 1', is in treble clef and contains a rhythmic accompaniment of eighth notes.

124

Britney

Backs

Keyboard 2

Drums

Piano 1

Bass

Keyboard 1

127

Britney

Backs

Keyboard 2

Drums

Piano 1

Bass

Keyboard 1

130

134

Britney
Bachs
Keyboard 2
Drums
Bass
Keyboard 1
Piano 2

137

Britney
Bachs
Keyboard 2
Drums
Bass
Keyboard 1
Piano 2

140

Britney

Backs

Keyboard 2

Drums

Bass

Keyboard 1

Piano 2

143

146

Britney
Bachs
Keyboard 2
Drums
Bass
Keyboard 1
Piano 2

149

Britney
Bachs
Keyboard 2
Drums
Bass
Keyboard 1
Piano 2

152

Britney
Bachs
Keyboard 2
Drums
Bass
Keyboard 1
Piano 2

155

Britney
Bachs
Keyboard 2
Drums
Bass
Keyboard 1
Piano 2

158

Britney
Bachs
Keyboard 2
Drums
Bass
Keyboard 1
Piano 2

160

Britney
Bachs
Drums
Rev Cybmal

Keyboard 3

Mike M - One More Time

♩ = 190,000290

108

111

51

Mike M - One More Time

Britney

♩ = 190,000290

2

8

2

14

20

25

31

37

43

49

52

114

120

126

132

138

144

149

155

159

Mike M - One More Time

Backs

♩ = 190,000290

33

38

43

49

24

78

83

89

16

107

3

113

119

125

131

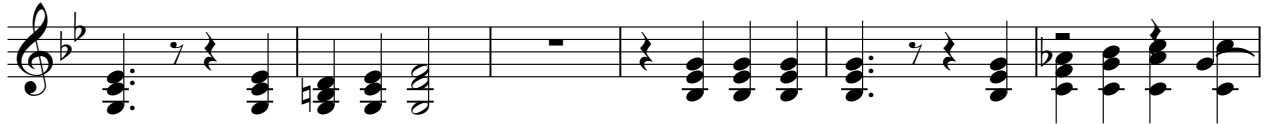

137

143

149

155

159

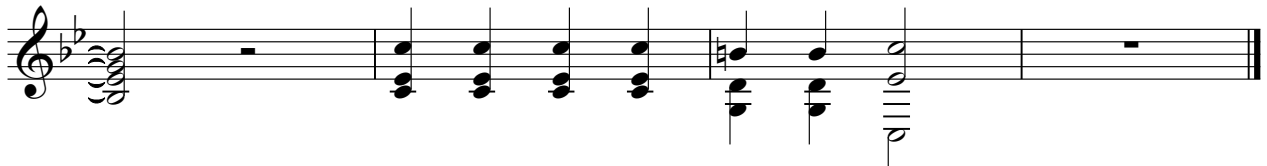

Keyboard 2

Mike M - One More Time

♩ = 190,000290

33

40

48

24

79

87

18

112

121

126

2

132

140

149

155

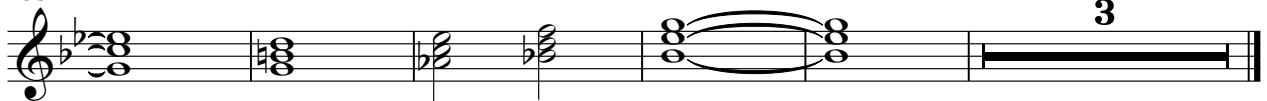

Mike M - One More Time

Drums

♩ = 190,000290

7

13

19

25

31

37

43

48

54

V.S.

60

66

72

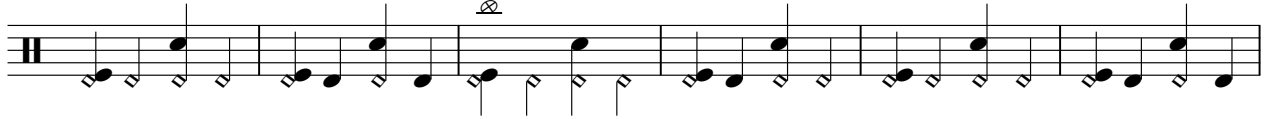

78

84

90

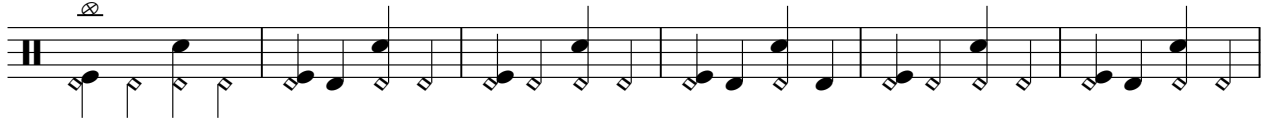

96

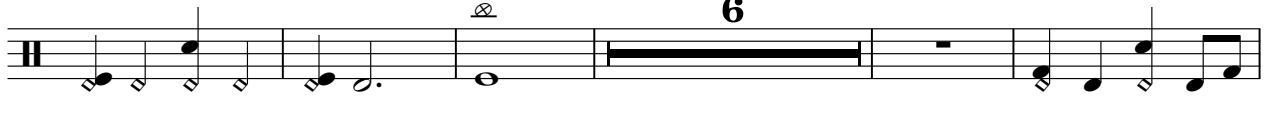

107

112

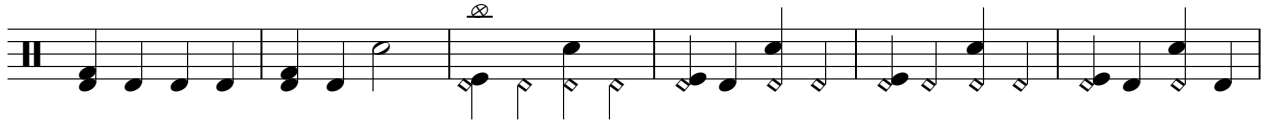

118

Drums

124

130

136

141

147

153

157

Piano 1

Mike M - One More Time

♩ = 190,000290

3 3

7 7 7

15 7

7 7 15

3 3

24

14

17

Mike M - One More Time

Bass

♩ = 190,000290

3 3

10

15

20

25

30

35

41

46

Mike M - One More Time

Keyboard 1

♩ = 190,000290

25

28

31

34

37

40

43

46

48

2

Keyboard 1

52

55

58

61

64

67

70

73

76

79

82

85

88

26

116

119

122

125

128

2

Keyboard 1

132

135

138

141

144

147

150

153

156

158

3

Piano 2

Mike M - One More Time

$\text{♩} = 190,000290$

97

102

110 **16**

132

138

144

150

156 **3**

♩ = 190,000290

1

26

50

74

98

146