

Mike M - Rain

♩ = 78,000076

Hi-hats

Drums

Piano

Driven guitar

Lead guitar

Bass

Lead

Back-up

Syn strings

Fantasia

Metallic pad

♩ = 78,000076

Strings (lower)

6

Hi-hats
Drums
Piano
Bass
Lead
Back-up
Syn strings
Fantasia

11

Hi-hats
Drums
Piano
Bass
Lead
Syn strings

16

Hi-hats
Drums
Piano
Driven guitar
Bass
Lead
Syn strings

20

Hi-hats
Drums
Piano
Driven guitar
Bass
Lead
Syn strings

24

Hi-hats
Drums
Piano
Driven guitar
Bass
Lead
Syn strings
Fantasia
Metallic pad

27

Hi-hats
Drums
Piano
Bass
Lead
Syn strings
Fantasia
Metallic pad

30

Hi-hats
Drums
Piano
Bass
Lead
Syn strings
Fantasia
Metallic pad

33

Hi-hats
Drums
Piano
Driven guitar
Bass
Lead
Syn strings
Fantasia
Metallic pad
Strings (lower)

36

Hi-hats
Drums
Piano
Driven guitar
Bass
Lead
Back-up
Syn strings

40

Hi-hats
Drums
Piano
Driven guitar
Bass
Lead
Back-up
Syn strings
Fantasia
Metallic pad

43

Hi-hats
Drums
Piano
Driven guitar
Bass
Lead
Back-up
Syn strings
Fantasia
Metallic pad

46

Hi-hats
Drums
Piano
Driven guitar
Bass
Lead
Syn strings
Fantasia
Metallic pad

50

Hi-hats
Drums
Crash/tambourine
Piano
Driven guitar
Bass
Lead
Syn strings
Fantasia

55

Hi-hats
Drums
Crash/tambourine
Bass
Syn strings
Fantasia

60

Hi-hats
Drums
Piano
Driven guitar
Lead guitar
Bass
Syn strings

64

Hi-hats
Drums
Crash/tambourine
Piano
Driven guitar
Lead guitar
Bass
Lead
Syn strings
Fantasia

69

Hi-hats

Drums

Crash/tambourine

Piano

Driven guitar

Bass

Lead

Back-up

Syn strings

Fantasia

Metallic pad

73

Hi-hats
Drums
Piano
Driven guitar
Bass
Lead
Back-up
Syn strings
Fantasia
Metallic pad

76

Hi-hats
Drums
Piano
Driven guitar
Bass
Lead
Syn strings
Fantasia
Metallic pad

79

Hi-hats

Drums

Piano

Driven guitar

Bass

Lead

Back-up

Syn strings

Fantasia

Metallic pad

82

Hi-hats
Drums
Piano
Driven guitar
Bass
Lead
Back-up
Syn strings
Fantasia
Metallic pad

86

Hi-hats
Drums
Piano
Driven guitar
Bass
Lead
Syn strings
Fantasia

91

Hi-hats
Drums
Piano
Driven guitar
Bass
Lead
Syn strings
Fantasia

96

Hi-hats
Drums
Piano
Driven guitar
Bass
Lead
Syn strings
Fantasia

99

Hi-hats

Drums

Piano

Driven guitar

Bass

Lead

Syn strings

Fantasia

Mike M - Rain

Hi-hats

♩ = 78,000076

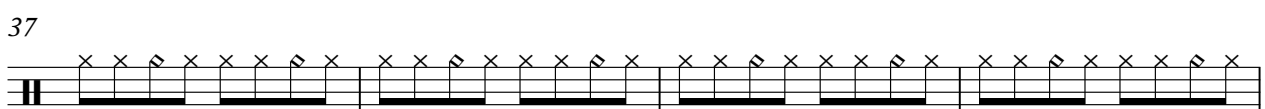
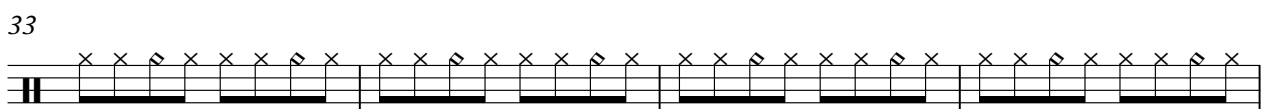
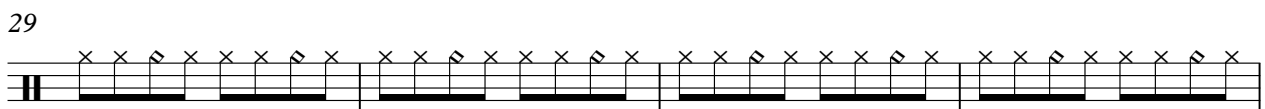
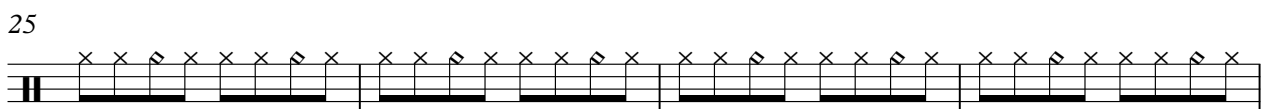
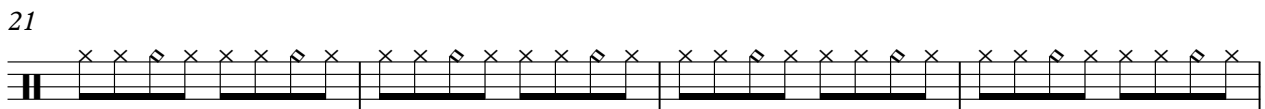
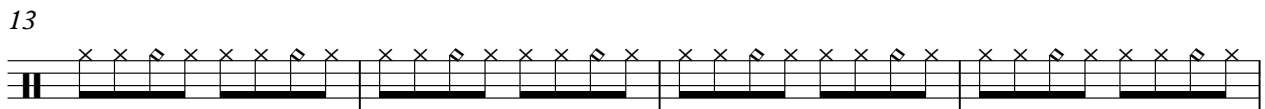
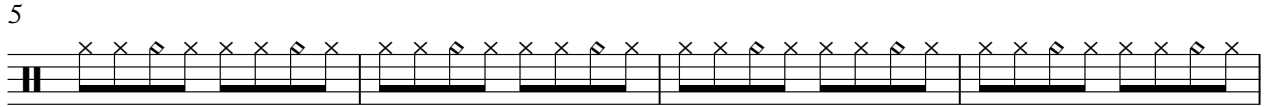

V.S.

2

Hi-hats

41

45

49

53

57

61

65

71

75

79

Hi-hats

83

87

91

95

98

Drums

Mike M - Rain

♩ = 78,000076

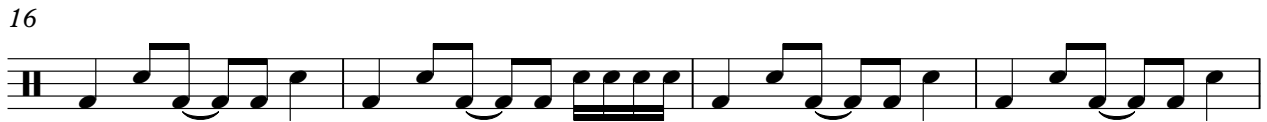

V.S.

45

50

55

60

65

72

77

82

87

91

Drums

95

98

Crash/tambourine

Mike M - Rain

♩ = 78,000076

51

57

11

70

30

Piano

Mike M - Rain

♩ = 78,000076

9

16

22

28

36

41

47

2

Piano

60

66

74

83

91

97

Driven guitar

Mike M - Rain

♩ = 78,000076

17

20

22

25

8

35

37

40

46

8

Driven guitar

60

62

66

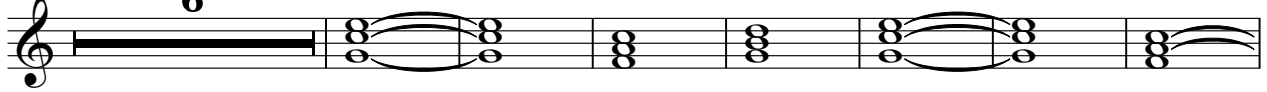

79

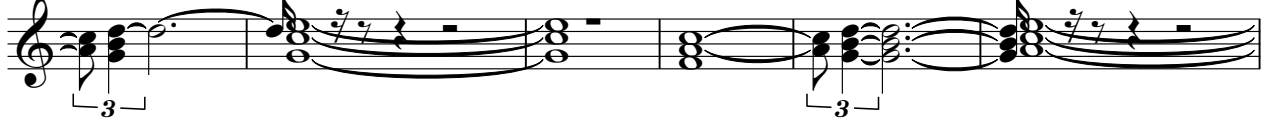

85

94

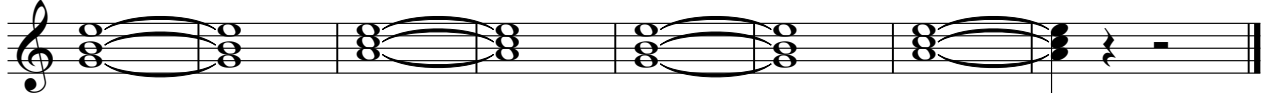

Lead guitar

Mike M - Rain

♩ = 78,000076

59

63

66

35

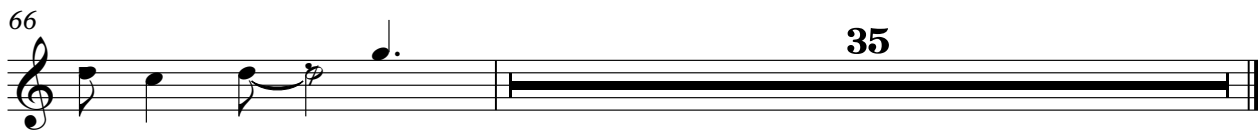

Mike M - Rain

Bass

♩ = 78,000076

V.S.

2

Bass

57

64

73

80

86

93

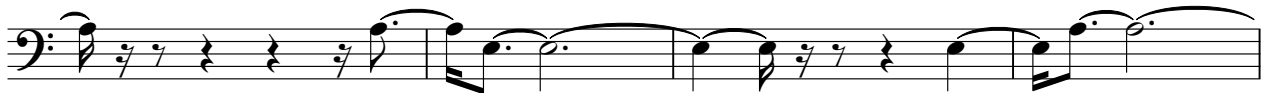

97

Mike M - Rain

Lead

♩ = 78,000076

9

13

18

22

27

31

9

3

V.S.

35

39

43

47

51

70

74

78

82

88

93

97

Back-up

Mike M - Rain

♩ = 78,000076

5

10

26

40

4 25

72

3 3

81

81

83

18

Mike M - Rain

Syn strings

♩ = 78,000076

10

16

22

28

36

41

49

58

65

V.S.

2

Syn strings

72

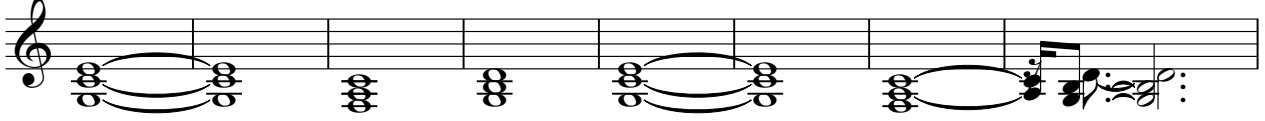

80

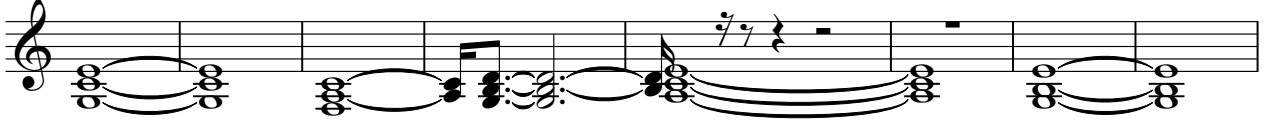

88

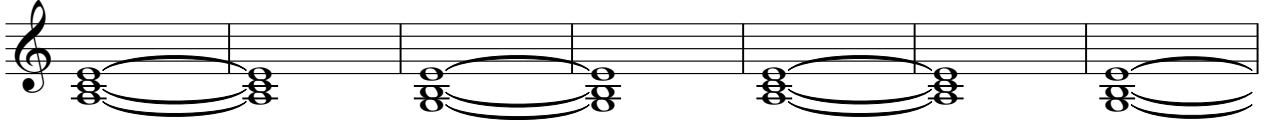

95

Fantasia

Mike M - Rain

♩ = 78,000076

6 16

26

30

34 8

45

49

53

57 4

64 2 4

72

76

80

84

88

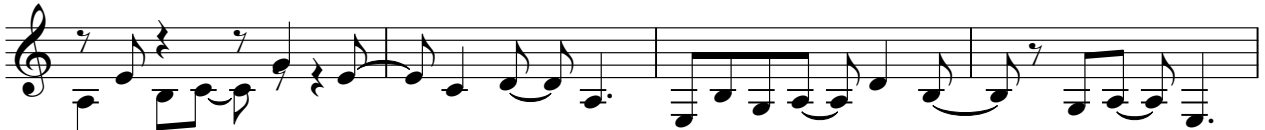

92

96

98

2

Metallic pad

Mike M - Rain

♩ = 78,000076

25

28

31

34 8

44

47

49 22

2

Metallic pad

72

75

78

81

83

18

Strings (lower)

Mike M - Rain

♩ = 78,000076

32

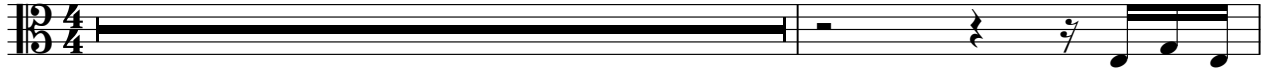

34

67

