

Mike M - Richard Marx

♩ = 200,000000 ♩ = 125,000000

Drums

Percussion

Cabasa

Perc

Bass Syn

Solo

Ac.Piano

Solo

A.Guitar

Solo

E.Guitar

Solo

Strings

Solo

PanPipes

Solo

Bell Syn

Solo

Syn Vox

Solo

Choir

Solo

WindChme

Solo

Gun Shot

Solo

VoxCue 2

Solo

Lead Vox

Solo

2

6

Perc.

Cab.

Solo

10

Perc.

Cab.

Solo

Solo

Solo

14

Perc.

Cab.

Solo

Solo

Solo

18

Perc.

Cab.

Solo

Solo

Solo

Solo

Solo

22

Perc.

Cab.

Solo

Solo

Solo

Solo

Solo

34

Perc.

Cab.

Solo

Solo

Solo

Solo

Solo

38

Perc.

Cab.

Solo

Solo

Solo

Solo

Solo

50

Perc.

Cab.

Solo

Solo

Solo

Solo

Solo

Solo

Solo

54

Perc.

Cab.

Solo

Solo

Solo

66

Perc. 

Cab. 

Solo 

Solo 

Solo 

Solo 

Solo 

Solo 

Solo 

Solo 

70

Perc. 

Cab. 

Solo 

Solo 

Solo 

Solo 

Solo 

Solo 

Solo 

Solo 

Perc. 

Cab. 

Solo 

Solo 

Solo 

Solo 

Solo 

Solo 

Solo 

Solo 

Solo 

Perc. 

Cab. 

Solo 

Solo 

Solo 

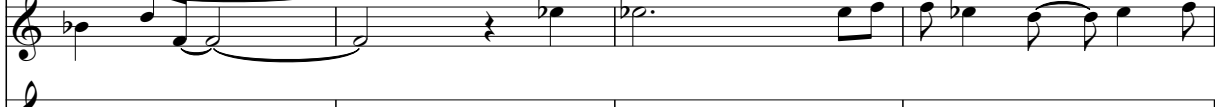
Solo 

Solo 

82

86

90

93

96

Perc. Cab. Solo Solo Solo Solo

99

Perc. Cab. Solo Solo Solo Solo Solo Solo Solo

103

107

110

114

117

Perc. 

Cab. 

Solo 

Solo 

Solo 

Solo 

Solo 

Solo 

121

Perc. 

Cab. 

Solo 

Solo 

Solo 

Solo 

Solo 

Solo 

125

Perc.

Cab.

Solo

Solo

Solo

Solo

Solo

Solo

129

Perc.

Cab.

Solo

Solo

Solo

Solo

Solo

Solo

133

137

141

Perc.

Cab.

Solo

Solo

Solo

Solo

Solo

Solo

145

Perc.

Cab.

Solo

Solo

Solo

Solo

Solo

Solo

Perc. 

Cab. 

Solo 

Solo 

Solo 

Solo 

Solo 

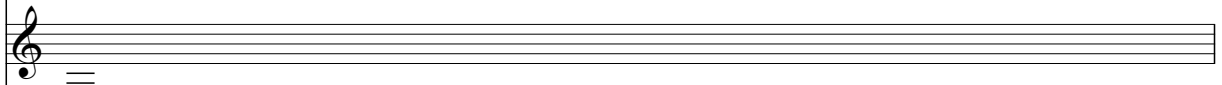

Cab. 

Solo 

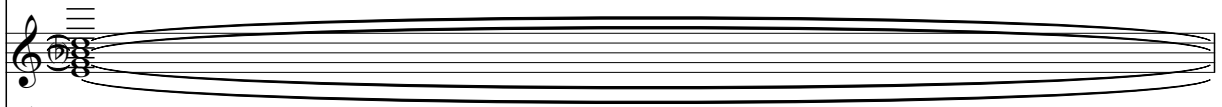
Solo 

Solo 

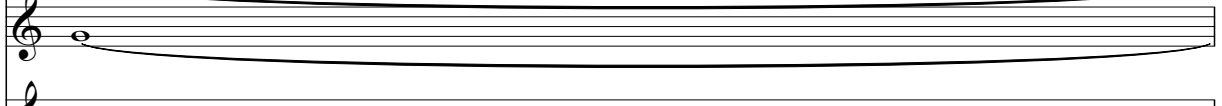
Solo 

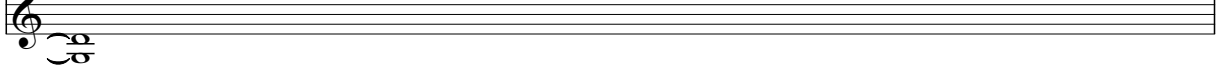
Solo 

♩ = 120,000000

153

Cab. 

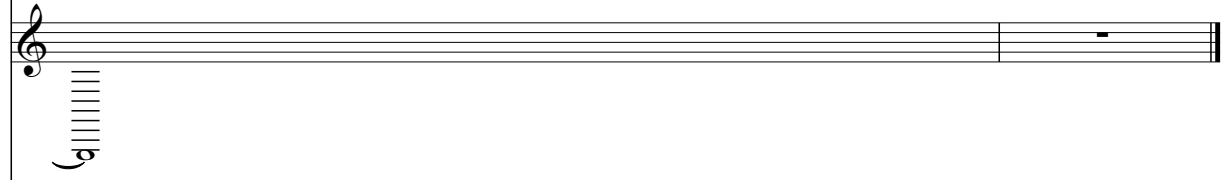
Solo 

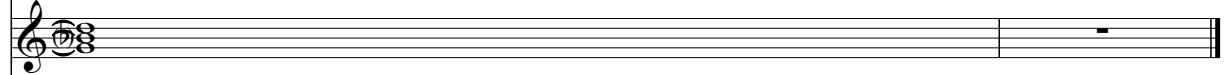
Solo 

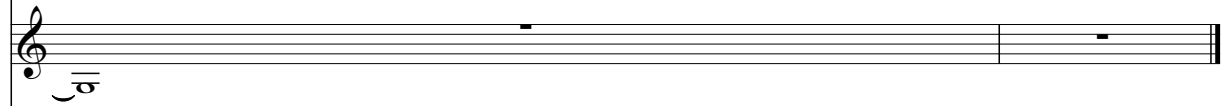
Solo 

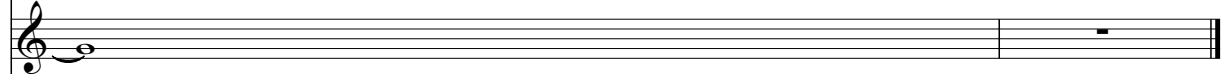
Solo 

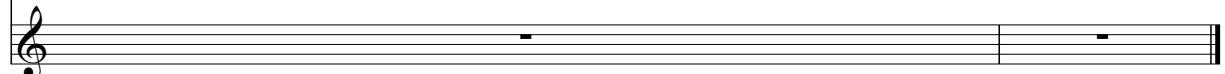
Solo 

Mike M - Richard Marx

Percussion

♩ = 200,000000 ♩ = 125,000000

Drums

7

13

19

25

31

37

42

47

52

V.S.

58

64

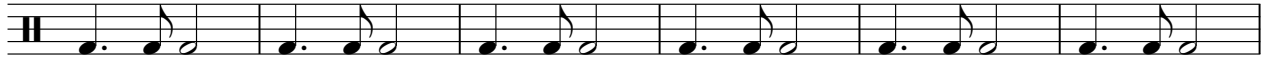

70

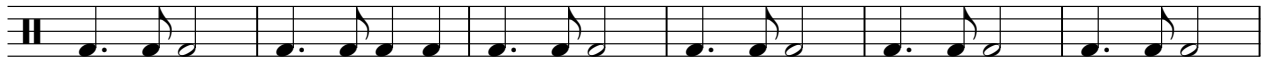

76

81

86

91

96

101

107

113

118

123

128

133

139

145

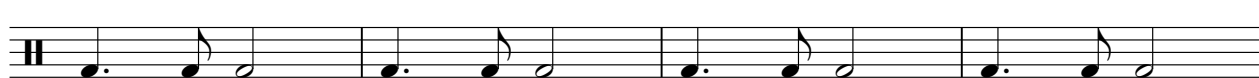

149

♩ = 120,000000  
2

Cabasa

Mike M - Richard Marx

♩ = 200,000000 ♩ = 125,000000  
Perc

2

6

10

14

18

21

24

27

30

33

V.S.

Cabasa

36

39

42

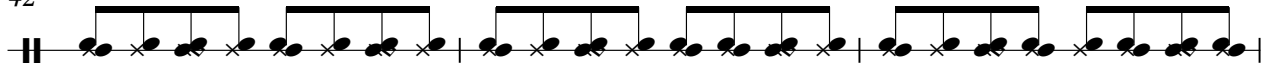

45

48

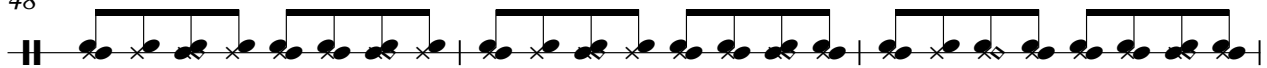

51

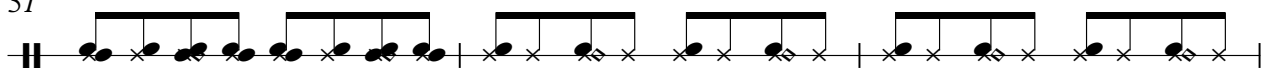

54

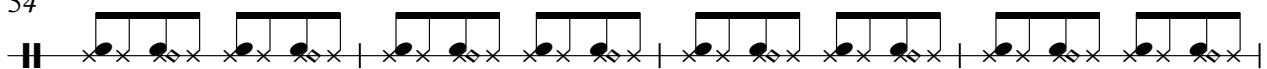

58

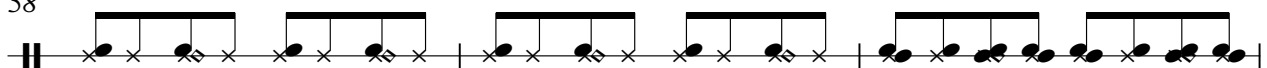

61

64

Cabasa

67

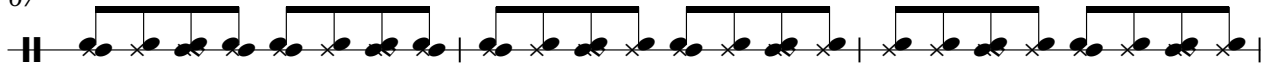

70

73

76

79

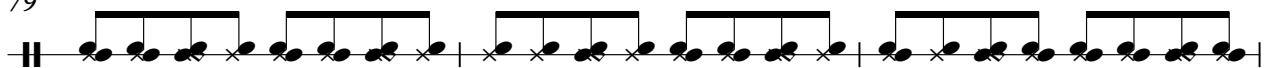

82

85

88

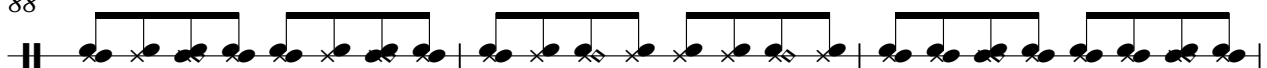

91

94

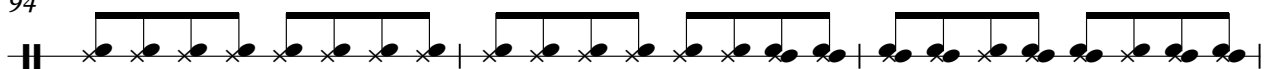

97

100

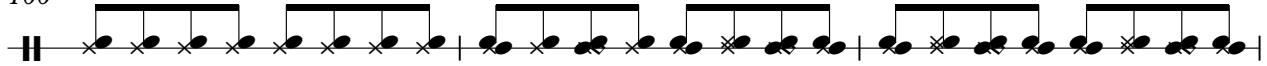

103

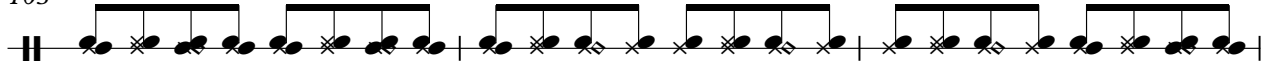

106

109

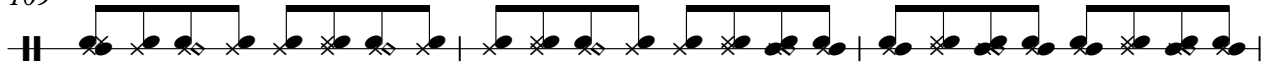

112

115

118

121

124

127

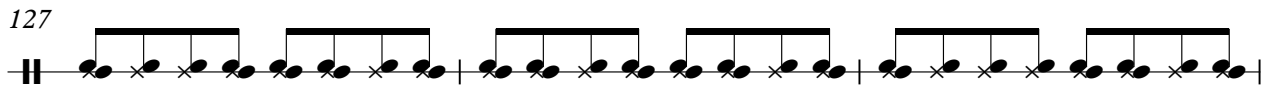

130

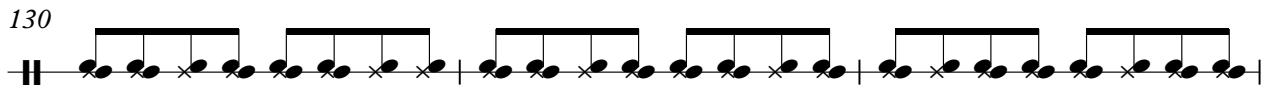

133

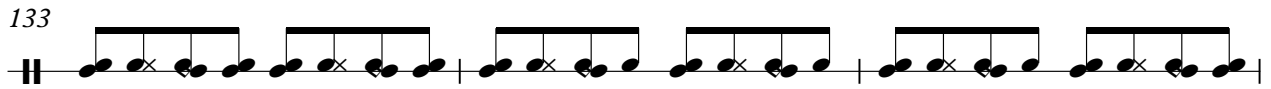

136

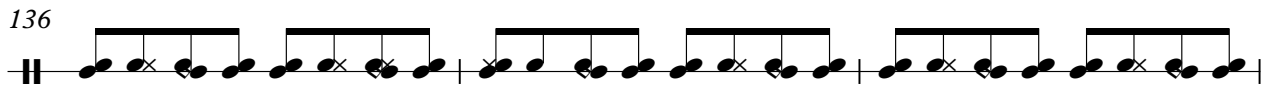

139

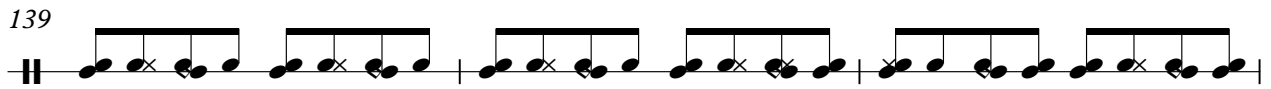

142

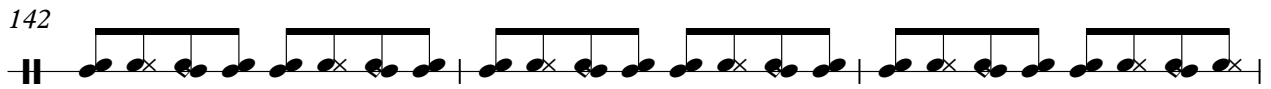

145

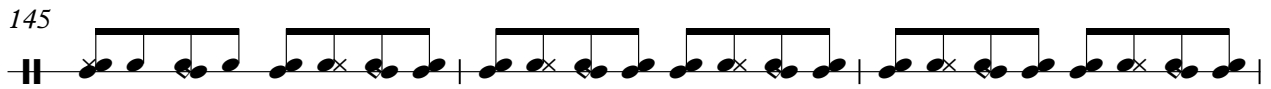

148

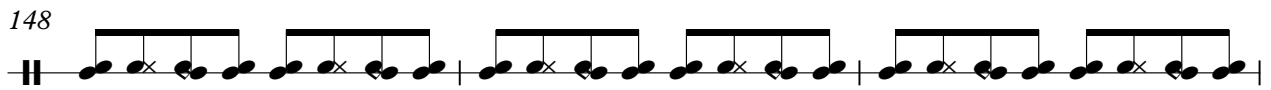

151

$\text{♩} = 120,000000$   
153

Mike M - Richard Marx

Solo

♩ = 200,000000 ♩ = 125,000000

Bass Syn

18

24

30

36

41

46

50

7

114

119

124

129

134

141

148

♩ = 120,000000

Mike M - Richard Marx

Solo

♩ = 200,000000 ♩ = 125,000000  
Ac. Piano

99

103 6

112 5

122

128

133 2

138 4

145

149 ♩ = 120,000000

Mike M - Richard Marx

Solo

♩ = 200,000000 ♩ = 125,000000

A. Guitar

**57**

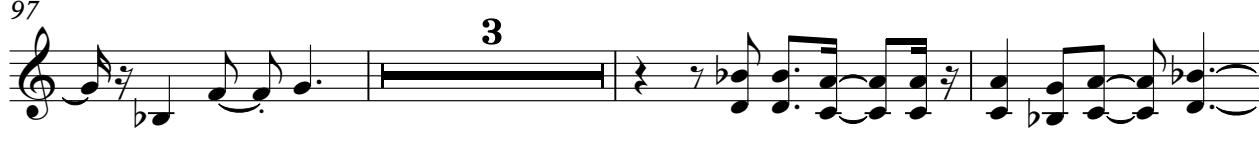
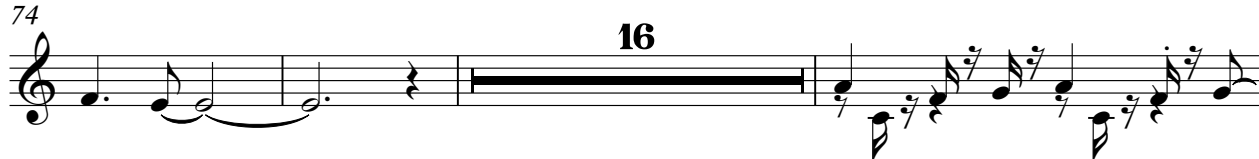
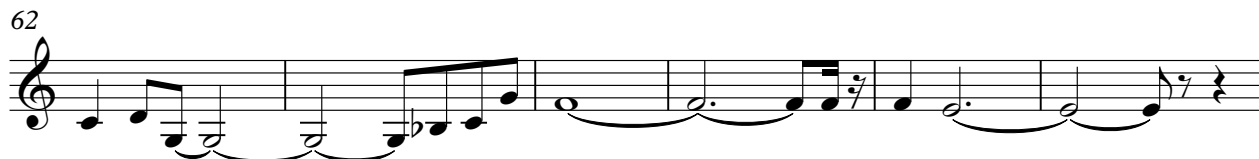

140

144

148

151

♩ = 120,000000

Mike M - Richard Marx

Solo

♩ = 200,000000 ♩ = 125,000000

E.Guitar

34

38

42

46

50

24

77

81

85

89

25

117

121

125

129

132

Mike M - Richard Marx

Solo

♩ = 200,000000 ♩ = 125,000000

Strings

**34**

41

49 **24**

78

86

94

101 **16**

123

130 **20** ♩ = 120,000000 **2**

Mike M - Richard Marx

Solo

$\text{♩} = 200,000,000$   $\text{♩} = 125,000,000$   
PanPipes

10

17

22

26

30

34

16

54

61

65

69

V.S.

73 25

101

105

109

113

117 16

136

140

144

148

Solo

3

♩ = 120,000000

151

Mike M - Richard Marx

Solo

♩ = 200,000000 ♩ = 125,000000

Bell Syn

22

28

3

35

29

69

3

30

105

3

113

37

2

♩ = 120,000000

Mike M - Richard Marx

Solo

♩ = 200,000000 ♩ = 125,000000

Syn Vox

2

10

19

32

57

76

138

2

144

7

♩ = 120,000000

2

Mike M - Richard Marx

Solo

♩ = 200,000000 ♩ = 125,000000

Choir

**10**

18

27

36

**16**

58

67

76

**25**

108

114

**16**

2

Solo

133

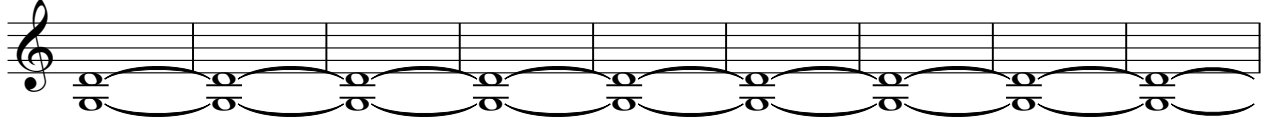

142

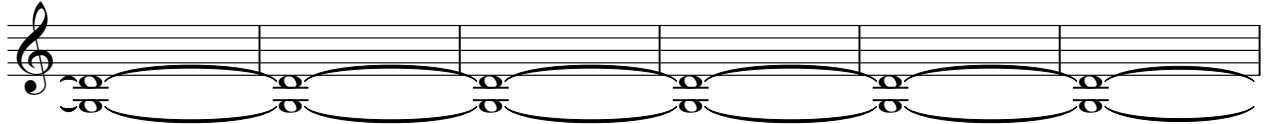

148

♩ = 120,000000

**2**

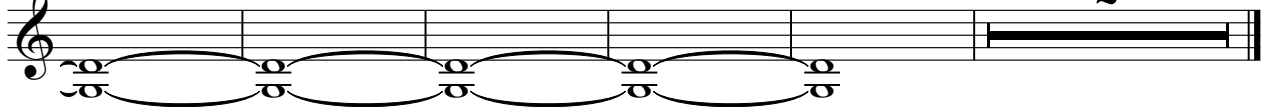

Mike M - Richard Marx

Solo

♩ = 200,000000 ♩ = 125,000000  
WindChme

98 30

132

6

142

6 3 2

♩ = 120,000000

Solo

# Mike M - Richard Marx

♩ = 200,000000 ♩ = 125,000000  
Gun Shot

**89**

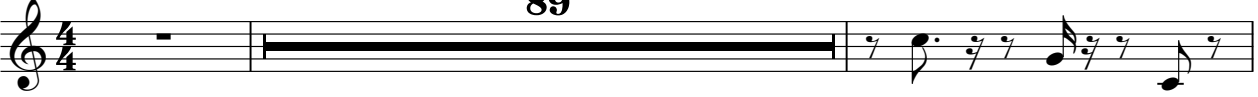

92

**61**

♩ = 120,000000

**2**

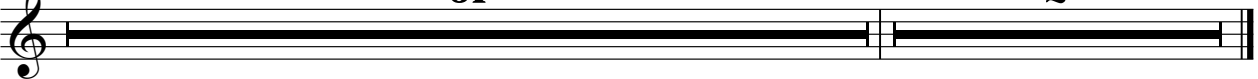

Mike M - Richard Marx

Solo

♩ = 200,000000 ♩ = 125,000000

VoxCue 2

**33**

38

44

50

**16**

70

75

81

87

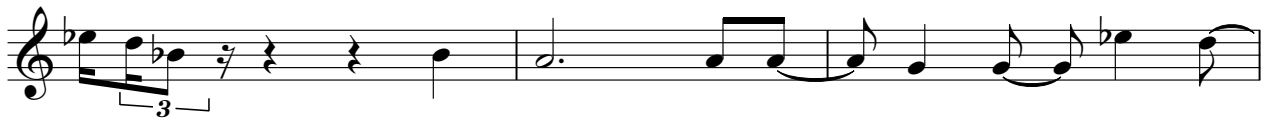

90

**24**

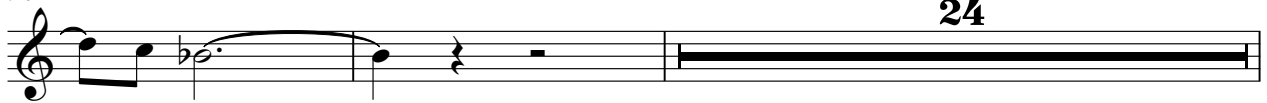

116

122

128

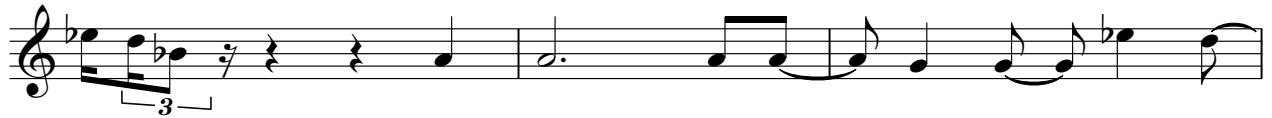

131

Mike M - Richard Marx

Solo

♪ = 200,000000 ♪ = 125,000000

Lead Vox

17

22

27

32

37

42

48

8

60

64

69

74

80

85

90

95

99

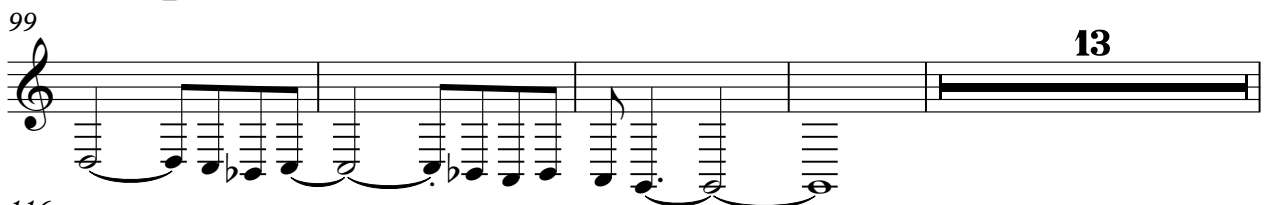

116

13

122

127

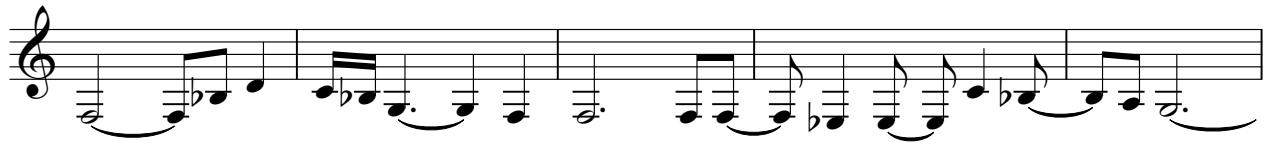

132

