

Mike M - ROXETTE 3

$\text{♩} = 105,001572$

Roxette

seq. by Viking

Seduce Me

mc0221@mclink.it

3

Roxette

seq. by Viking

Seduce Me

mc0221@mclink.it

5

Roxette

Seduce Me

mc0221@mclink.it

8

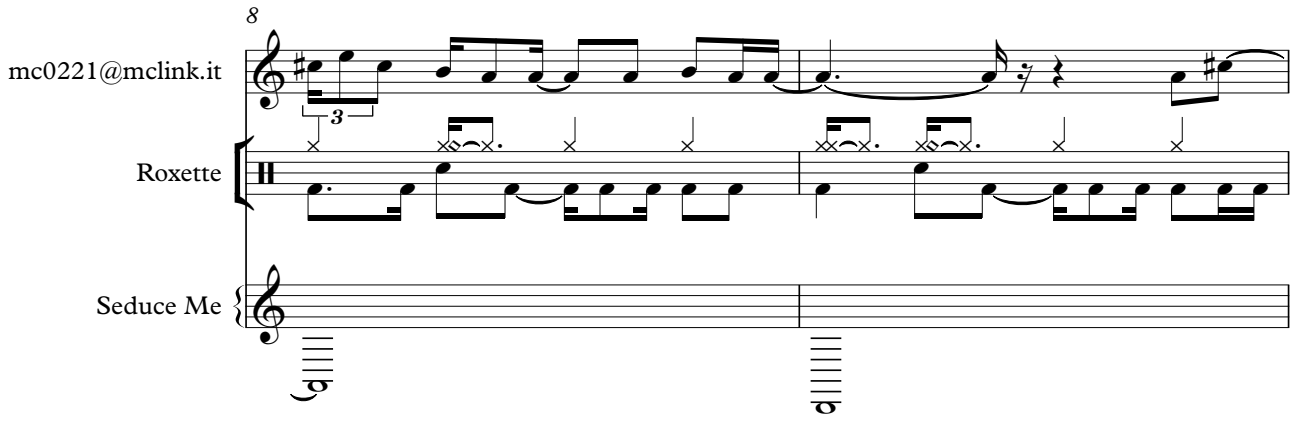

Roxette

Seduce Me

mc0221@mclink.it

10

Roxette

Seduce Me

mc0221@mclink.it

12

Roxette

Perc.

E. Bass

Seduce Me

mc0221@mclink.it

14

Roxette

Perc.

E. Bass

Seduce Me

mc0221@mclink.it

17

Roxette

Perc.

E. Bass

Seduce Me

mc0221@mclink.it

20

Roxette

Perc.

Perc.

E. Gtr.

E. Gtr.

E. Bass

Seduce Me

23

mc0221@mclink.it

mc0221@mclink.it

26

Roxette

Perc.

E. Gtr.

E. Gtr.

E. Bass

Seduce Me

mc0221@mclink.it

29

Roxette

Perc.

E. Gtr.

E. Bass

Seduce Me

33

mc0221@mclink.it

Voxette

Perc.

E. Gtr.

E. Bass

Seduce Me

36

mc0221@mclink.it

Voxette

Perc.

E. Gtr.

E. Bass

Seduce Me

mc0221@mclink.it

39

Roxette

Perc.

E. Bass

Seduce Me

mc0221@mclink.it

42

Roxette

Perc.

E. Bass

Seduce Me

mc0221@mclink.it

45

Roxette

Perc.

Perc.

E. Gtr.

E. Gtr.

E. Bass

Seduce Me

mc0221@mclink.it

48

51

mc0221@mclink.it

Roxette

Perc.

Perc.

E. Gtr.

E. Gtr.

E. Bass

Seduce Me

54

mc0221@mclink.it

Roxette

Perc.

E. Gtr.

E. Bass

Seduce Me

57

mc0221@mclink.it

Roxette

Perc.

E. Gtr.

E. Bass

Seduce Me

61

mc0221@mclink.it

Roxette

Perc.

E. Gtr.

E. Bass

Syn. Voice

seq. by Viking

Seduce Me

63

Roxette

Perc.

Perc.

E. Gtr.

E. Gtr.

E. Gtr.

E. Bass

Syn. Voice

seq. by Viking

Seduce Me

mc0221@mclink.it

66

Roxette

Perc.

E. Gtr.

E. Gtr.

E. Gtr.

E. Bass

seq. by Viking

Pad 1

Seduce Me

69

mc0221@mclink.it

Roxette

Perc.

Perc.

E. Gtr.

E. Gtr.

E. Bass

Seduce Me

72

mc0221@mclink.it

Roxette

Perc.

E. Gtr.

E. Bass

Seduce Me

mc0221@mclink.it

75

Roxette

Perc.

E. Gtr.

E. Bass

Seduce Me

mc0221@mclink.it

79

Roxette

Perc.

E. Gtr.

E. Bass

Syn. Voice

seq. by Viking

Seduce Me

82

Roxette

Perc.

E. Gtr.

E. Bass

Syn. Voice

seq. by Viking

Seduce Me

85

Roxette

Perc.

E. Gtr.

E. Bass

Syn. Voice

seq. by Viking

Seduce Me

88

Roxette

Perc.

E. Gtr.

E. Bass

Syn. Voice

Seduce Me

♩ = 105,001572

3

7

11

15

19

23

27

32

2

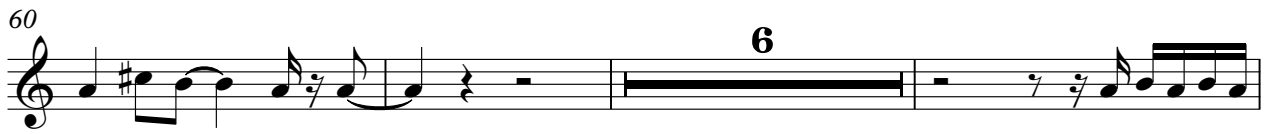

Mike M - ROXETTE 3

Roxette

♩ = 105,001572

4

7

10

13

17

21

25

29

33

V.S.

38

43

47

51

55

59

64

69

73

78

83

88

Mike M - ROXETTE 3

Percussion

♩ = 105,001572

11

16

21

27

33

38

44

49

55

61

V.S.

2

Percussion

67

73

79

84

88

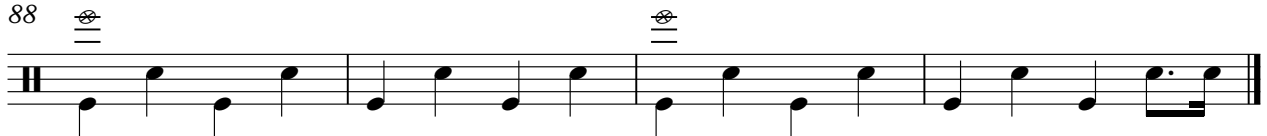

Percussion

Mike M - ROXETTE 3

♩ = 105,001572

20 3

26

21 3 13

65

3 22

♩ = 105,001572

20

25

19

48

54

11

69

20

Electric Guitar

Mike M - ROXETTE 3

♩ = 105,001572

20

25

32

39

8

52

59

66

72

2

80

86

♩ = 105,001572

64

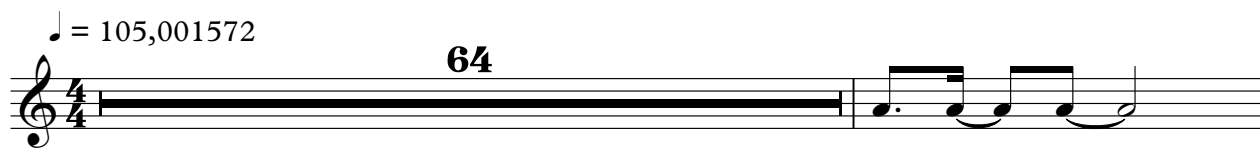

66

24

5-string Electric Bass

Mike M - ROXETTE 3

♩ = 105,001572

12

17

21

25

30

36

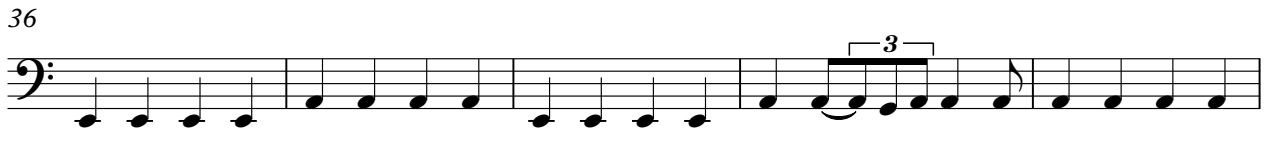

41

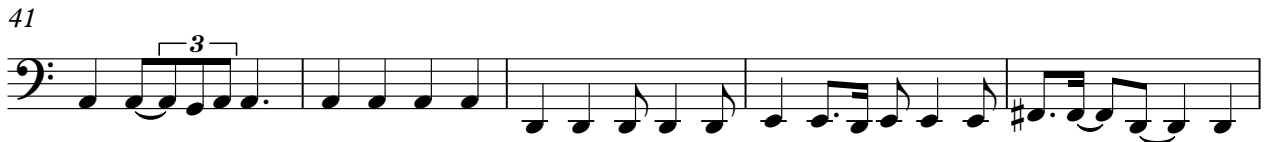

46

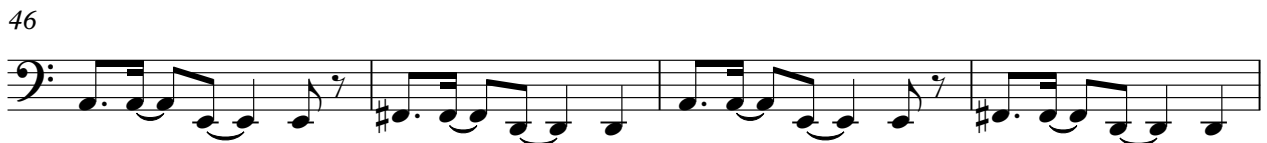

50

55

60

65

69

75

81

87

Synth Voice

Mike M - ROXETTE 3

♩ = 105,001572
60

65
15

84

88

seq. by Viking

Mike M - ROXETTE 3

♩ = 105,001572

Pad 1 (New Age)

Mike M - ROXETTE 3

♩ = 105,001572

23 25 25

50

17 17 23 23

Seduce Me

Mike M - ROXETTE 3

♩ = 105,001572

5

12

19

23

28

35

40

47

52

V.S.

Seduce Me

59

63

67

72

80

83

86

88