

Mike M - ROXETTE 4

♩ = 95,000145

- Sawtooth:** Remains silent throughout the piece.
- Lead:** Remains silent throughout the piece.
- Back-up:** Remains silent throughout the piece.
- New age:** Remains silent throughout the piece.

3

Drums (standard kit)
Kick drum
Slap bass I
El. grand piano
Chords (syn strings)
Crystal

5

Drums (standard kit)
Kick drum
Slap bass I
El. grand piano
Chords (syn strings)
Crystal

7

Drums (standard kit)
Kick drum
Slap bass I
El. grand piano
Chords (syn strings)
Crystal

9

Drums (standard kit)
Kick drum
Slap bass I
Lead
El. grand piano
Chords (syn strings)
Crystal

11

Drums (standard kit)
Kick drum
Slap bass I
Lead
Chords (syn strings)
Crystal

13

Drums (standard kit)
Kick drum
Slap bass I
Lead
Back-up
Chords (syn strings)
Crystal

15

Drums (standard kit)
Kick drum
Slap bass I
Lead
Chords (syn strings)
Crystal

17

Drums (standard kit)
Kick drum
Slap bass I
Lead
Back-up
Chords (syn strings)
Crystal

19

Drums (standard kit)

Kick drum

Slap bass I

Lead

Chords (syn strings)

Crystal

21

Drums (standard kit)

Kick drum

Slap bass I

Lead

Back-up

Chords (syn strings)

Crystal

23

Drums (standard kit)

Kick drum

Slap bass I

Lead

Chords (syn strings)

Crystal

25

Drums (standard kit)

Kick drum

Slap bass I

Lead

Chords (syn strings)

Crystal

27

Drums (standard kit)
Kick drum
Slap bass I
Lead
Back-up
Chords (syn strings)
Crystal

29

Drums (standard kit)
Kick drum
Slap bass I
Lead
Back-up
Chords (syn strings)
Crystal

31

Drums (standard kit)

Kick drum

Sawtooth

Slap bass I

Lead

Back-up

Chords (syn strings)

Crystal

33

Drums (standard kit)

Kick drum

Slap bass I

Lead

Back-up

Chords (syn strings)

Crystal

35

Drums (standard kit)

Kick drum

Slap bass I

Lead

El. grand piano

Chords (syn strings)

Crystal

37

Drums (standard kit)

Kick drum

Slap bass I

El. grand piano

Chords (syn strings)

Crystal

39

Drums (standard kit)

Kick drum

Slap bass I

Lead

El. grand piano

Back-up

Chords (syn strings)

Crystal

41

Drums (standard kit)

Kick drum

Slap bass I

Lead

Back-up

Chords (syn strings)

Crystal

43

Drums (standard kit)
Kick drum
Slap bass I
Lead
Back-up
Chords (syn strings)
Crystal

45

Drums (standard kit)
Kick drum
Slap bass I
Lead
Back-up
Chords (syn strings)
Crystal

47

Drums (standard kit)

Kick drum

Slap bass I

Lead

Chords (syn strings)

Crystal

49

Drums (standard kit)

Kick drum

Slap bass I

Lead

Back-up

Chords (syn strings)

Crystal

51

Drums (standard kit)

Kick drum

Sawtooth

Slap bass I

Lead

Back-up

Chords (syn strings)

Crystal

53

Drums (standard kit)
Kick drum
Sawtooth
Slap bass I
Lead
Back-up
Chords (syn strings)
Crystal

55

Drums (standard kit)
Kick drum
Slap bass I
Lead
Back-up
Chords (syn strings)
Crystal

57

Drums (standard kit)

Kick drum

Slap bass I

Lead

Back-up

Chords (syn strings)

Crystal

59

Drums (standard kit)

Kick drum

Sawtooth

Slap bass I

Lead

Back-up

Chords (syn strings)

Crystal

61

Drums (standard kit)
Kick drum
Sawtooth
Slap bass I
Lead
Back-up
Chords (syn strings)
Crystal

63

Drums (standard kit)
Kick drum
Slap bass I
Lead
Back-up
Chords (syn strings)
Crystal

65

Drums (standard kit)
Kick drum
Slap bass I
Lead
Chords (syn strings)
New age
Crystal

67

Drums (standard kit)
Lead
Chords (syn strings)
New age
Crystal

69

Drums (standard kit)
Kick drum
Lead
Back-up
Chords (syn strings)
New age
Crystal

71

Drums (standard kit)
Kick drum
Lead
Back-up
Chords (syn strings)
New age
Crystal

75

Drums (standard kit)
Kick drum
Slap bass I
Lead
El. grand piano
Chords (syn strings)
Crystal

77

Drums (standard kit)
Kick drum
Slap bass I
El. grand piano
Chords (syn strings)
Crystal

79

Drums (standard kit)

Kick drum

Slap bass I

El. grand piano

Chords (syn strings)

Crystal

81

Drums (standard kit)

Kick drum

Slap bass I

El. grand piano

Chords (syn strings)

Crystal

83

Drums (standard kit)

Kick drum

Slap bass I

Lead

El. grand piano

Back-up

Chords (syn strings)

Crystal

Drums (standard kit)

Kick drum

Sawtooth

Slap bass I

Lead

Back-up

Chords (syn strings)

Crystal

87

Drums (standard kit)

Kick drum

Sawtooth

Slap bass I

Lead

Back-up

Chords (syn strings)

Crystal

89

Drums (standard kit)

Kick drum

Slap bass I

Lead

Back-up

Chords (syn strings)

Crystal

91

Drums (standard kit)

Kick drum

Slap bass I

Lead

Back-up

Chords (syn strings)

Crystal

93

- Sawtooth:** A simple melodic line with a few notes and rests.
- Chords (syn strings):** Features sustained chords with triplet markings and a '3' above the notes.
- Crystal:** A high-pitched melodic line with a triplet and a '38' marking.

95

Drums (standard kit)
Kick drum
Sawtooth
Slap bass I
Lead
Back-up
Chords (syn strings)
Crystal

97

Drums (standard kit)
Kick drum
Slap bass I
Lead
Back-up
Chords (syn strings)
Crystal

99

Drums (standard kit)
Kick drum
Slap bass I
Lead
El. grand piano
Chords (syn strings)
Crystal

101

Drums (standard kit)
Kick drum
Slap bass I
El. grand piano
Chords (syn strings)
Crystal

103

Drums (standard kit)
Kick drum
Sawtooth
Slap bass I
El. grand piano
Chords (syn strings)
Crystal

105

Drums (standard kit)
Kick drum
Slap bass I
El. grand piano
Chords (syn strings)
Crystal

107

Drums (standard kit)
Kick drum
Slap bass I
Lead
El. grand piano
Chords (syn strings)
Crystal

109

Drums (standard kit)
Kick drum
Sawtooth
Slap bass I
Lead
El. grand piano
Chords (syn strings)
Crystal

111

- Drums (standard kit):** Features a complex rhythmic pattern with various drum sounds, including snare and cymbal hits, indicated by 'x' marks above the notes.
- Kick drum:** Shows a steady, rhythmic pattern of kick drum hits.

113

- Drums (standard kit):** Features a complex rhythmic pattern with various note values and rests, including some notes marked with 'x' above them.

115

- Drums (standard kit):** Features a complex rhythmic pattern with various note values and rests, including some notes marked with an 'x'.

117

119

Drums (standard kit)

Kick drum

Sawtooth

Slap bass I

Lead

El. grand piano

Chords (syn strings)

Crystal

121

Drums (standard kit)

Kick drum

Slap bass I

Lead

El. grand piano

Chords (syn strings)

Crystal

123

Drums (standard kit)

Kick drum

Lead

Lead guitar notation in treble clef, showing a sequence of notes and rests.

Chords (syn strings)

Chord notation for syn strings in treble clef, featuring a triplet of notes and a 7/8 time signature.

Crystal

Crystal notation in treble clef, showing a sequence of notes and rests.

Drums (standard kit)

Mike M - ROXETTE 4

♩ = 95,000145

4

7

10

13

16

19

22

25

28

V.S.

61

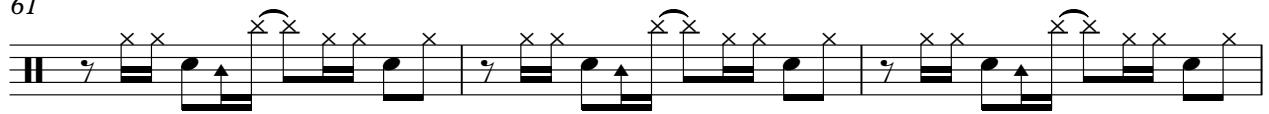

64

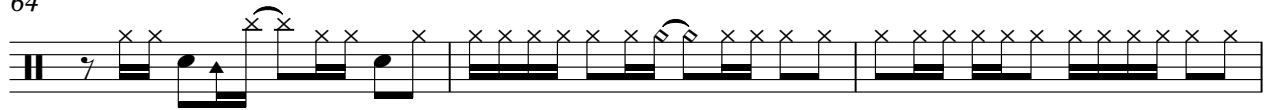

67

70

73

76

79

82

85

88

V.S.

Drums (standard kit)

121

Mike M - ROXETTE 4

Kick drum

♩ = 95,000145

6

11

16

21

26

31

36

40

45

V.S.

Kick drum

50

56

61

66

73

77

81

85

89

93

97

101

105

109

113

117

121

2

Sawtooth

Mike M - ROXETTE 4

♩ = 95,000145

30 19

53

6 24

87

6 7

104

5

113

4 6

Slap bass I

Mike M - ROXETTE 4

♩ = 95,000145

6

11

16

21

26

31

36

40

45

50

54

58

62

76

80

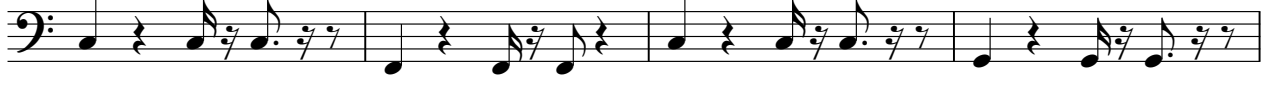

84

89

94

100

105

110

116

120

Mike M - ROXETTE 4

Lead

♩ = 95,000145

8

13

17

22

27

32

39

44

48

53

3

V.S.

57

62

67

73

85

90

95

100

112

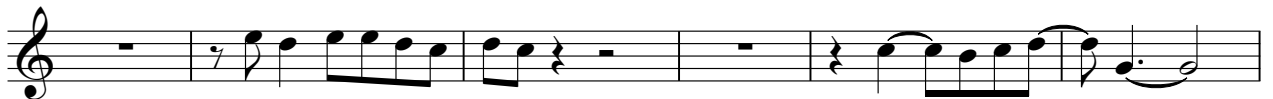

118

Lead

3

122

Mike M - ROXETTE 4

El. grand piano

♩ = 95,000145

5

9 **24**

37 **33**

73

77

81 **16**

101

104

2

El. grand piano

108

113

119

Mike M - ROXETTE 4

Back-up

♩ = 95,000145

19

29

34

44

50

55

60

2

Back-up

69

83

88

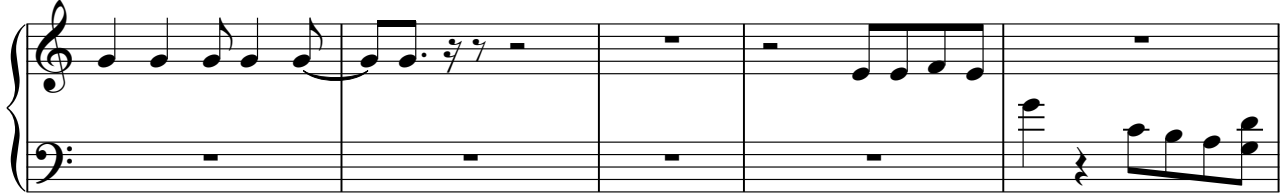

93

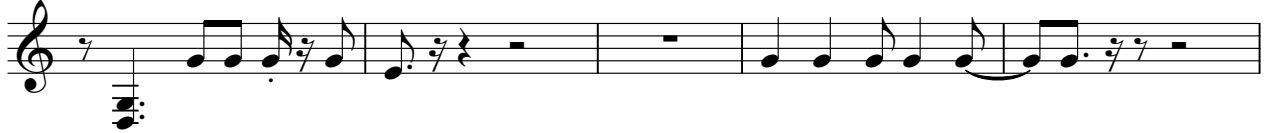

98

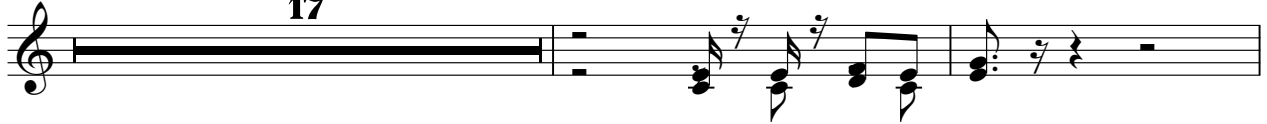

117

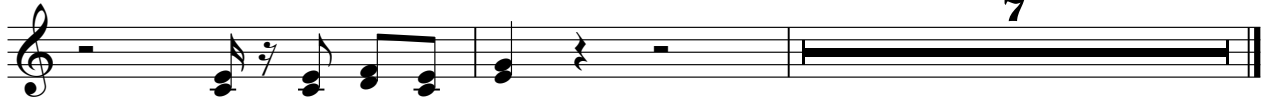

Mike M - ROXETTE 4

Chords (syn strings)

♩ = 95,000145

9

15

19

22

26

31

38

44

Chords (syn strings)

111

117

121

♩ = 95,000145

65

68

71

73

51

Crystal

Mike M - ROXETTE 4

♩ = 95,000145

8

15

22

27

34

41

46

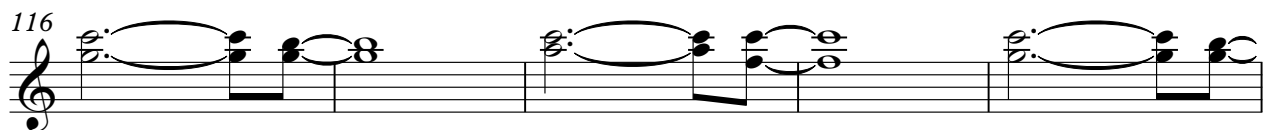
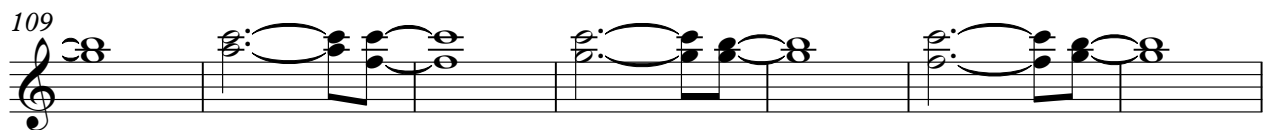
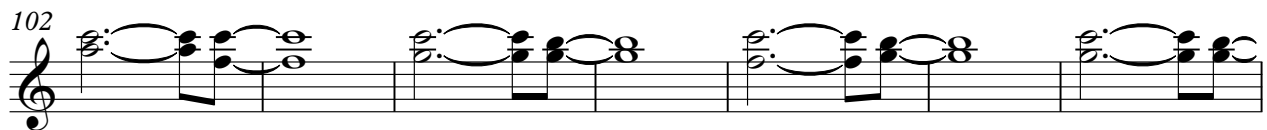
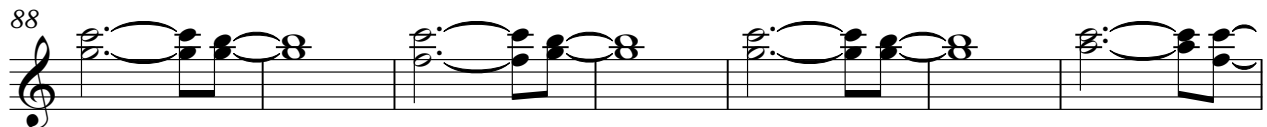
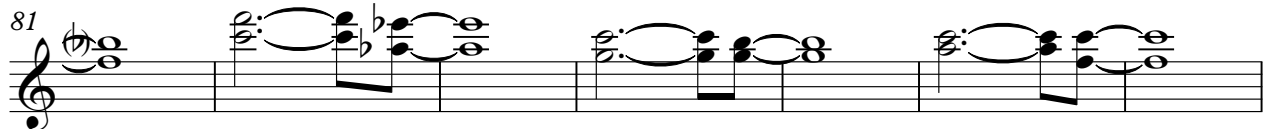
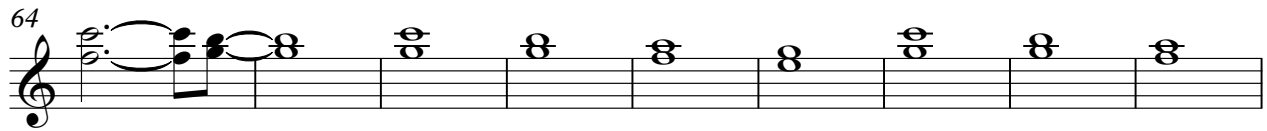
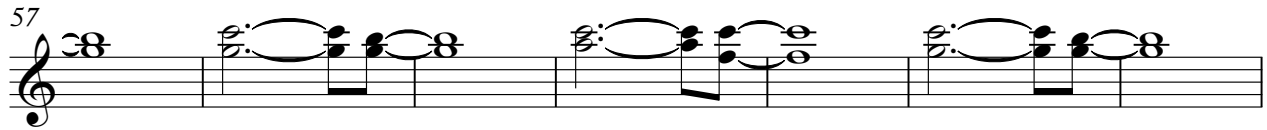
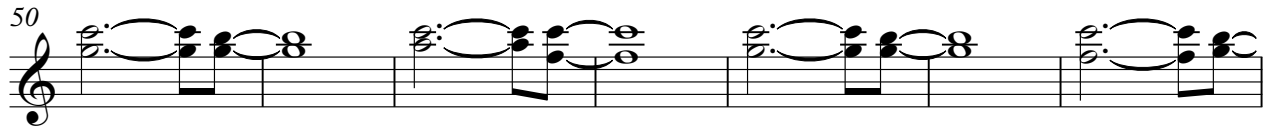

Crystal

121
