

Mike M - ROXETTE 5

♩ = 80,000000

Piano (upper)

Piano (lower)

Ac. bass

Lead

Accordian

Chords (syn strings)

♩ = 80,000000

Back-up (male)

5

Piano (lower)

Lead

Chords (syn strings)

10

Piano (upper)

Piano (lower)

Lead

Chords (syn strings)

15

Piano (upper)

Piano (lower)

Lead

Chords (syn strings)

20

Piano (upper)

Piano (lower)

Lead

Chords (syn strings)

25

Piano (lower)

Lead

Chords (syn strings)

30

Piano (lower)

Lead

Chords (syn strings)

35

Piano (upper)

Piano (lower)

Ac. bass

Lead

Accordion

Chords (syn strings)

40

Piano (lower)

Ac. bass

Lead

Accordion

Chords (syn strings)

45

Piano (upper)

Piano (lower)

Ac. bass

Lead

Accordion

Chords (syn strings)

50

Piano (upper)

Piano (lower)

Ac. bass

Lead

Accordion

Chords (syn strings)

55

Piano (lower)

Ac. bass

Lead

Chords (syn strings)

60

Piano (lower)

Ac. bass

Lead

Chords (syn strings)

65

Piano (upper)

Piano (lower)

Ac. bass

Lead

Accordion

Chords (syn strings)

70

Piano (lower)

Ac. bass

Lead

Chords (syn strings)

Back-up (male)

75

Piano (lower)

Ac. bass

Lead

Chords (syn strings)

Back-up (male)

80

Piano (lower)

Ac. bass

Lead

Accordion

Chords (syn strings)

Back-up (male)

84

Piano (upper)

Piano (lower)

Ac. bass

Lead

Accordion

Chords (syn strings)

Piano (upper)

Mike M - ROXETTE 5

♩ = 80,000000

6

11

4

20

14

14

37

10

3

52

15

69

15

2

Piano (lower)

Mike M - ROXETTE 5

♩ = 80,000000

5

9

13

17

21

V.S.

25

29

33

37

41

45

49

53

57

61

65

69

73

77

4

Piano (lower)

81

84

Mike M - ROXETTE 5

Ac. bass

♩ = 80,000000

36

41

48

55

62

68

74

81

85

Mike M - ROXETTE 5

Lead

♩ = 80,000000

3

8

12

16

20

25

30

2

2

36

40

44

48

53

58

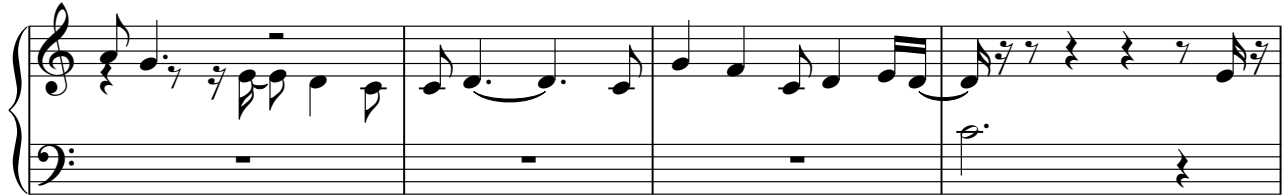

62

67

74

79

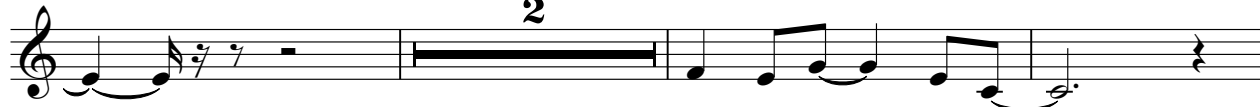

84

Accordian

Mike M - ROXETTE 5

♩ = 80,000000

**36**

**41**

**2**

**49**

**14**

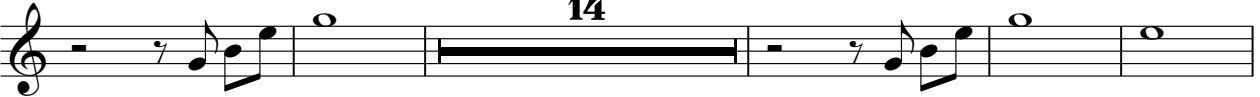

**68**

**11**

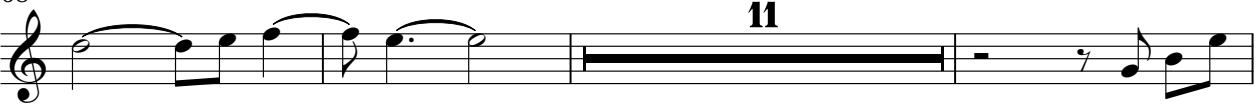

**82**

**3**

Mike M - ROXETTE 5

Chords (syn strings)

♩ = 80,000000

4

12

19

27

35

44

51

59

V.S.

Back-up (male)

Mike M - ROXETTE 5

♩ = 80,000000

69

2

74

2

80

2

4