

Mike M - roxette 7

♩ = 116,000084

Hi-hats

Drums

Clean guitar

Ac. guitar

Ac. bass

Female

Hammond

Syn. bass

Back-up

♩ = 116,000084

Male

5

Hi-hats

Drums

Claps

Clean guitar

Ac. bass

Hammond

Syn. bass

8

Hi-hats

Drums

Clean guitar

Ac. bass

Female

Hammond

Syn. bass

11

Hi-hats

Drums

Ac. bass

Female

Hammond

14

Hi-hats

Drums

Ac. guitar

Ac. bass

Female

Hammond

18

Hi-hats

Drums

Ac. guitar

Ac. bass

Female

Hammond

21

Hi-hats

Drums

Ac. guitar

Ac. bass

Female

Hammond

Back-up

Male

24

Hi-hats

Drums

Ac. bass

Female

Hammond

Back-up

Male

27

Hi-hats

Drums

Claps

Ac. bass

Female

Hammond

Syn. bass

Back-up

31

Hi-hats

Drums

Ac. bass

Female

Hammond

Syn. bass

Back-up

34

Hi-hats

Drums

Ac. bass

Female

Hammond

Syn. bass

Back-up

37

Hi-hats
Drums
Claps
Ac. bass
Female
Hammond
Syn. bass

40

Hi-hats
Drums
Clean guitar
Ac. bass
Female
Hammond
Syn. bass

43

Hi-hats

Drums

Ac. bass

Female

Hammond

46

Hi-hats

Drums

Ac. guitar

Ac. bass

Female

Hammond

Back-up

49

Hi-hats

Drums

Ac. bass

Female

Hammond

Back-up

I'm a woman

52

Hi-hats

Drums

Ac. bass

Female

Hammond

Male

I'm a woman

55

58

61

Hi-hats

Drums

Ac. bass

Female

Hammond

Syn. bass

Back-up

64

Hi-hats

Drums

Ac. bass

Female

Hammond

Syn. bass

Back-up

67

Hi-hats

Drums

Crash

Ac. bass

Female

Hammond

Syn. bass

Back-up

70

Hi-hats

Drums

Claps

Clean guitar

Ac. bass

Hammond

74

Hi-hats

Drums

Claps

Clean guitar

Ac. bass

Female

Hammond

77

Hi-hats

Drums

Claps

Clean guitar

Ac. bass

Female

Hammond

Back-up

Male

80

Hi-hats

Drums

Ac. bass

Female

Hammond

Back-up

Male

83

Hi-hats

Drums

Claps

Ac. bass

Female

Hammond

86

Hi-hats
Drums
Ac. bass
Female
Hammond
Syn. bass

89

Hi-hats
Drums
Ac. bass
Female
Hammond
Syn. bass

92

Hi-hats
Drums
Clean guitar
Ac. bass
Female
Hammond
Syn. bass

95

Hi-hats
Drums
Clean guitar
Ac. bass
Female
Hammond
Syn. bass

98

Hi-hats

Drums

Ac. bass

Female

Hammond

Syn. bass

Back-up

101

Hi-hats

Drums

Ac. bass

Female

Hammond

Syn. bass

104

Hi-hats

Drums

Ac. bass

Female

Hammond

Syn. bass

107

Hi-hats

Drums

Ac. bass

Female

Hammond

Syn. bass

110

Hi-hats

Drums

Claps

Clean guitar

Ac. bass

Female

Hammond

Syn. bass

113

Hi-hats
Drums
Claps
Clean guitar
Ac. bass
Hammond
Syn. bass

116

Hi-hats
Drums
Claps
Clean guitar
Ac. bass
Hammond
Syn. bass

118

Hi-hats

Drums

Claps

Clean guitar

Ac. bass

Hammond

Syn. bass

Mike M - roxette 7

Hi-hats

♩ = 116,000084

5/4

5

9

13

17

21

25

29

33

37

V.S.

Hi-hats

41

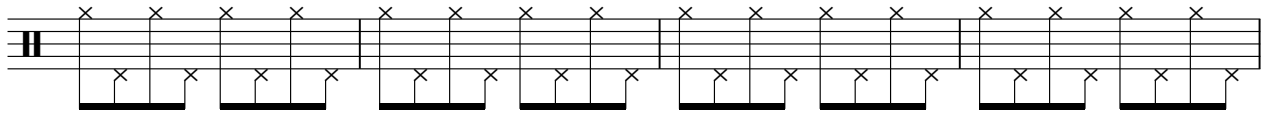

45

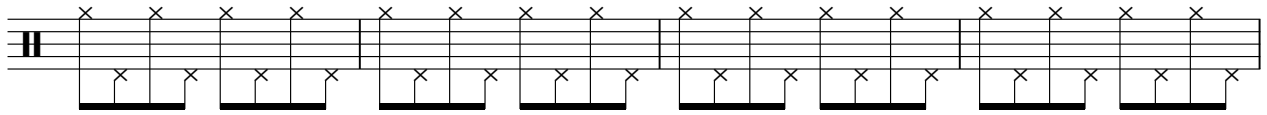

49

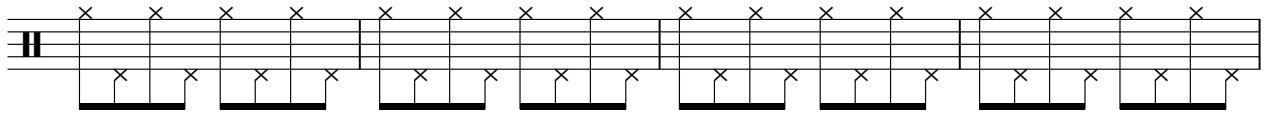

53

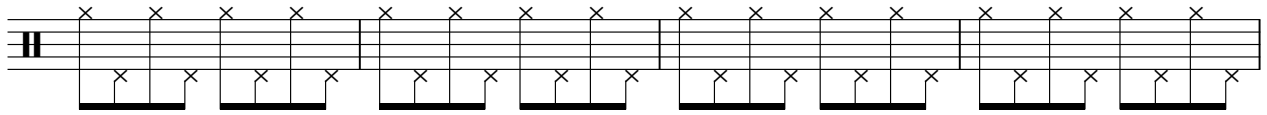

57

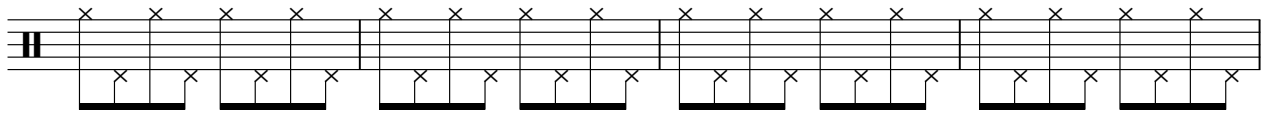

61

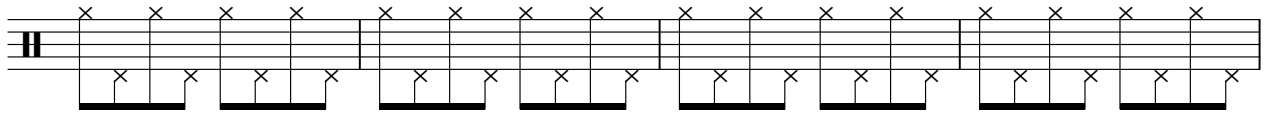

65

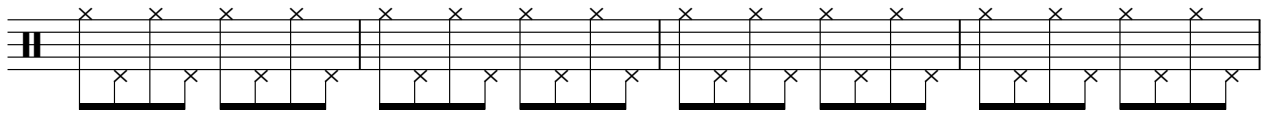

69

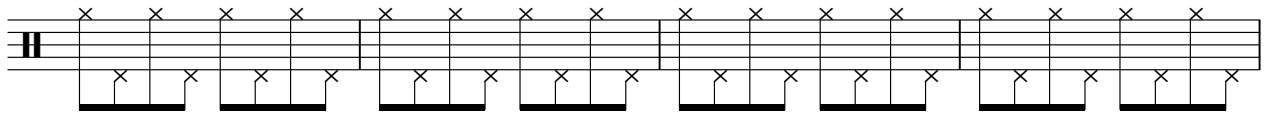

73

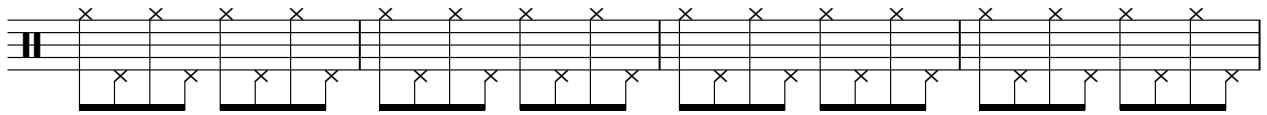

77

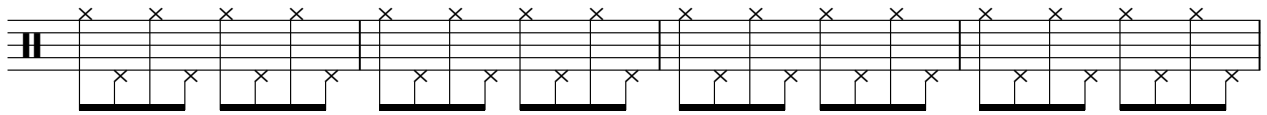

81

85

89

93

97

101

105

109

113

117

Mike M - roxette 7

Drums

♩ = 116,000084

7

13

19

24

29

34

39

44

50

V.S.

109

113

117

Crash

Mike M - roxette 7

♩ = 116,000084

68 **52**

4/4

Claps

Mike M - roxette 7

♩ = 116,000084

4 22

29 10 20

61 9

74 6

84 25

113

117 2

Mike M - roxette 7

Clean guitar

♩ = 116,000084

5

9

30

42

28

73

77

16

96

14

113

117

Ac. guitar

Mike M - roxette 7

♩ = 116,000084

13 4 4

20

24

46

74

Mike M - roxette 7

Ac. bass

♩ = 116,000084

6

11

16

21

27

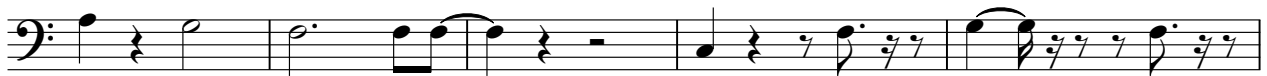

32

37

42

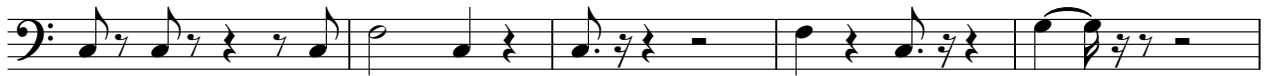

47

V.S.

53

59

65

71

76

81

86

91

96

101

106

111

115

Female

Mike M - roxette 7

♩ = 116,000084

42

46

50

55

60

64

68

75

81

87

93

97

102

107

110

Mike M - roxette 7

Hammond

♩ = 116,000084

7

13

20

27

32

37

41

V.S.

47

53

60

67

74

83

90

95

101

108

114

118

Mike M - roxette 7

Syn. bass

♩ = 116,000084

5

9

31

35

39

43

64

68

86

90

93

97

101

105

109

113

117

119

Mike M - roxette 7

Back-up

♩ = 116,000084

22 5

22 5

30 2

36 12 4

55 5 5

63 2 11

79 17 3

98 22

Male

Mike M - roxette 7

♩ = 116,000084

20

23

27

26

55

58

18

79

3

81

39