

Mike M - roxette 9

♩ = 100,000000

snare  
tambourine  
bass drum  
hi-hat  
crash cymbal  
guitar  
guitar motif  
overdriven guitar  
distortion guitar  
bass  
applause

♩ = 100,000000

5

snare  
tambourine  
bass drum  
hi-hat  
guitar  
guitar motif  
overdriven guitar  
distortion guitar  
bass

8

melody

snare

tambourine

bass drum

hi-hat

guitar

guitar motif

overdriven guitar

distortion guitar

bass

11

melody

snare

tambourine

bass drum

hi-hat

crash cymbal

low tom

high tom

guitar

overdriven guitar

distortion guitar

bass

14

melody  
snare  
tambourine  
bass drum  
hi-hat  
guitar  
overdriven guitar  
distortion guitar  
bass

17

melody  
snare  
tambourine  
bass drum  
hi-hat  
guitar  
distortion guitar  
bass

20

The musical score is arranged in a multi-stem format. The top section includes:

- melody**: Treble clef, featuring a melodic line with eighth and quarter notes.
- snare**: Treble clef, featuring a simple drum pattern with quarter notes.
- tambourine**: Treble clef, featuring a rhythmic pattern of eighth notes with upward-pointing stems.
- bass drum**: Treble clef, featuring a pattern of eighth notes.
- hi-hat**: Treble clef, featuring a pattern of eighth notes marked with 'x' symbols.
- crash cymbal**: Treble clef, featuring a single crash symbol.
- low tom**: Treble clef, featuring a single note.
- high tom**: Treble clef, featuring a single note.

The bottom section includes:

- overdriven guitar**: Treble clef, featuring a distorted guitar part with sustained chords.
- distortion guitar**: Treble clef, featuring a distorted guitar part with sustained chords.
- bass**: Bass clef, featuring a bass line with eighth and quarter notes.
- brass section**: Treble clef, featuring a brass line with eighth and quarter notes.

23

melody  
snare  
tambourine  
bass drum  
hi-hat  
guitar  
overdriven guitar  
distortion guitar  
bass  
brass section  
wah-wah

26

melody  
snare  
tambourine  
bass drum  
hi-hat  
guitar  
overdriven guitar  
distortion guitar  
bass  
brass section  
wah-wah

29

melody

snare

tambourine

bass drum

hi-hat

crash cymbal

guitar

guitar motif

overdriven guitar

distortion guitar

bass

brass section

32

35

melody  
snare  
tambourine  
bass drum  
hi-hat  
guitar  
guitar motif  
overdriven guitar  
distortion guitar  
bass  
counter melody

38

melody  
snare  
tambourine  
bass drum  
hi-hat  
guitar  
distortion guitar  
bass  
counter melody

41

melody

snare

tambourine

bass drum

hi-hat

crash cymbal

low tom

high tom

guitar

overdriven guitar

distortion guitar

bass

brass section

counter melody

44

melody  
snare  
tambourine  
bass drum  
hi-hat  
guitar  
overdriven guitar  
distortion guitar  
bass  
brass section  
wah-wah

47

melody  
snare  
tambourine  
bass drum  
hi-hat  
guitar  
overdriven guitar  
distortion guitar  
bass  
brass section  
wah-wah

50

snare  
tambourine  
bass drum  
hi-hat  
crash cymbal  
guitar  
overdriven guitar  
distortion guitar  
bass  
low strings  
wah-wah  
counter melody  
strings1

54

bass  
low strings  
counter melody  
strings1

58

snare

tambourine

bass drum

hi-hat

crash cymbal

guitar

guitar motif

overdriven guitar

distortion guitar

bass

low strings

counter melody

strings1

62

The musical score consists of the following parts:

65

The musical score is arranged in a multi-stem format. The top section includes:

- melody**: Treble clef, featuring a melodic line with eighth and quarter notes.
- snare**: Treble clef, showing a simple drum pattern with quarter notes.
- tambourine**: Treble clef, featuring a continuous eighth-note pattern.
- bass drum**: Treble clef, showing a sparse drum pattern.
- hi-hat**: Treble clef, featuring a continuous eighth-note pattern.
- crash cymbal**: Treble clef, showing a single crash at the beginning of the section.

The bottom section includes:

- overdriven guitar**: Treble clef, featuring a distorted, sustained chordal texture.
- distortion guitar**: Treble clef, featuring a distorted, sustained chordal texture.
- bass**: Bass clef, featuring a melodic line with eighth and quarter notes.
- brass section**: Treble clef, featuring a melodic line with eighth and quarter notes.
- wah-wah**: Treble clef, featuring a melodic line with eighth and quarter notes.

68

The musical score consists of the following parts:

71

melody

snare

tambourine

bass drum

hi-hat

crash cymbal

low tom

high tom

guitar

overdriven guitar

distortion guitar

bass

brass section

wah-wah

74

melody

snare

tambourine

bass drum

hi-hat

guitar

overdriven guitar

distortion guitar

bass

brass section

wah-wah

77

melody

snare

tambourine

bass drum

hi-hat

guitar

overdriven guitar

distortion guitar

bass

brass section

wah-wah

80

melody

snare

tambourine

bass drum

hi-hat

crash cymbal

low tom

high tom

guitar

overdriven guitar

distortion guitar

bass

brass section

wah-wah

84

snare  
tambourine  
bass drum  
hi-hat  
crash cymbal  
guitar  
guitar motif  
overdriven guitar  
distortion guitar  
bass

87

snare  
tambourine  
bass drum  
hi-hat  
guitar  
guitar motif  
overdriven guitar  
distortion guitar  
bass

90

snare  
tambourine  
bass drum  
hi-hat  
low tom  
high tom  
guitar  
guitar motif  
overdriven guitar  
distortion guitar  
bass

93

snare  
tambourine  
bass drum  
hi-hat  
crash cymbal  
guitar  
guitar motif  
overdriven guitar  
distortion guitar  
bass  
brass section

96

snare

tambourine

bass drum

hi-hat

guitar

guitar motif

overdriven guitar

distortion guitar

bass

brass section

99

snare

tambourine

bass drum

hi-hat

low tom

high tom

guitar

guitar motif

overdriven guitar

distortion guitar

bass

brass section

101

snare

tambourine

bass drum

hi-hat

crash cymbal

guitar

overdriven guitar

distortion guitar

bass

brass section

applause

Mike M - roxette 9

melody

♩ = 100,000000

7

12

16

20

25

30

34

38

43

47

15

64

69

74

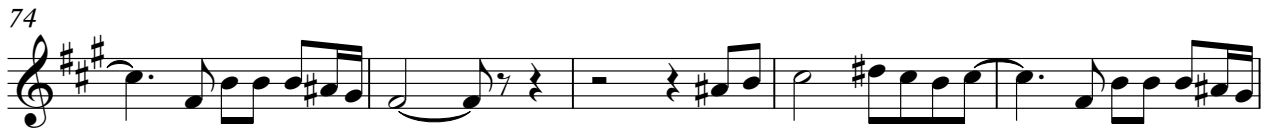

79

82

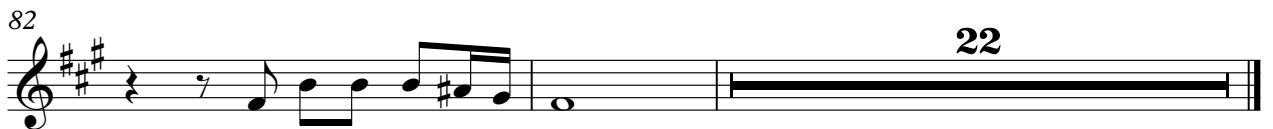

snare

# Mike M - roxette 9

♩ = 100,000000

7

13

19

25

31

37

43

48

7

2

snare

59

64

70

76

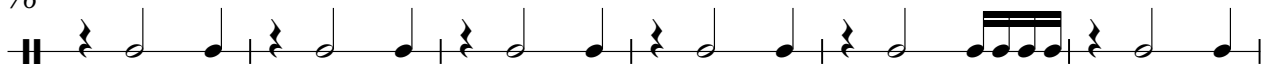

82

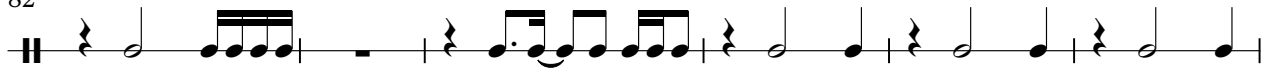

88

94

99

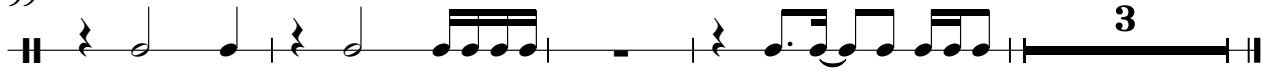

tambourine

Mike M - roxette 9

♩ = 100,000000

5

7

9

11

13

15

17

19

21

V.S.

2

tambourine

23

25

27

29

31

33

35

37

39

41

43

45

47

49

51

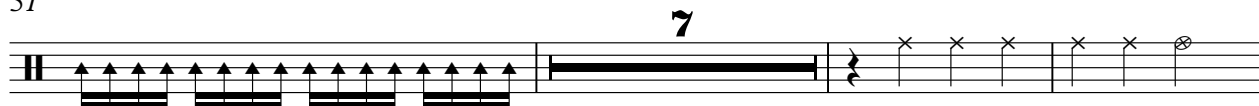

61

63

65

67

69

V.S.

4

tambourine

71

73

75

77

79

81

85

87

89

91

93

95

97

99

101

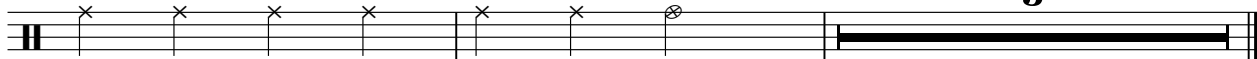

bass drum

Mike M - roxette 9

♩ = 100,000000

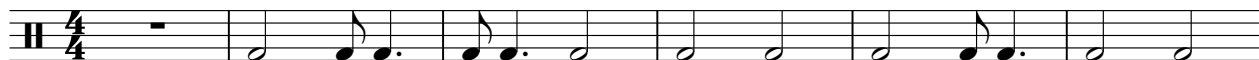

7

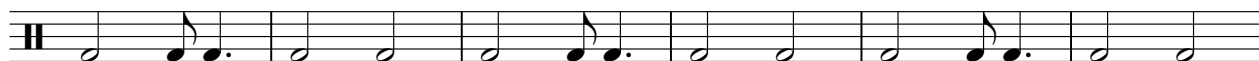

13

19

25

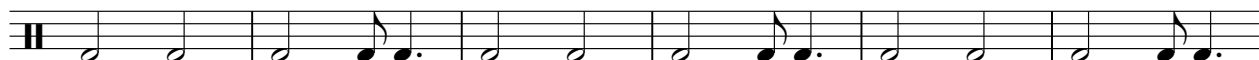

31

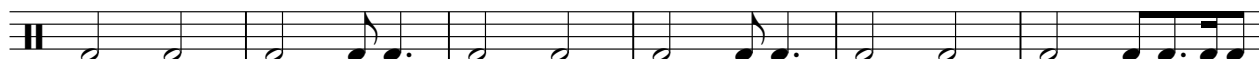

37

43

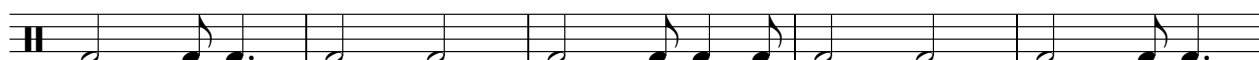

48

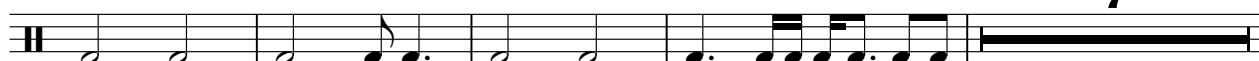

7

2

bass drum

59

65

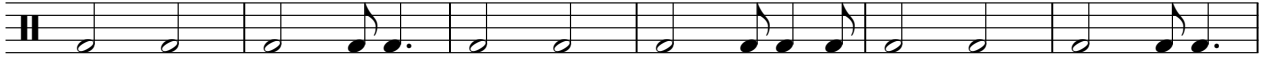

71

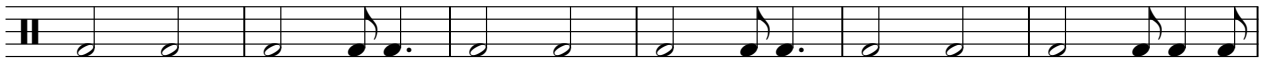

77

84

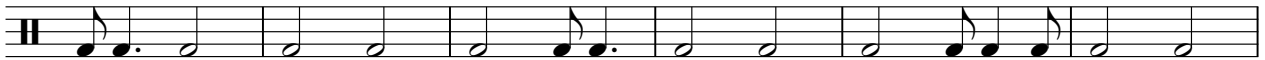

90

96

100

3

# Mike M - roxette 9

hi-hat

♩ = 100,000000

6

10

14

18

22

26

30

34

38

V.S.

2

hi-hat

42

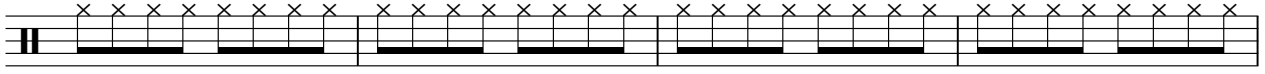

46

50

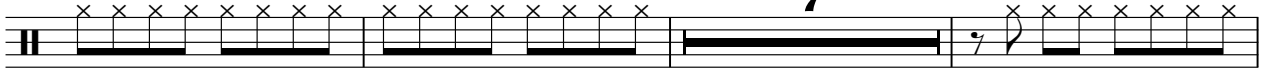

60

64

68

72

76

80

85

89

93

97

100

crash cymbol

Mike M - roxette 9

♩ = 100,000000

4/4

21

43

61

84

94

low tom

Mike M - roxette 9

♩ = 100,000000

10 8

21 11 8

42 22 7 9

82 9

93 7 5

high tom

Mike M - roxette 9

♩ = 100,000000

10 8

21 11 8

42 22 7

73 9 9

92 7 5

Mike M - roxette 9

guitar

♩ = 100,000000

3

6

9

12

15

18

21

24

27

30

V.S.

33

36

39

42

45

48

51

61

64

67

70

73

76

79

82

86

89

92

95

98

4

guitar

100

guitar motif

Mike M - roxette 9

♩ = 100,000000

Mike M - roxette 9

overdriven guitar

♩ = 100,000000

3

7

2

2

14

5

22

26

2

32

2

5

42

46

49

7

59

64

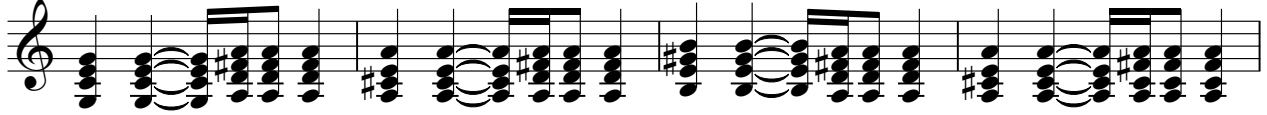

68

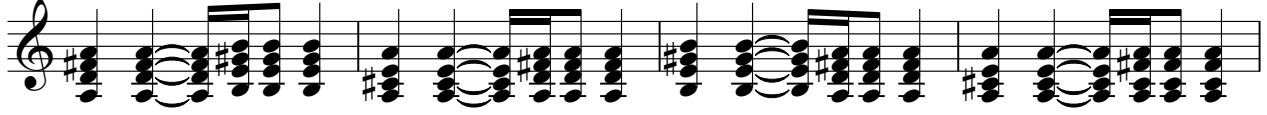

72

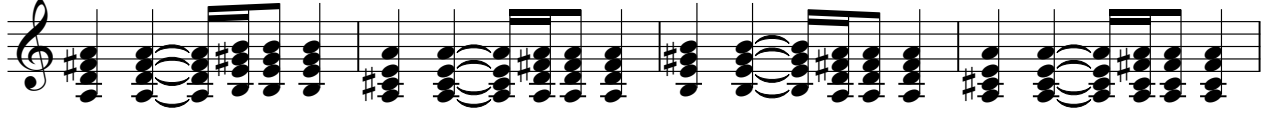

76

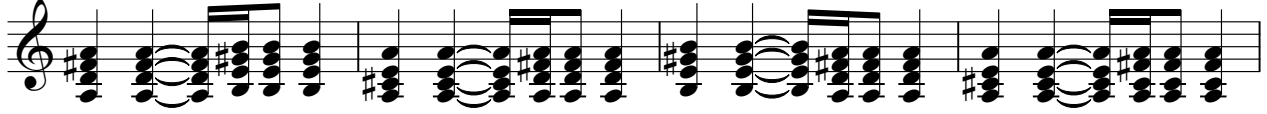

80

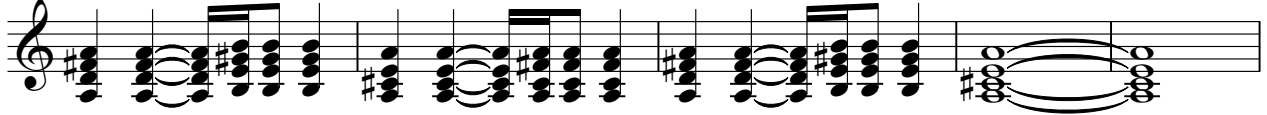

85

89

93

97

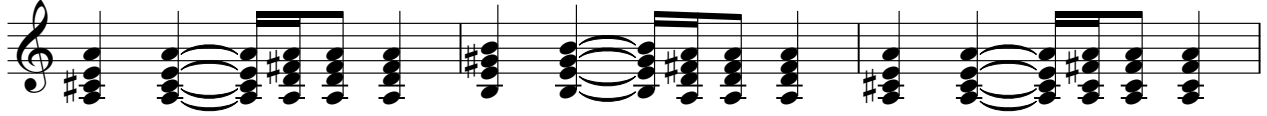

overdriven guitar

3

100

3

Mike M - roxette 9

distortion guitar

♩ = 100,000000

3

8

12

16

20

24

28

32

36

40

V.S.

distortion guitar

44

48

59

64

68

72

76

80

85

89

93

97

100

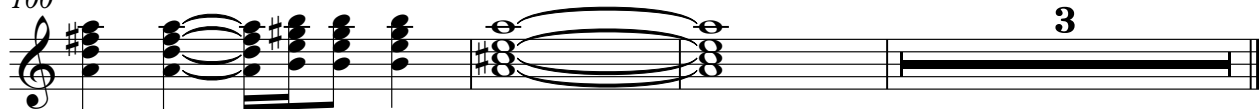

Mike M - roxette 9

bass

♩ = 100,000000

V.S.

48

53

60

65

70

74

78

82

87

91

95

99

brass section

Mike M - roxette 9

♩ = 100,000000

19

23

29 11

44

49 15

68

73

78

82 9

2

brass section

93

98

low strings

Mike M - roxette 9

♩ = 100,000000

**51**

57

**45**

wah-wah

Mike M - roxette 9

♩ = 100,000000

22 2

27

15

45

2

51

15 2

71

2

77

2

81

23

counter melody

Mike M - roxette 9

♩ = 100,000000  
32

36

40

9

53

57

45

strings1

Mike M - roxette 9

♩ = 100,000000

51

53

55

57

45

applause

Mike M - roxette 9

♪ = 100,000000

**4**/**4**

**96**

101