

Mike M - ROXETTE

♩ = 120,000000

10

Snare
Percussion
Hi-Hat / Crash Cymbal
Kick
Bass
Muted Guitar
Vocals

13

Snare
Percussion
Hi-Hat / Crash Cymbal
Kick
Bass
Muted Guitar
Vocals

16

Snare
Percussion
Hi-Hat / Crash Cymbal
Kick
Bass
Muted Guitar
Vocals

19

Snare
Percussion
Hi-Hat / Crash Cymbal
Kick
Guitar Clean
Guitar Disturbed
Bass
Muted Guitar
Vocals

22

Snare
Percussion
Hi-Hat / Crash Cymbal
Kick
Guitar Steel
Guitar Clean
Guitar Disturbed
Bass
Muted Guitar
Vocals

25

Snare
Percussion
Hi-Hat / Crash Cymbal
Kick
Guitar Steel
Bass
Muted Guitar
Vocals
Strings Syn2

27

Snare
Percussion
Hi-Hat / Crash Cymbal
Kick
Guitar Steel
Bass
Muted Guitar
Vocals
Strings Syn2

29

Snare
Percussion
Hi-Hat / Crash Cymbal
Kick
Guitar Steel
Bass
Muted Guitar
Vocals
Strings Syn2

31

Snare

Percussion

Toms

Hi-Hat / Crash Cymbal

Kick

Guitar Steel

Bass

Muted Guitar

Vocals

Strings Syn2

34

Snare

Percussion

Hi-Hat / Crash Cymbal

Kick

Bass

Muted Guitar

Vocals

Oooh

37

Snare

Percussion

Hi-Hat / Crash Cymbal

Kick

Bass

Muted Guitar

Vocals

Oooh

40

Snare

Percussion

Hi-Hat / Crash Cymbal

Kick

Bass

Muted Guitar

Vocals

Oooh

43

Snare

Percussion

Hi-Hat / Crash Cymbal

Kick

Guitar Clean

Guitar Disturbed

Bass

Muted Guitar

Vocals

46

Snare

Percussion

Hi-Hat / Crash Cymbal

Kick

Guitar Steel

Guitar Clean

Guitar Disturbed

Bass

Muted Guitar

Vocals

49

Snare

Percussion

Hi-Hat / Crash Cymbal

Kick

Guitar Steel

Bass

Muted Guitar

Vocals

Strings Syn2

51

Snare

Percussion

Hi-Hat / Crash Cymbal

Kick

Guitar Steel

Bass

Muted Guitar

Vocals

Strings Syn2

53

Snare
Percussion
Hi-Hat / Crash Cymbal
Kick
Guitar Steel
Bass
Muted Guitar
Vocals
Strings Syn2

55

Snare
Percussion
Hi-Hat / Crash Cymbal
Kick
Guitar Steel
Bass
Muted Guitar
Vocals
Strings Syn2

57

Snare

Percussion

Hi-Hat / Crash Cymbal

Kick

Guitar Steel

Bass

Muted Guitar

Vocals

Strings Syn2

59

Snare

Percussion

Hi-Hat / Crash Cymbal

Kick

Guitar Steel

Bass

Muted Guitar

Vocals

Strings Syn2

61

Snare

Percussion

Hi-Hat / Crash Cymbal

Kick

Guitar Steel

Bass

Muted Guitar

Vocals

Strings Syn2

63

Snare

Percussion

Hi-Hat / Crash Cymbal

Kick

Guitar Steel

Bass

Muted Guitar

Vocals

EPiano 2

BrassSect

Strings Syn2

66

Snare

Percussion

Hi-Hat / Crash Cymbal

Kick

Bass

Muted Guitar

EPiano 2

BrassSect

Strings Syn2

69

Snare

Percussion

Hi-Hat / Crash Cymbal

Kick

Piano

Bass

Muted Guitar

EPiano 2

BrassSect

Strings Syn2

72

Snare

Percussion

Hi-Hat / Crash Cymbal

Kick

Guitar Steel

Bass

Muted Guitar

EPiano 2

BrassSect

Strings Syn2

74

Snare

Percussion

Hi-Hat / Crash Cymbal

Kick

Guitar Steel

Bass

Muted Guitar

Strings Syn2

76

Snare

Percussion

Hi-Hat / Crash Cymbal

Kick

Guitar Steel

Bass

Muted Guitar

Strings Syn2

78

Snare

Percussion

Hi-Hat / Crash Cymbal

Kick

Guitar Steel

Bass

Muted Guitar

Vocals

Strings Syn2

81

Snare
Percussion
Hi-Hat / Crash Cymbal
Kick
Guitar Steel
Bass
Muted Guitar
Vocals
Strings Syn2

83

Snare
Percussion
Hi-Hat / Crash Cymbal
Kick
Guitar Steel
Bass
Muted Guitar
Vocals
Strings Syn2

85

Snare
Percussion
Hi-Hat / Crash Cymbal
Kick
Guitar Steel
Bass
Muted Guitar
Vocals
Strings Syn2

87

Snare
Percussion
Hi-Hat / Crash Cymbal
Kick
Guitar Steel
Bass
Muted Guitar
Vocals
Strings Syn2

89

Snare

Percussion

Hi-Hat / Crash Cymbal

Kick

Guitar Steel

Bass

Muted Guitar

Vocals

Strings Syn2

91

Snare

Percussion

Hi-Hat / Crash Cymbal

Kick

Guitar Steel

Bass

Muted Guitar

Vocals

Strings Syn2

93

Snare
Percussion
Hi-Hat / Crash Cymbal
Kick
Guitar Steel
Bass
Muted Guitar
Vocals
Strings Syn2

95

Snare
Percussion
Hi-Hat / Crash Cymbal
Kick
Guitar Steel
Bass
Muted Guitar
Vocals
Strings Syn2

97

Snare

Percussion

Toms

Hi-Hat / Crash Cymbal

Kick

Mike M - ROXETTE

Snare

♩ = 120,000000

V.S.

2

Snare

58

64

70

76

82

88

94

Mike M - ROXETTE

Percussion

♩ = 120,000000

5

9

13

17

21

25

29

33

37

V.S.

41

45

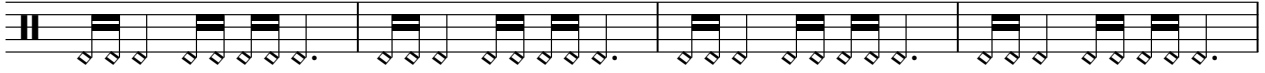

49

53

57

61

65

69

73

77

Toms

Mike M - ROXETTE

♩ = 120,000000

3 3 23

32

64

Hi-Hat / Crash Cymbal

Mike M - ROXETTE

♩ = 120,000000

4

7

9

11

13

15

17

19

21

23

V.S.

Hi-Hat / Crash Cymbal

Hi-Hat / Crash Cymbal

45

47

49

51

53

55

57

59

61

63

V.S.

Hi-Hat / Crash Cymbal

Hi-Hat / Crash Cymbal

85

87

89

91

93

95

97

Kick

Mike M - ROXETTE

♩ = 120,000000

4

9

15

21

27

33

39

45

51

57

V.S.

Piano

Mike M - ROXETTE

♩ = 120,000000

69

28

Mike M - ROXETTE

Guitar Steel

♩ = 120,000000

23

26

28

30

32

16

50

52

54

56

58

V.S.

60

62

64

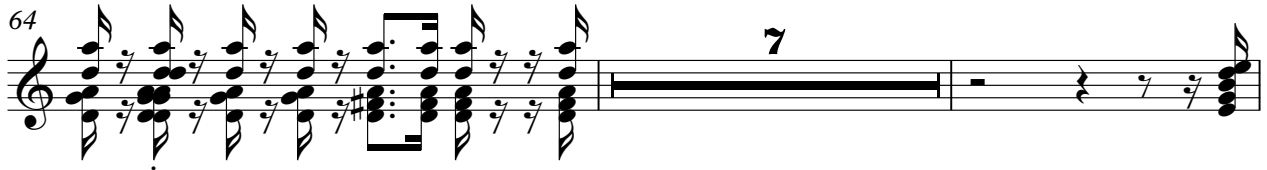

73

75

77

79

82

84

86

Guitar Steel

88

90

92

94

96

♩ = 120,000000

18

22

18

44

47

50

Guitar Disturbed

Mike M - ROXETTE

♩ = 120,000000

18

22

18

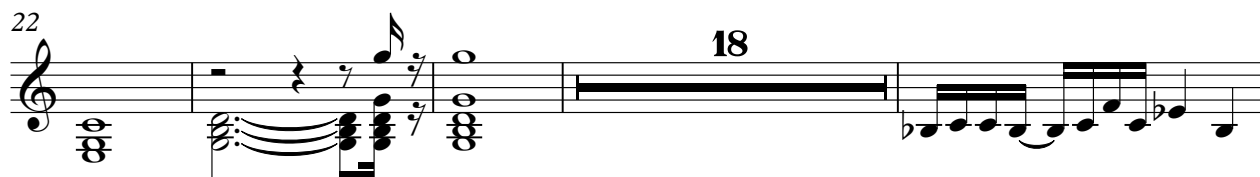

44

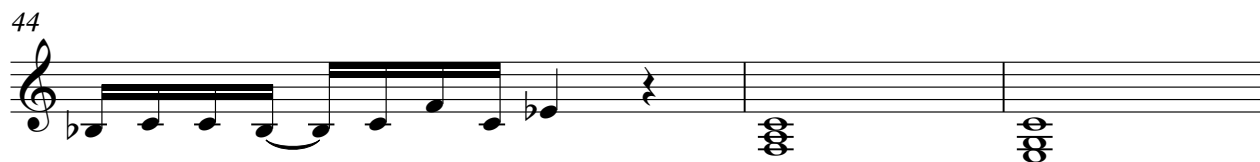

47

50

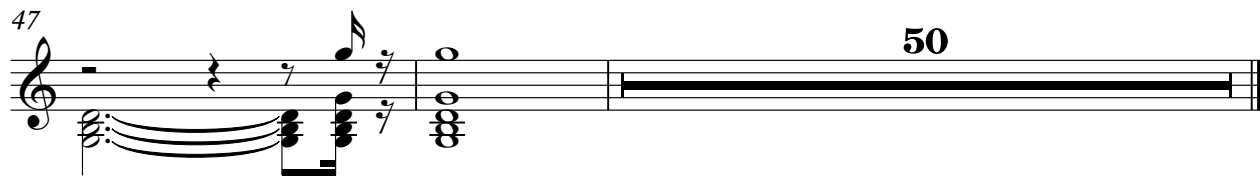

Mike M - ROXETTE

Bass

♩ = 120,000000

4

V.S.

69

71

73

75

78

81

84

87

90

93

95

Mike M - ROXETTE

Muted Guitar

♩ = 120,000000

1

3

5

7

9

11

13

15

17

19

V.S.

21

23

25

27

29

31

34

36

38

40

42

44

46

48

50

52

54

56

58

60

Muted Guitar

62

64

66

69

71

73

75

77

79

82

Muted Guitar

84

86

88

90

92

94

96

37

41

45

49

52

56

59

63

15

15

81

84

87

90

93

3

3

Mike M - ROXETTE

Strings Syn2

♩ = 120,000000

24

30

17

53

60

67

72

78

86

92

2

Oooh

Mike M - ROXETTE

♩ = 120,000000

34 2

39 58